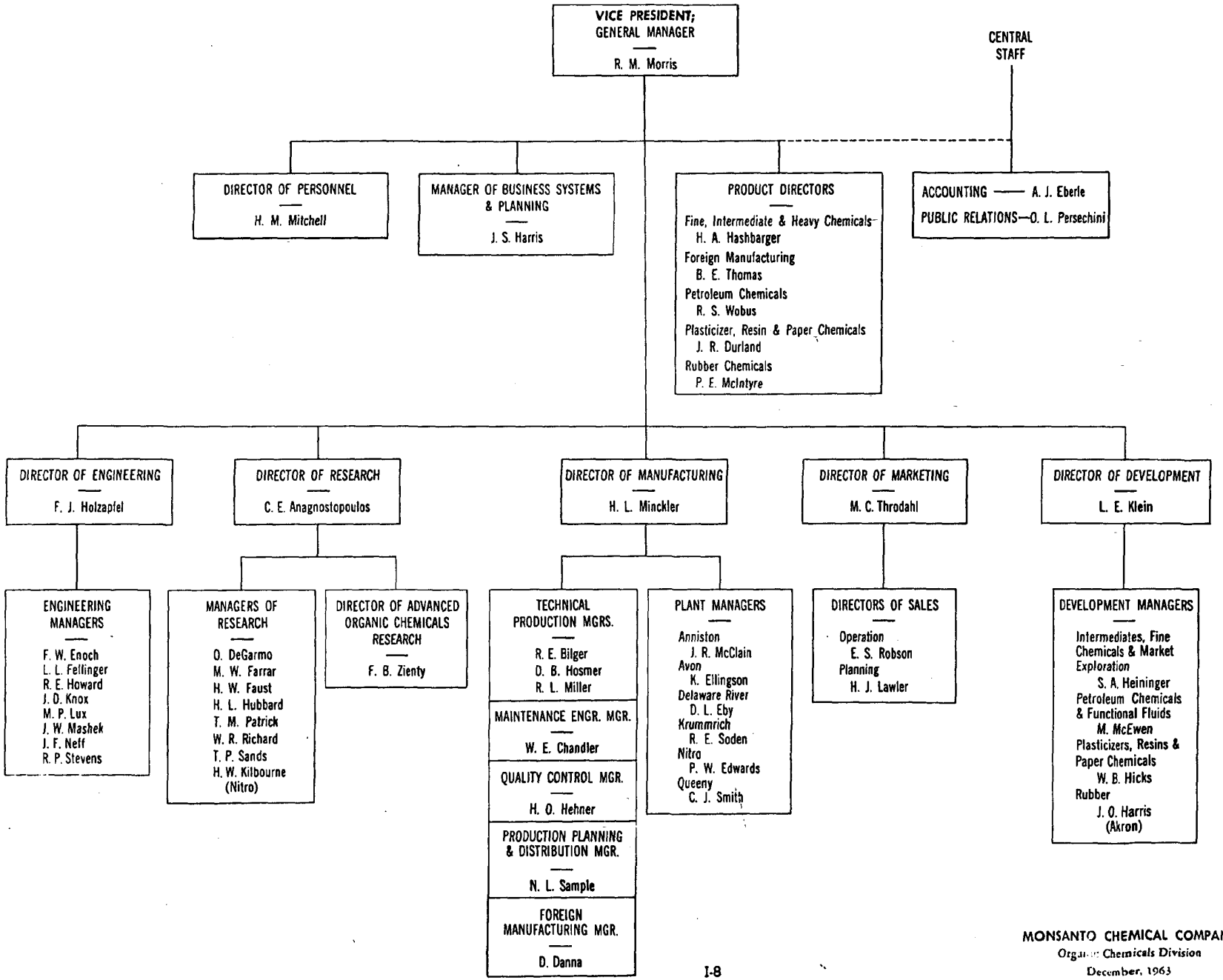

MONSANTO CHEMICAL COMPANY
Organic Chemicals Division
December, 1963

TOWOLDMON0009790