MCC
1939–1981

TOWOLDMON0008936

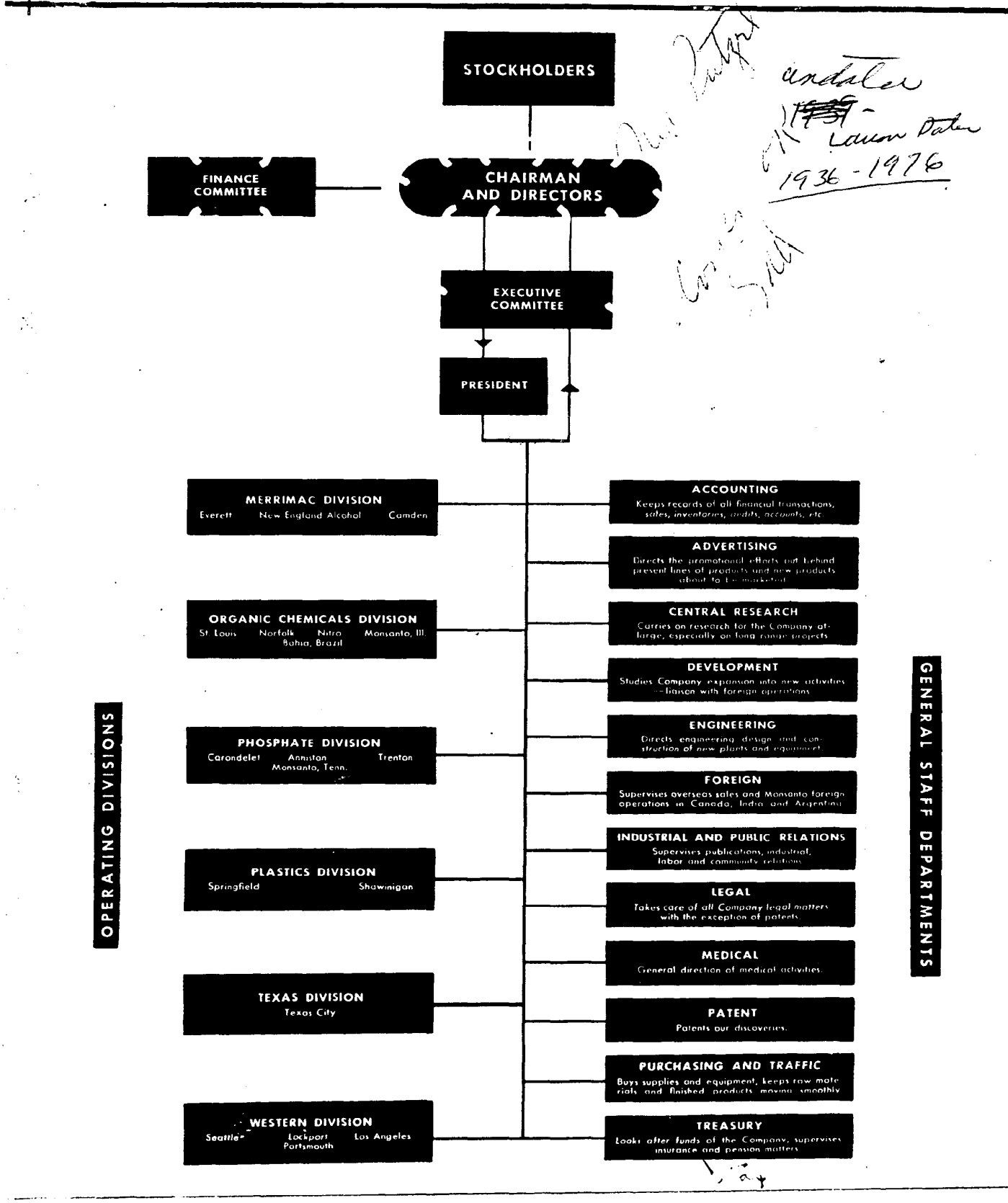

TOWOLDMON0008937

COMPANY ORGANIZATION CHART MAY 1, 1939

REVISED JUNE 1, 1939
REVISED DECEMBER 1, 1939

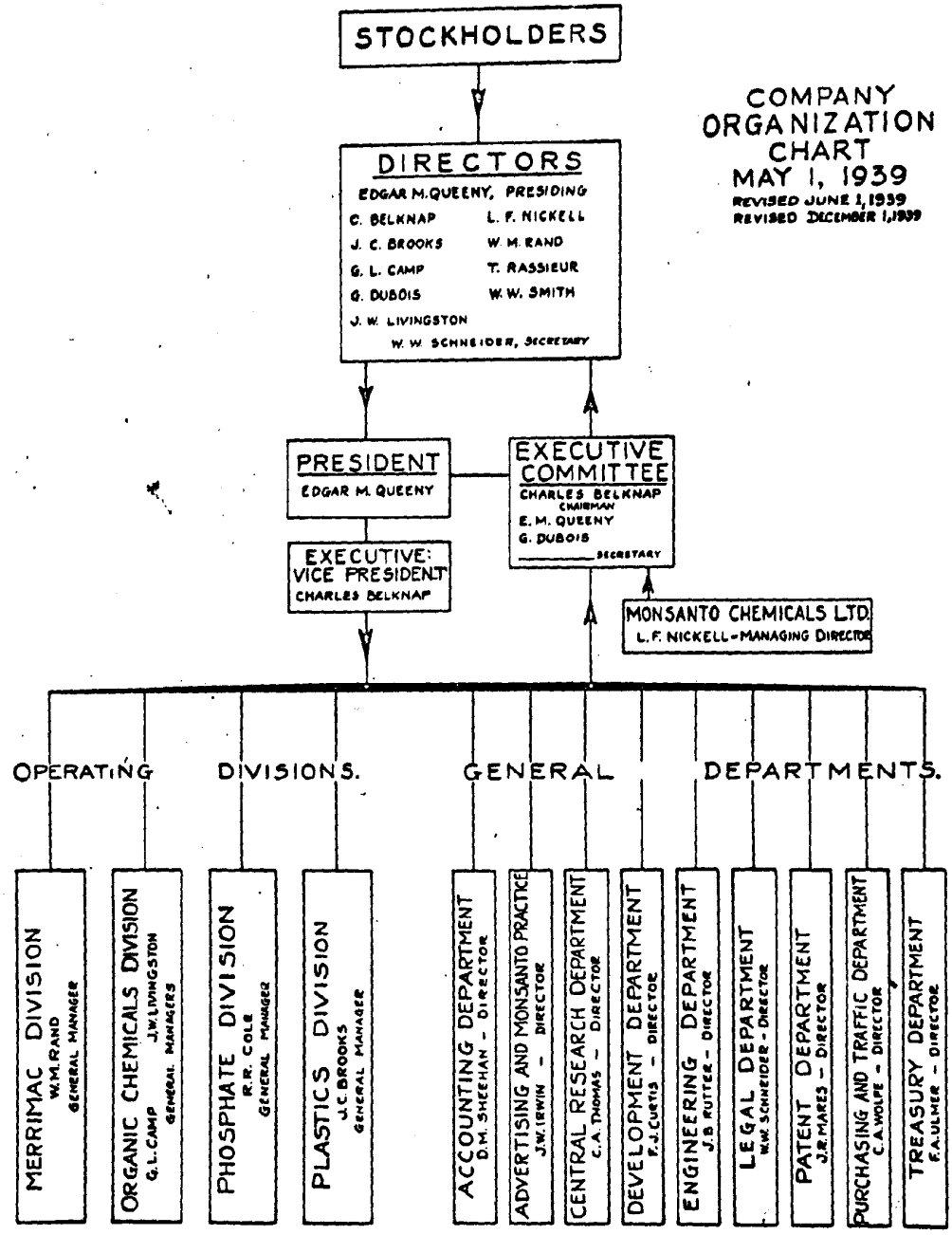

TOWOLDMON0008938

1940

MONSANTO CHEMICAL COMPANY

ST. LOUIS, U.S.A.

DIRECTORS

EDGAR MONSANTO QUEENY, Presiding Officer

CHARLES BELKNAP	St. Louis	JOHN W. LIVINGSTON	St. Louis
JOHN C. BROOKS	Springfield	LLOYD F. NICKELL	London
G. LEE CAMP	St. Louis	WILLIAM M. RAND	Boston
GASTON DUBOIS	St. Louis	THEODORE RASSIEUR	St. Louis
WALTER W. SMITH	St. Louis		

EXECUTIVE COMMITTEE

CHARLES BELKNAP, Chairman

EDGAR MONSANTO QUEENY — GASTON DUBOIS

AUDITING COMMITTEE

THEODORE RASSIEUR — WALTER W. SMITH

OFFICERS

EDGAR MONSANTO QUEENY, President

CHARLES BELKNAP	Executive Vice-President	GASTON DUBOIS	Vice-President
G. LEE CAMP	Vice-President	JOHN W. LIVINGSTON	Vice-President
WILLIAM M. RAND	Vice-President	JOHN C. BROOKS	Vice-President
SAMUEL W. ALLENDER	Assistant to President	JAMES W. IRWIN	Assistant to President
WILLIAM W. SCHNEIDER	Secretary	DANIEL M. SHEEHAN	Comptroller
CHARLES E. CASPARI, JR.	Assistant Secretary	EDWIN J. CUNNINGHAM	Assistant Comptroller
FRED A. ULMER	Treasurer	JOHN W. LUDWIG	Assistant Comptroller
JOHN F. MARTIN	Assistant Treasurer	WILLIAM I. WARREN	Assistant Comptroller

TRANSFER AGENT

Common and Preferred Stocks

Guaranty Trust Company of New York

REGISTRAR

Common and Preferred Stocks

The Chase National Bank of New York

TOWOLDMON0008939

1941

MONSANTO CHEMICAL COMPANY

ST. LOUIS, U.S.A.

DIRECTORS

EDGAR MONSANTO QUEENY, Presiding Officer . . . . . St. Louis

CHARLES BELKNAP	St. Louis	JOHN W. LIVINGSTON	St. Louis
JOHN C. BROOKS	Springfield	LLOYD F. NICKELL	London
G. LEE CAMP	St. Louis	WILLIAM M. RAND	Boston
GASTON DUBOIS	St. Louis	THEODORE RASSIEUR	St. Louis
WALTER W. SMITH	St. Louis		

EXECUTIVE COMMITTEE

CHARLES BELKNAP, Chairman

EDGAR MONSANTO QUEENY — GASTON DUBOIS

AUDITING COMMITTEE

THEODORE RASSIEUR — WALTER W. SMITH

OFFICERS

EDGAR MONSANTO QUEENY	President	CHARLES BELKNAP	Executive Vice-President
GASTON DUBOIS	Vice-President	G. LEE CAMP	Vice-President
JOHN W. LIVINGSTON	Vice-President	WILLIAM M. RAND	Vice-President
JOHN C. BROOKS	Vice-President	ROBERT R. COLE	Vice-President
SAMUEL W. ALLENDER	Assistant to President	JAMES W. IRWIN	Assistant to President
WILLIAM W. SCHNEIDER	Secretary	DANIEL M. SHEEHAN	Comptroller
CHARLES E. CASPARI, JR.	Assistant Secretary	EDWIN J. CUNNINGHAM	Assistant Comptroller
FRED A. ULMER	Treasurer	JOHN W. LUDWIG	Assistant Comptroller
JOHN F. MARTIN	Assistant Treasurer	WILLIAM I. WARREN	Assistant Comptroller

TRANSFER AGENT

Common and Preferred Stocks

Guaranty Trust Company of New York

REGISTRAR

Common and Preferred Stocks

The Chase National Bank of New York

TOWOLDMON0008940

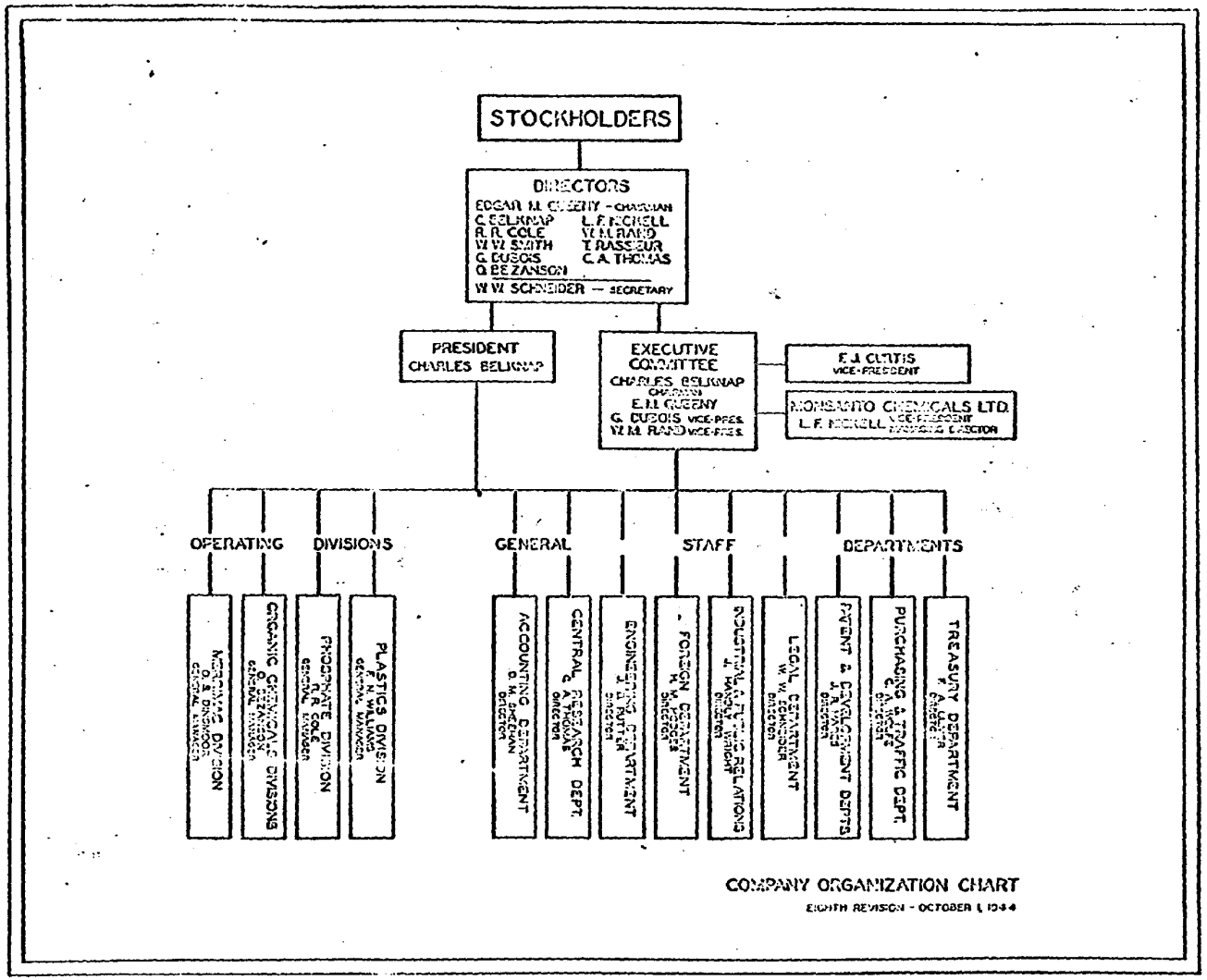

COMPANY ORGANIZATION CHART

EIGHTH REVISION - OCTOBER 1, 1944

TOWOLDMON008941

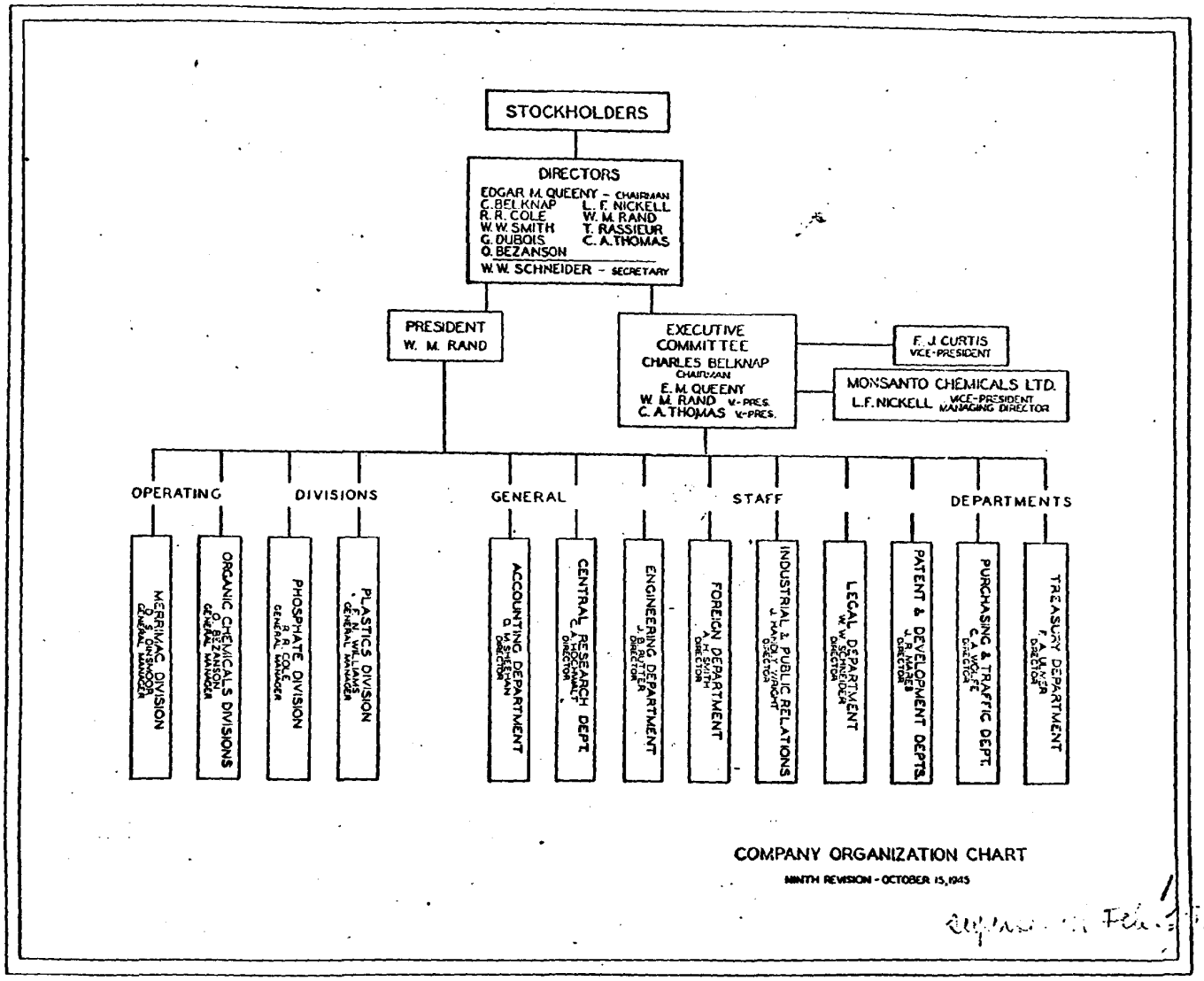

COMPANY ORGANIZATION CHART

NINTH REVISION - OCTOBER 15, 1945

TOWOLDMON0008942

TOWOLDMON0008943

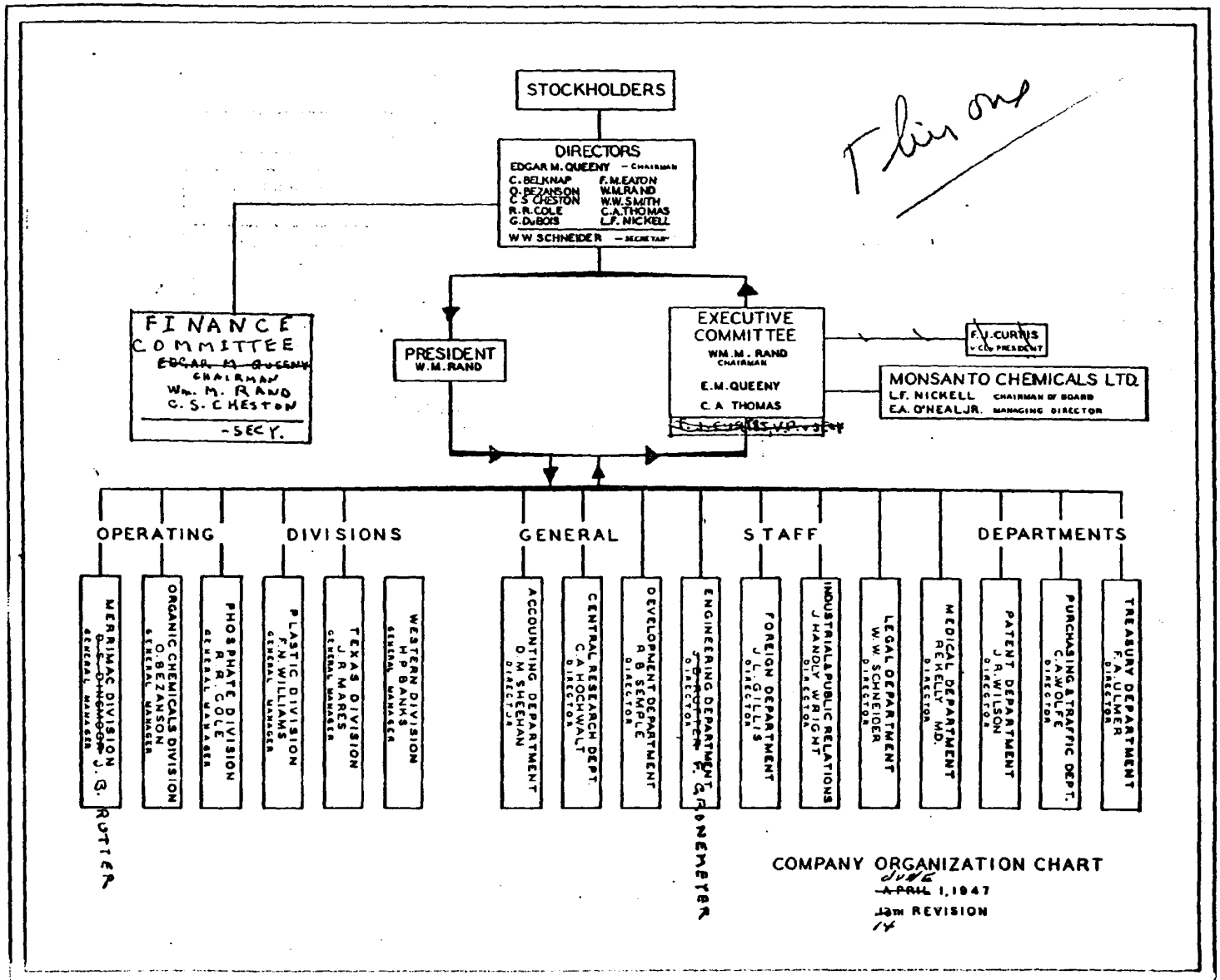

TOWOLDMON0008944

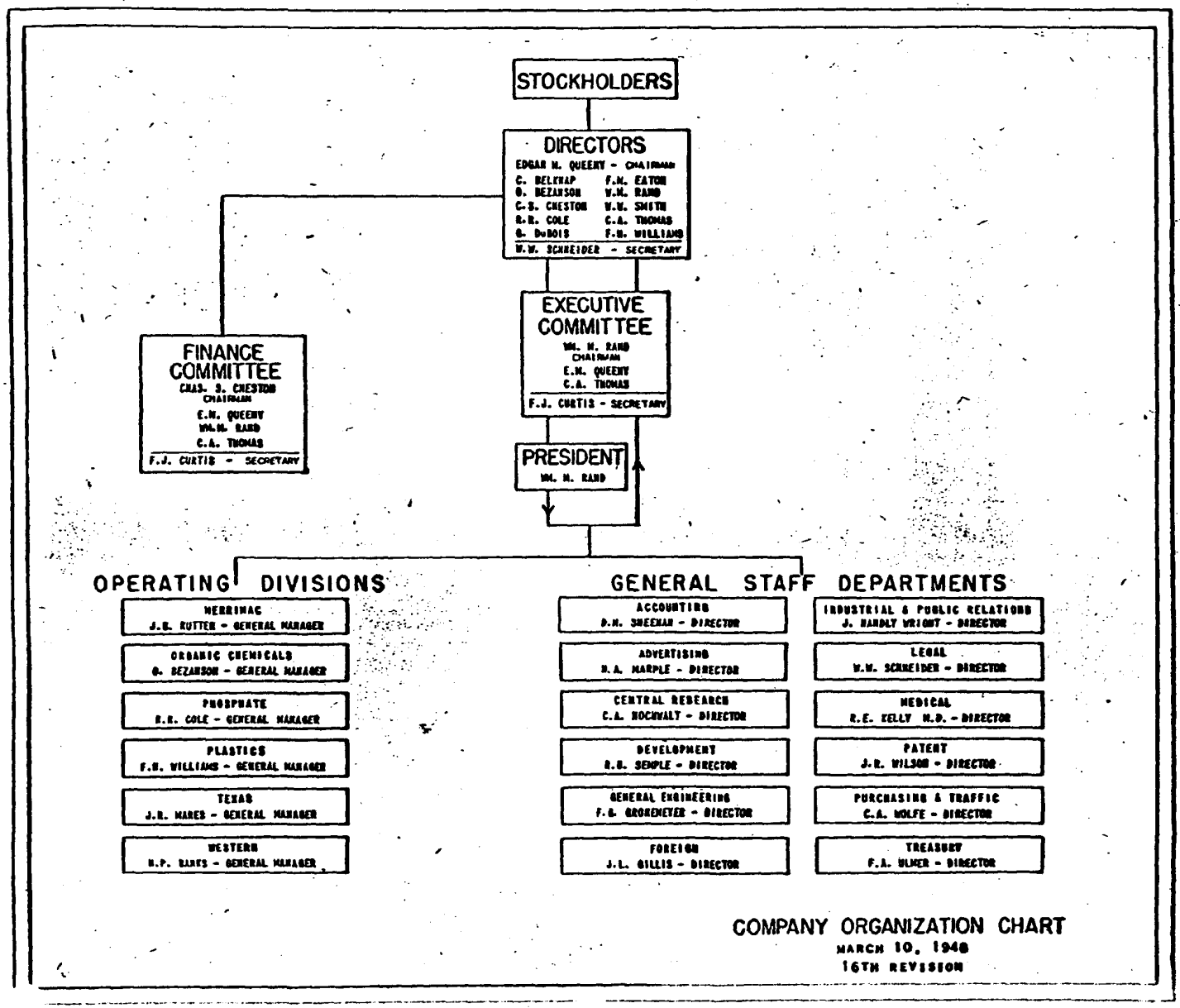

TOWOLDMON0008945

DIRECTORS

E.M.QUEENY – CHAIRMAN

C.BELKNAP, O.BEZANSON, C.S.CHESTON, R.R.COLE, G.DuBOIS, F.M.EATON, W.M.RAND, W.W.SMITH, C.A.THOMAS, F.N.WILLIAMS

W.W.SCHNEIDER – SECRETARY

FINANCE COMMITTEE

C.S.CHESTON CHAIRMAN
E.M.QUEENY
WM.M.RAND
C.A.THOMAS
F.J.CURTIS SECRETARY

EXECUTIVE COMMITTEE

WM.M.RAND CHAIRMAN
C.A.THOMAS VICE-CHAIRMAN
E.M.QUEENY
O.BEZANSON
R.R.COLE
F.J.CURTIS SECRETARY

PRESIDENT

WM.M.RAND

VICE PRESIDENTS

H.P.BANKS, O.BEZANSON, C.A.HOCHWALT, R.R.COLE, F.J.CURTIS

EXECUTIVE VICE PRESIDENT

CHARLES ALLEN THOMAS

VICE PRESIDENTS

J.B.RUTTER, W.W.SCHNEIDER, D.M.SHEEHAN, F.N.WILLIAMS, C.A.WOLFE

SECRETARY

W.W.SCHNEIDER

TREASURER

F.A.ULMER

COMPTROLLER

D.M.SHEEHAN

ASS'T. SECRETARIES

C.E.CASPARI,Jr, E.J.PUTZELL,Jr

ASS'T. TREASURER

J.F.MARTIN

ASS'T. COMPTROLLER

E.J.CUNNINGHAM, W.I.WARREN, J.W.LUDWIG, E.J.WIPFLER

ASSISTANTS TO THE PRESIDENT

E.W.GAMBLE,Jr, P.A.SINGLETON, J.H.WRIGHT

COMPANY OFFICERS

JANUARY 1949

TOWOLDMON0008946

1-0063-00[illegible]0001

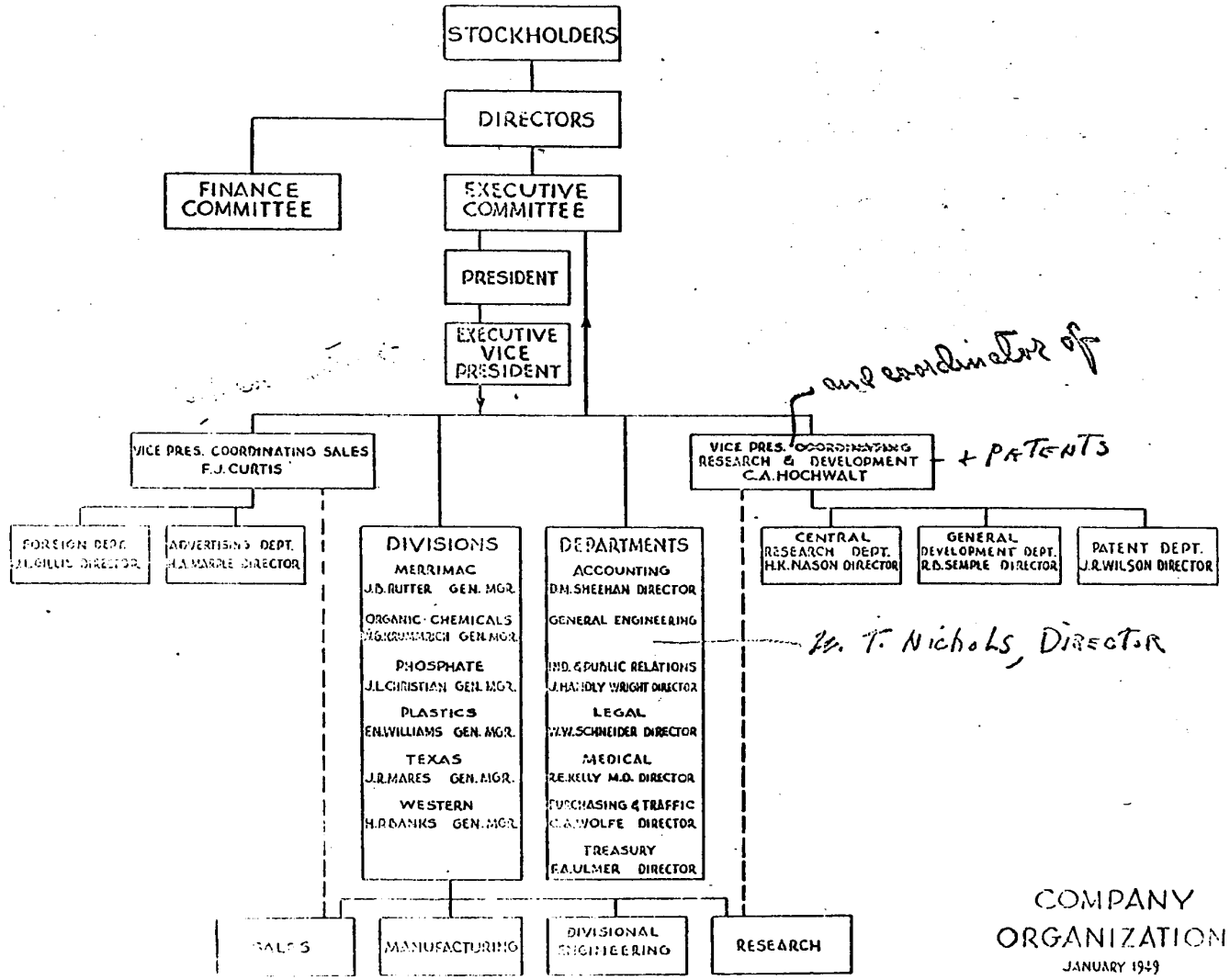

COMPANY ORGANIZATION
JANUARY 1949

TOWOLDMON0008947

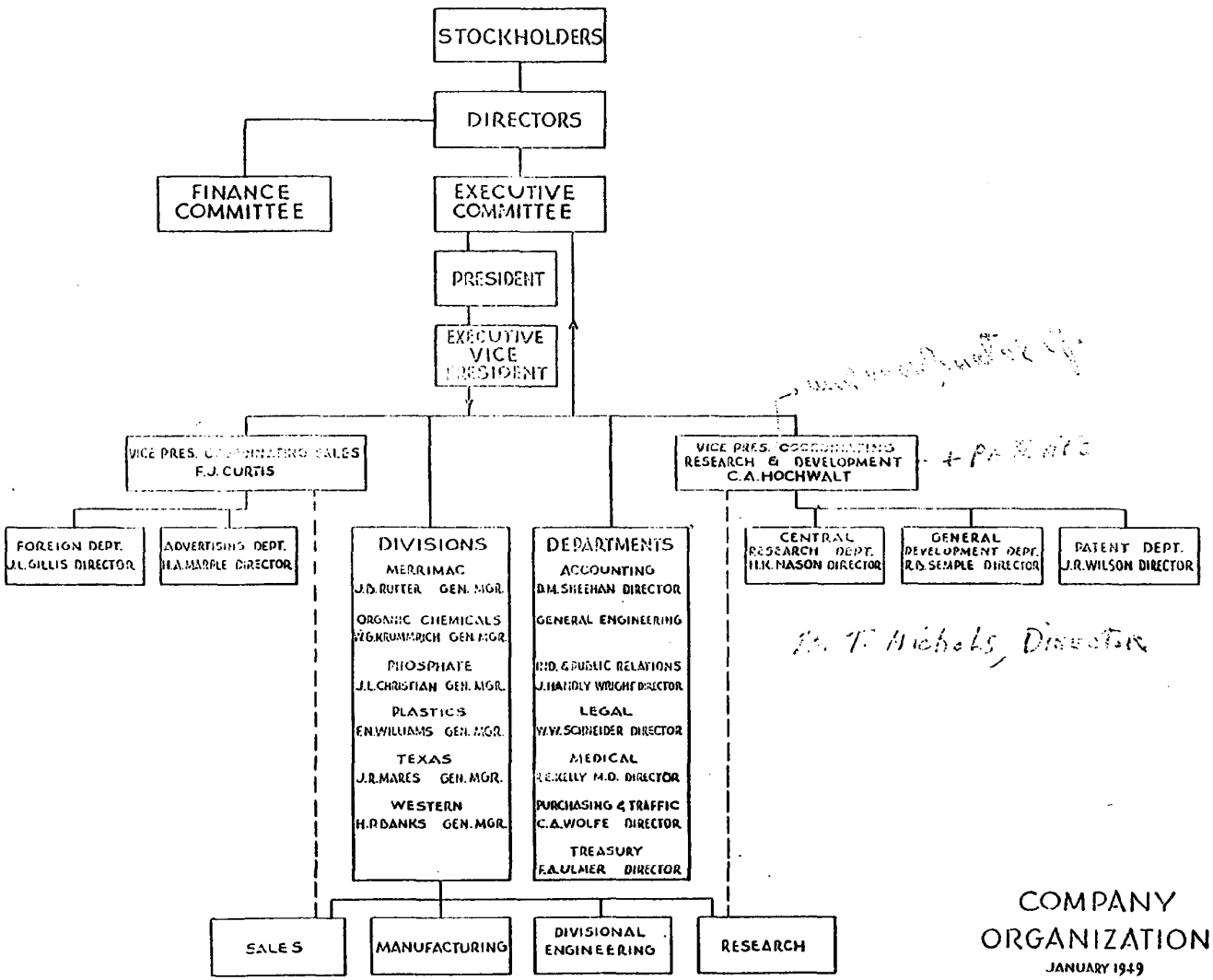

H. T. Nichols, Director

COMPANY ORGANIZATION

JANUARY 1949

TOWOLDMON0008948

DIRECTORS

E.M. QUEENY – CHAIRMAN

C. BELKNAP, O. BEZANSON, C.S. CHESTON, R.R. COLE, G. DuBOIS, F.M. EATON, W.M. RAND, W.W. SMITH, C.A. THOMAS, F.N. WILLIAMS

W.W. SCHNEIDER – SECRETARY

FINANCE COMMITTEE

C.S. CHESTON CHAIRMAN
E.M. QUEENY
WM. M. RAND
C.A. THOMAS
F.J. CURTIS SECRETARY

EXECUTIVE COMMITTEE

WM. M. RAND CHAIRMAN
C.A. THOMAS VICE-CHAIRMAN
E.M. QUEENY
O. BEZANSON
R.R. COLE
F.J. CURTIS SECRETARY

PRESIDENT

WM. M. RAND

VICE PRESIDENTS

H.P. BANKS, O. BEZANSON, R.R. COLE, F.J. CURTIS, C.A. HOCHWALT, J.R. MARES

EXECUTIVE VICE PRESIDENT

CHARLES ALLEN THOMAS

VICE PRESIDENTS

J.B. RUTTER, W.W. SCHNEIDER, D.M. SHEEHAN, F.N. WILLIAMS, C.A. WOLFE

SECRETARY

W.W. SCHNEIDER

TREASURER

F.A. ULMER

COMPTROLLER

D.M. SHEEHAN

ASS'T. SECRETARIES

C.E. CASPARI, Jr., E.J. PUTZELL, Jr.

ASS'T. TREASURER

J.F. MARTIN

ASS'T. COMPTROLLER

E.J. CUNNINGHAM, J.W. LUDWIG, W.I. WARREN, E.J. WIPFLER

ASSISTANTS TO THE PRESIDENT

E.W. GAMBLE, Jr., P.A. SINGLETON, J.H. WRIGHT

COMPANY OFFICERS

FEBRUARY 1949

TOWOLDMON0008949

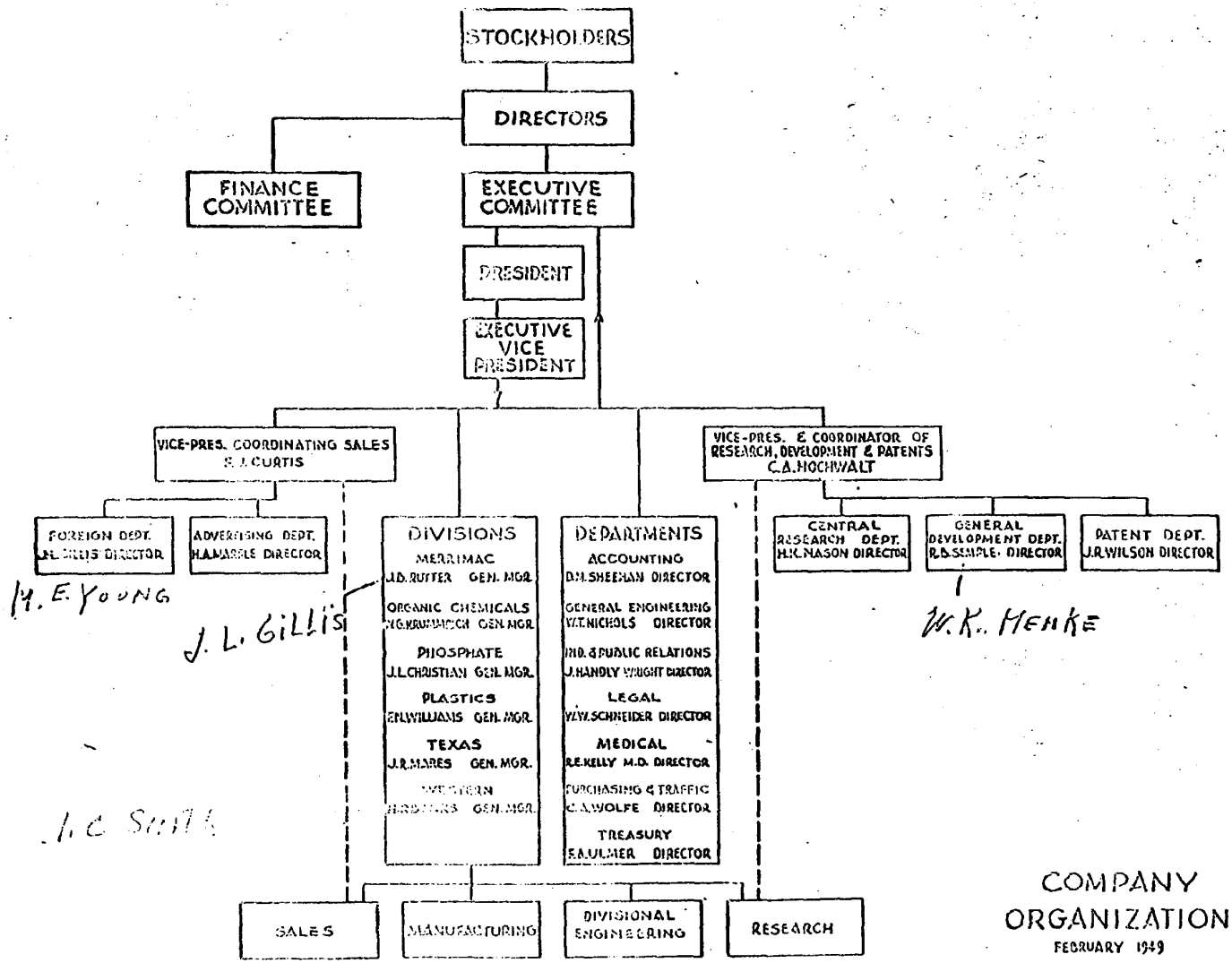

COMPANY ORGANIZATION

FEBRUARY 1949

TOWOLDMON008950

DIRECTORS

E. M. QUEENY - CHAIRMAN

O. BEZANSON, C. S. CHESTON, R. R. COLE, F. J. CURTIS, F. M. EATON, C. A. HOCHWALT, W. M. RAND, W. W. SMITH, C. A. THOMAS, F. N. WILLIAMS

W. W. SCHNEIDER - SECRETARY

FINANCE COMMITTEE

C. S. CHESTON CHAIRMAN
E. M. QUEENY
WM. M. RAND
C. A. THOMAS
F. J. CURTIS SECRETARY

EXECUTIVE COMMITTEE

WM. M. RAND CHAIRMAN
C. A. THOMAS VICE-CHAIRMAN
E. M. QUEENY
O. BEZANSON
R. R. COLE
F. J. CURTIS SECRETARY

PRESIDENT

WM. M. RAND

VICE PRESIDENTS

O. BEZANSON, F. J. CURTIS, R. R. COLE, C. A. HOCHWALT, J. R. MARES

EXECUTIVE VICE PRESIDENT

CHARLES ALLEN THOMAS

VICE PRESIDENTS

J. B. RUTTER, D. M. SHEEHAN, W. W. SCHNEIDER, F. N. WILLIAMS, C. A. WOLFE

SECRETARY

W. W. SCHNEIDER

TREASURER

F. A. ULMER

COMPTROLLER

D. M. SHEEHAN

ASS'T. SECRETARIES

C. E. CASPARI, JR., E. J. PUTZELL, JR.

ASS'T TREASURER

J. F. MARTIN

ASS'T. COMPTROLLERS

E. J. CUNNINGHAM, W. I. WARREN, J. W. LUDWIG, E. J. WIPFLER

ASSISTANT TO THE PRESIDENT

P. A. SINGLETON

COMPANY OFFICERS
April 1949

TOWOLDMON0008951

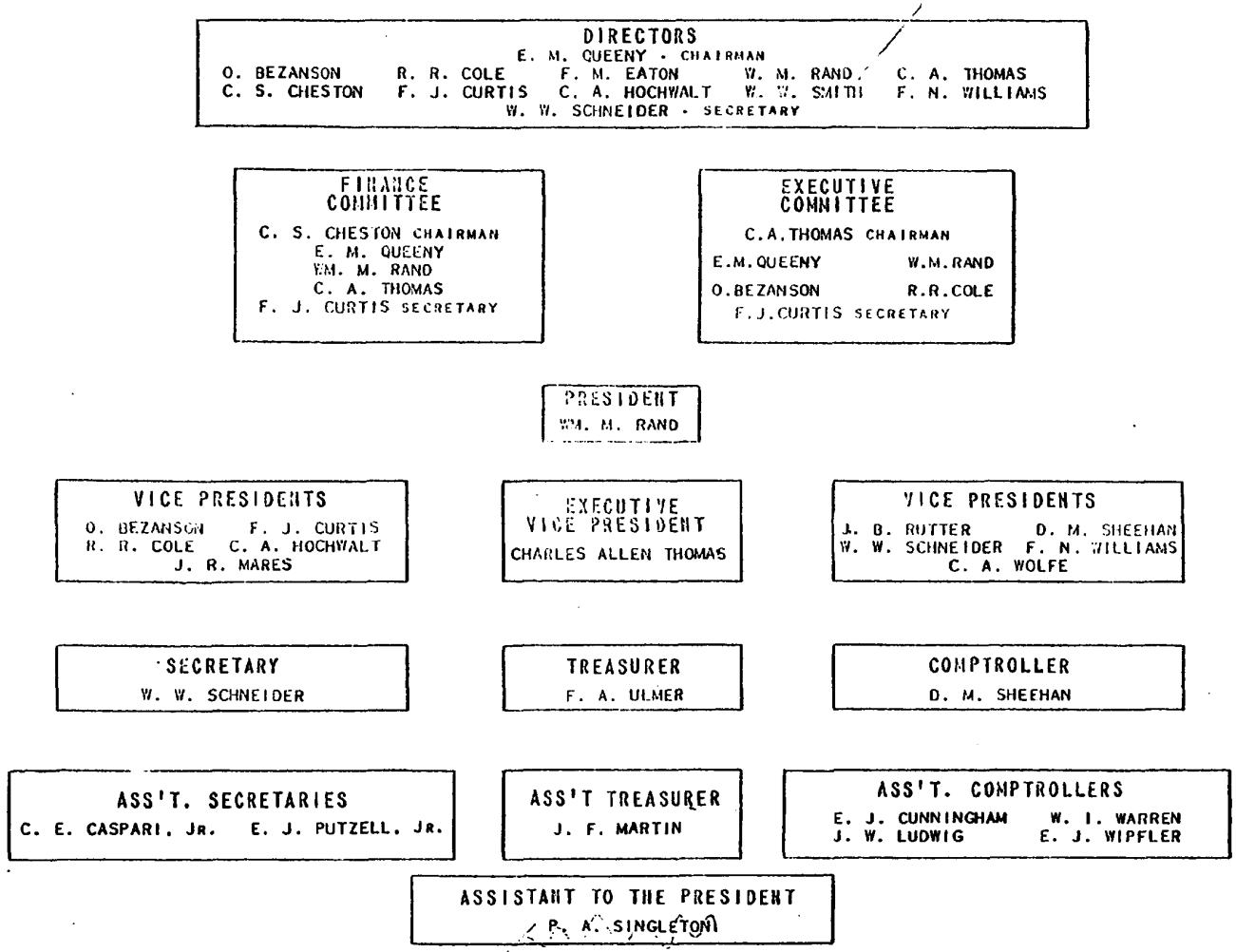

COMPANY OFFICERS
October 1949

TOWOLDMON008952

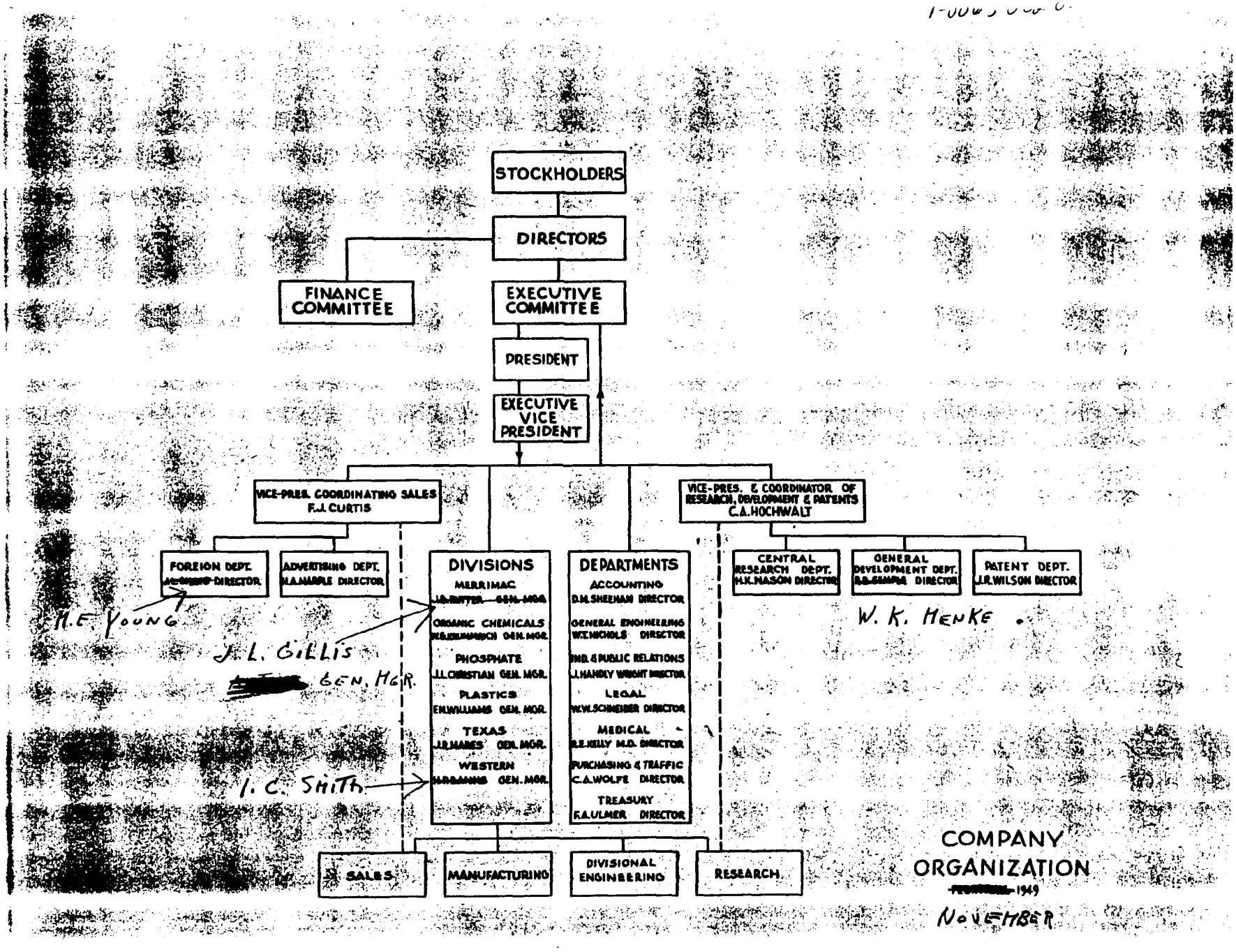

TOWOLDMON008953

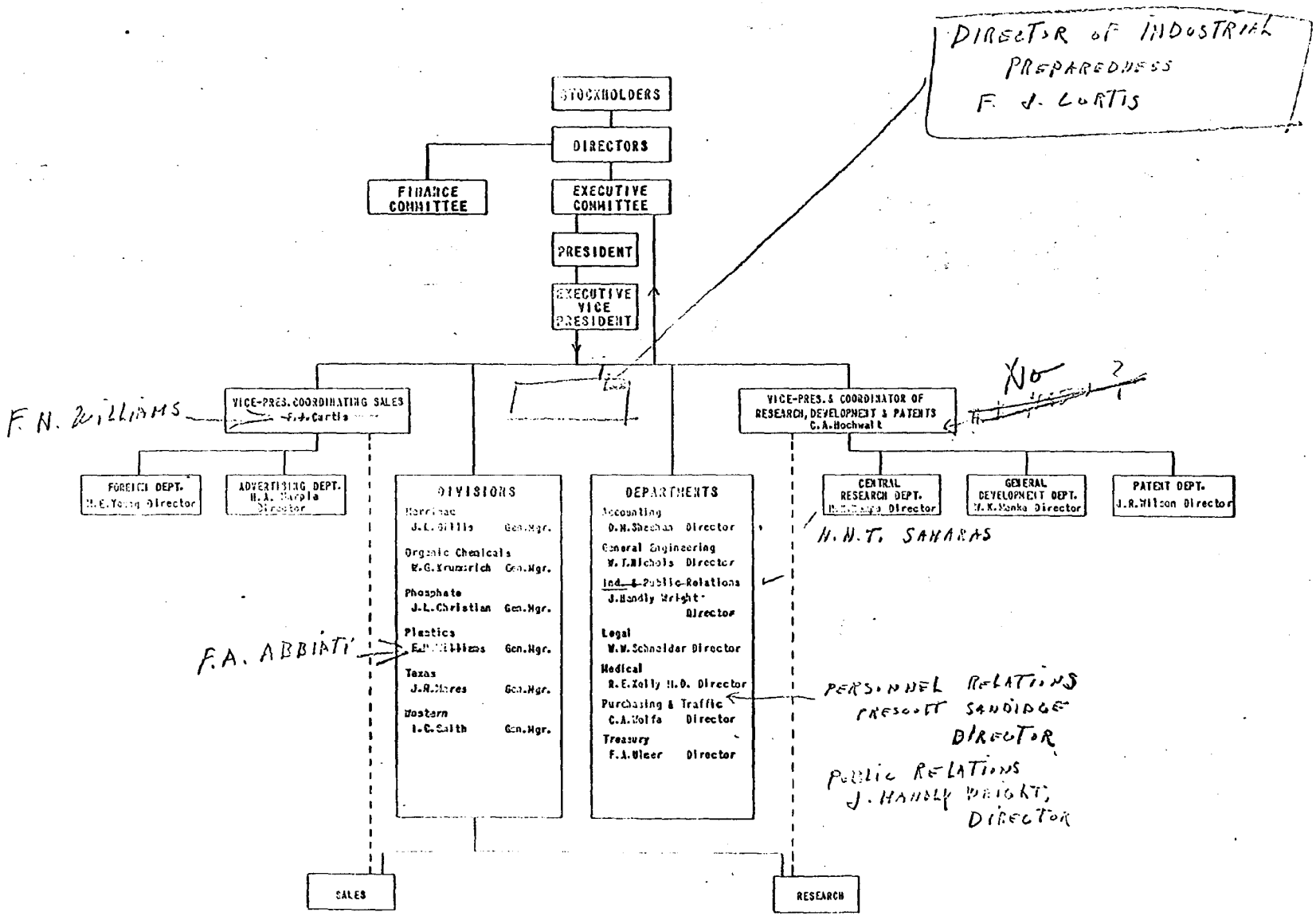

TOWOLDMON0008954

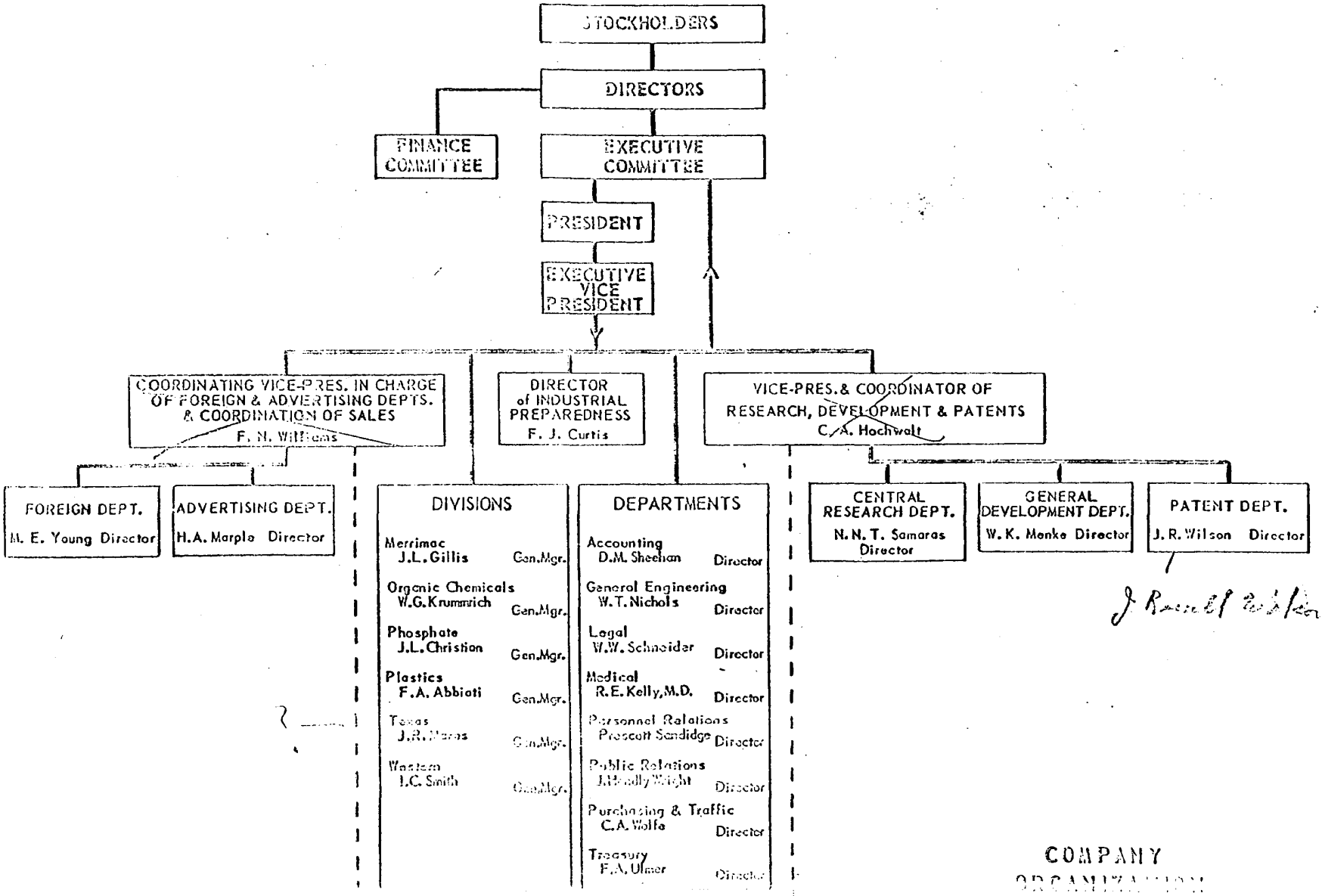

COMPANY ORGANIZATION

TOWOLDMON008955

DIRECTORS

E.M. QUEENY - Chairman

O. BEZANSON R.R. COLE F.M. EATON W.M. RAND C.A. THOMAS
C.S. CHESTON F.J. CURTIS C.A. HOCHWALT F.N. WILLIAMS
W.W. SCHNEIDER - Secretary

FINANCE COMMITTEE

C.S. CHESTON Chairman
E.M. QUEENY W.M. RAND
C.A. THOMAS F.M. EATON
F.J. CURTIS - Secretary

EXECUTIVE COMMITTEE

C.A. THOMAS Chairman
E.M. QUEENY W.M. RAND
[illegible] R.R. COLE
F.J. CURTIS Secretary

F.N. Williams
C.A. Hochwalt

PRESIDENT

W.M. RAND

VICE PRESIDENT

O. BEZANSON J.L. GILLIS
R.R. COLE C.A. HOCHWALT
F.J. CURTIS J.R. MARES

EXECUTIVE VICE PRESIDENT

CHARLES ALLEN THOMAS

VICE PRESIDENT

W.G. KRUMMRICH D.M. SHEEHAN
W.W. SCHNEIDER F.N. WILLIAMS
C.A. WOLFE

SECRETARY

W.W. SCHNEIDER

TREASURER

F.A. ULMER

COMPTROLLER

D.M. SHEEHAN

ASS'T. SECRETARIES

C.E. CASPARI, Jr. E.J. PUTZELL, Jr.

ASS'T. TREASURERS

J.F. MARTIN

ASS'T. COMPTROLLERS

E.J. CUNNINGHAM W.I. WARREN
J.W. LUDWIG E.J. WIPFLER

COMPANY OFFICERS

TOWOLDMON008956

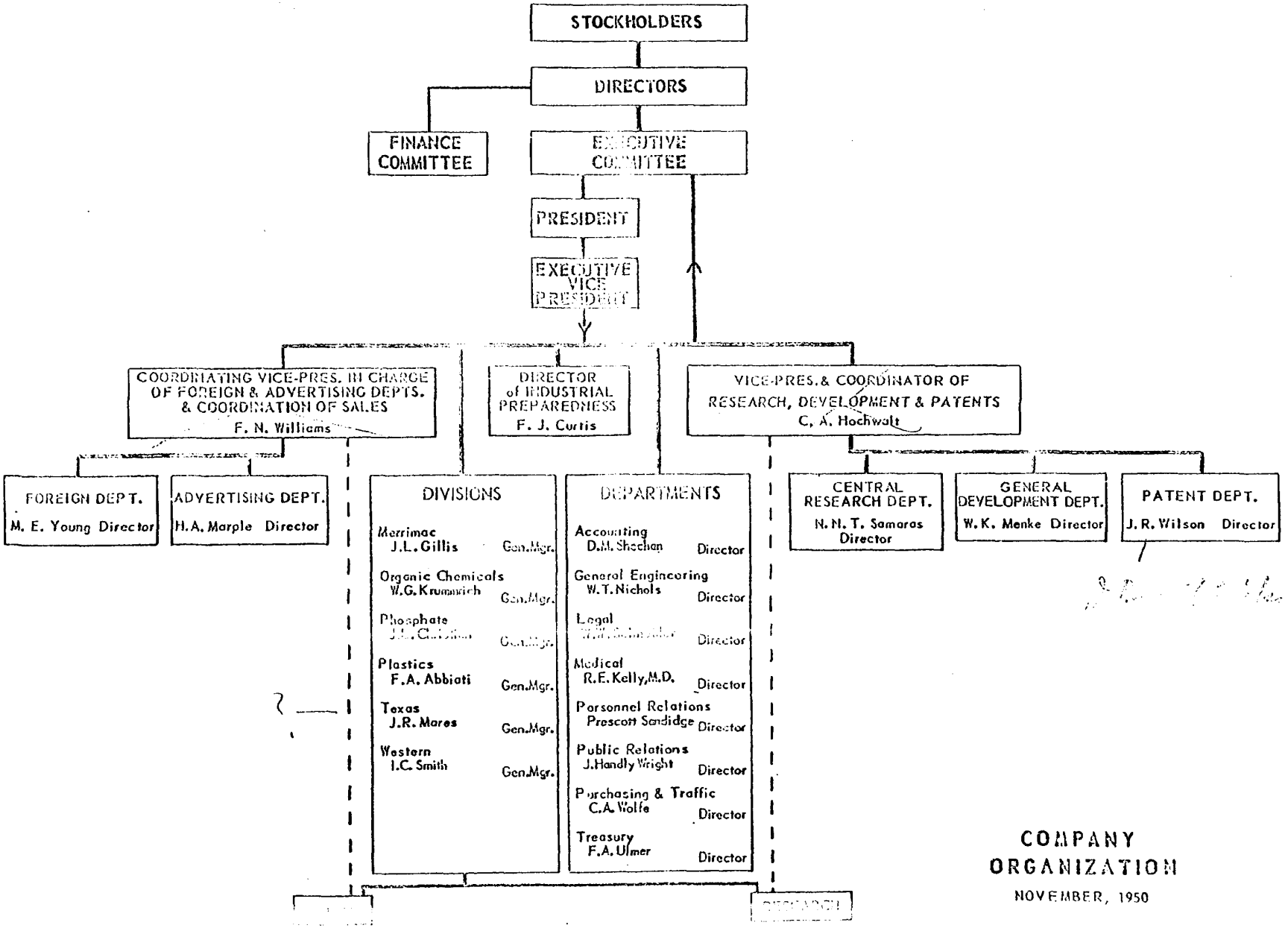

COMPANY ORGANIZATION

NOVEMBER, 1950

TOWOLDMON0008957

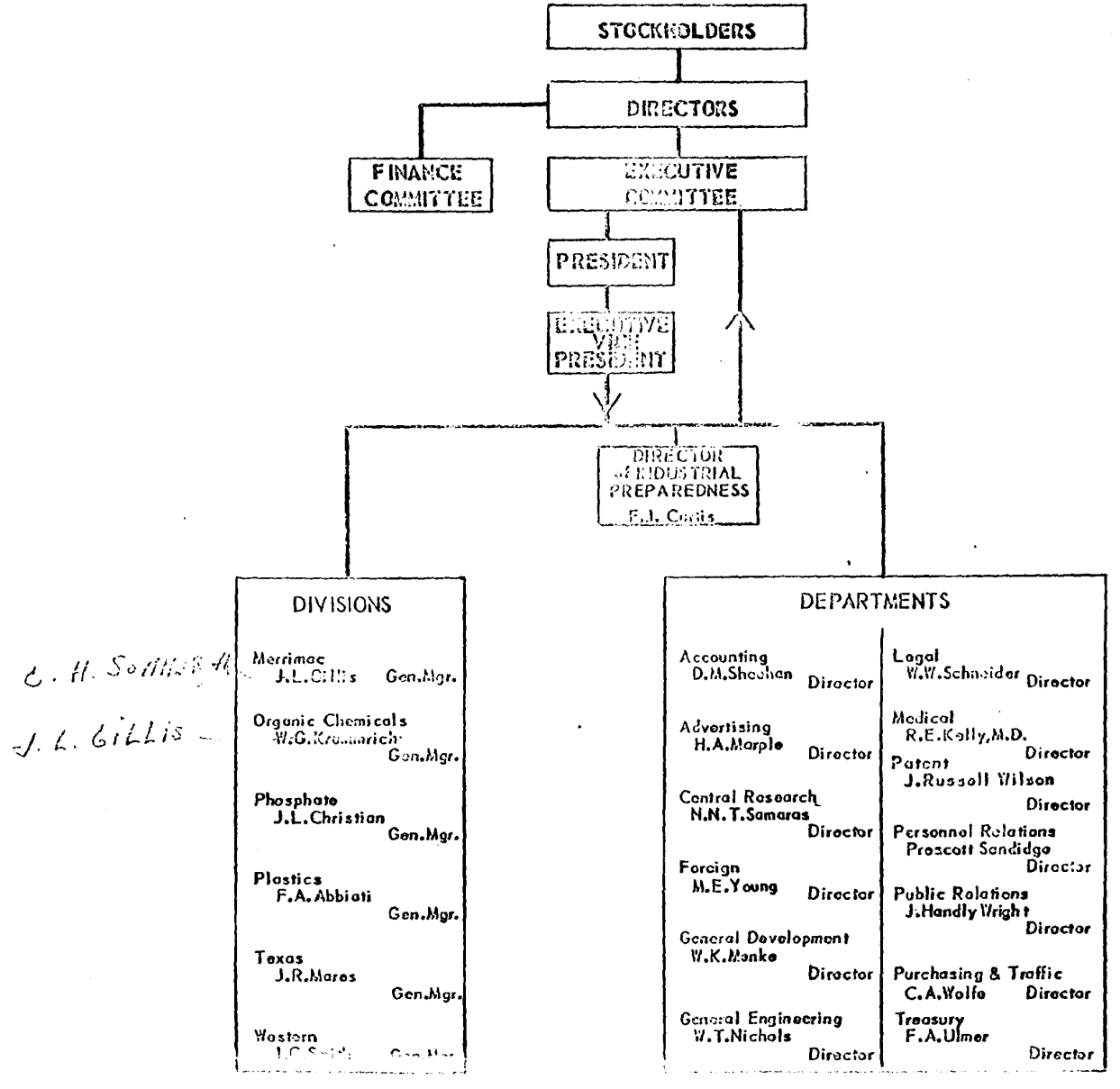

C. H. Sorrells

J. L. GILLIS

COMPANY ORGANIZATION
JANUARY, 1951

TOWOLDMON008958

DIRECTORS

E.M. QUEENY - Chairman

R.R. COLE	F.M. EATON	W.M. RAND	C.A. THOMAS
C.S. CHESTON	F.J. CURTIS	C.A. HOCHWALT	F.N. WILLIAMS

W.W. SCHNEIDER - Secretary

FINANCE COMMITTEE

C.S. CHESTON Chairman

E.M. QUEENY
W.M. RAND
C.A. THOMAS
F.M. EATON
F.J. CURTIS - Secretary

EXECUTIVE COMMITTEE

C.A. THOMAS Chairman

E.M. QUEENY
W.M. RAND
R.R. COLE
C.A. HOCHWALT
F.N. WILLIAMS
F.J. CURTIS - Secretary

PRESIDENT

WM. M. RAND

VICE PRESIDENT

R.R. COLE J.L. GILLIS
F.J. CURTIS C.A. HOCHWALT
J.R. MARES

EXECUTIVE VICE PRESIDENT

CHARLES ALLEN THOMAS

VICE PRESIDENT

W.W. SCHNEIDER F.N. WILLIAMS
D.M. SHEEHAN C.A. WOLFE

SECRETARY

W.W. SCHNEIDER

TREASURER

F.A. ULMER

COMPTROLLER

D.M. SHEEHAN

ASS'T. SECRETARIES

C.E. CASPARI, Jr. E.J. PUTZELL, Jr.

ASS'T. TREASURERS

J.F. MARTIN
W.H. WINFIELD

ASS'T. COMPTROLLERS

E.J. CUNNINGHAM W.I. WARREN
J.W. LUDWIG E.J. WIPFLER

TOWOLDMON0008959

COMPANY OFFICIALS
MARCH 1951

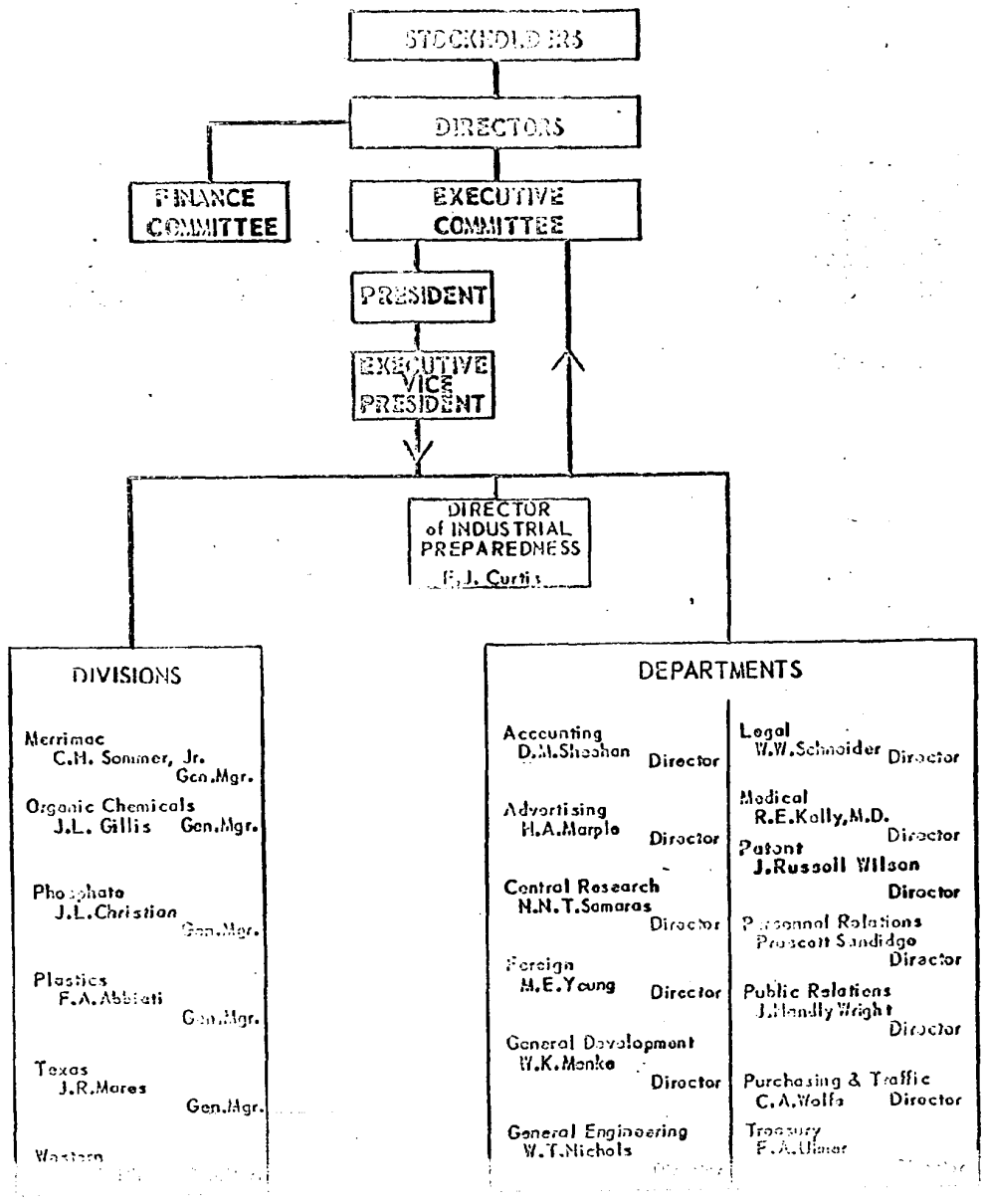

COMPANY ORGANIZATION

TOWOLDMON0008960

PRESIDENT
CHARLES ALLEN THOMAS

VICE PRESIDENTS

R.R. COLE F.J. CURTIS J.L. GILLIS C.A. HOCHWALT J.R. MARES
W.W. SCHNEIDER D.M. SHEEHAN [illegible] C.A. WOLFE

SECRETARY
W.W. SCHNEIDER

TREASURER
F.A. ULMER

COMPTROLLER
D.M. SHEEHAN

ASS'T. SECRETARIES

C.E. CASPARI, Jr. E.J. PUTZELL, Jr.

ASS'T. TREASURERS

J.F. MARTIN
W.H. WINFIELD

ASS'T. COMPTROLLERS

E.J. CUNNINGHAM W.I. WARREN
J.W. LUDWIG E.J. WIPFLER

COMPANY OFFICERS
MAY, 1951

TOWOLDMON0008961

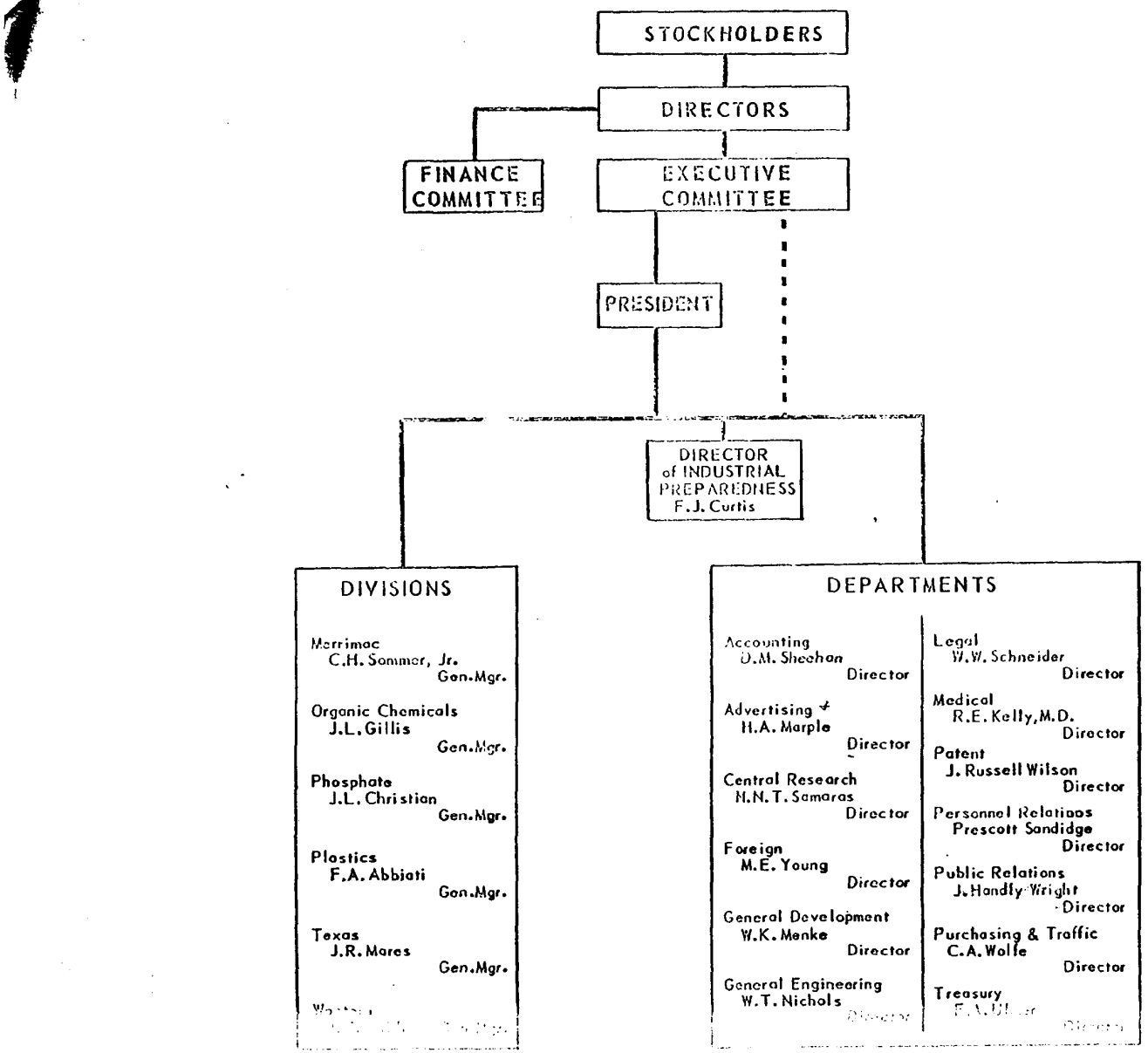

COMPANY ORGANIZATION

MAY, 1951

TOWOLDMON0008962

PRESIDENT
CHARLES ALLEN THOMAS

VICE PRESIDENTS
J.L. CHRISTIAN R.R. COLE F.J. CURTIS J.L. GILLIS C.A. HOCHWALT
J.R. MARES W.W. SCHNEIDER D.M. SHEEHAN F.N. WILLIAMS C.A. WOLFE

SECRETARY
W.W. SCHNEIDER

E.J PUTZELL Jr.

TREASURER
F.A. ULMER

COMPTROLLER
D.M. SHEEHAN

ASS'T. SECRETARIES
C.E. CASPARI, Jr. E.J. PUTZELL, Jr.

CENTER

ASS'T. TREASURER
J.F. MARTIN

ASS'T. COMPTROLLERS
E.J. CUNNINGHAM W.I. WARREN
J.W. LUDWIG E.J. WIPFLER

COMPANY OFFICERS
JULY, 1951

TOWOLDMON0008963

PRESIDENT
CHARLES ALLEN THOMAS

VICE PRESIDENTS

F.A. ABBIATI J.L. CHRISTIAN R.R. COLE F.J. CURTIS J.L. GILLIS C.A. HOCHWALT
J.R. MARES W.W.SCHNEIDER D.M. SHEEHAN F.N. WILLIAMS C.A.WOLFE

SECRETARY
E.J. PUTZELL, JR.

TREASURER
F.A. ULMER

COMPTROLLER
D.M. SHEEHAN

ASS'T. SECRETARY
C.E. CASPARI,JR.

ASS'T. TREASURER
J. F. MARTIN

ASS'T. COMPTROLLERS
E.J. CUNNINGHAM W.I. WARREN
J.W. LUDWIG E.J. WIPFLER

COMPANY OFFICERS

TOWOLDMON0008964

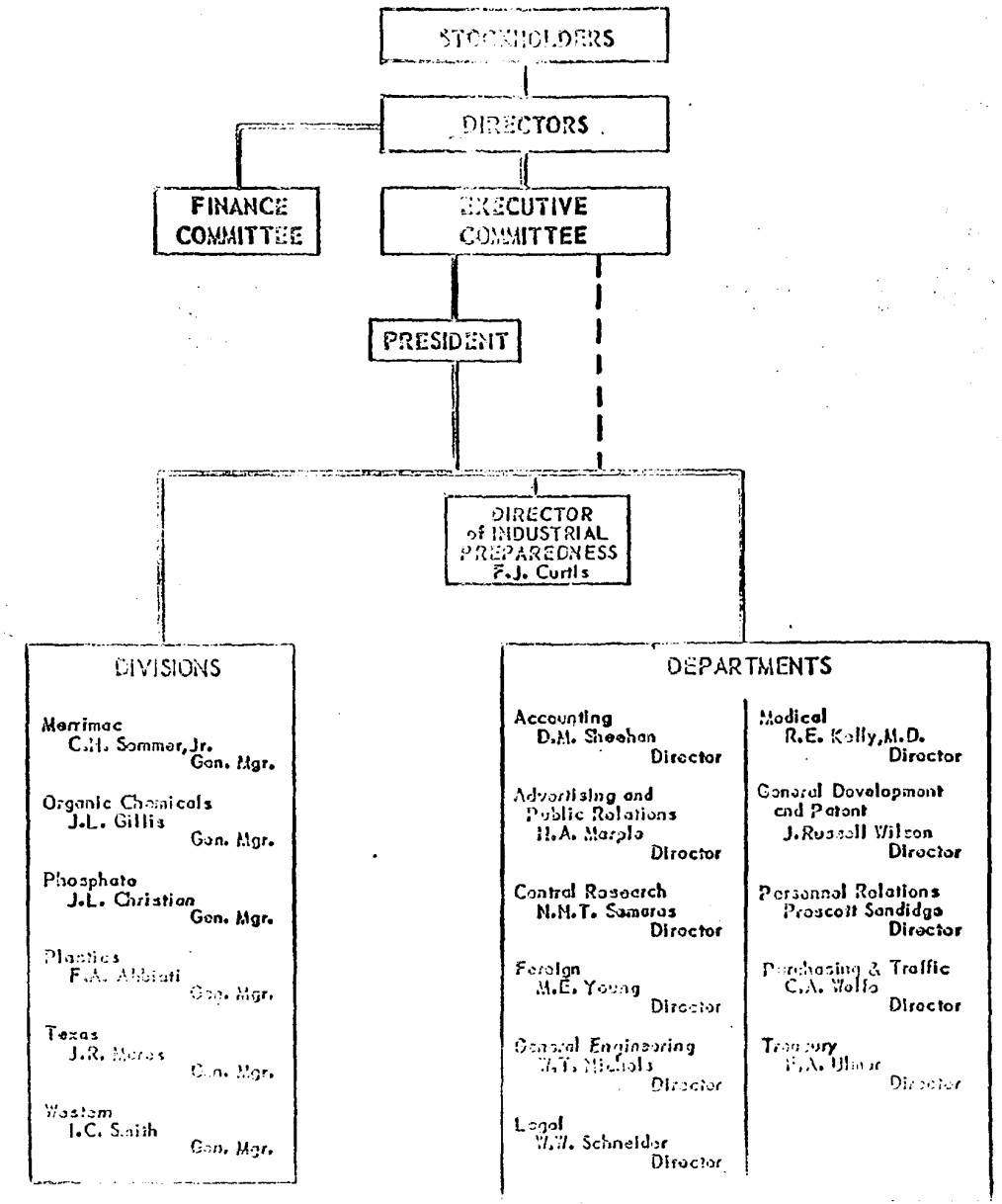

COMPANY ORGANIZATION

TOWOLDMON0008965

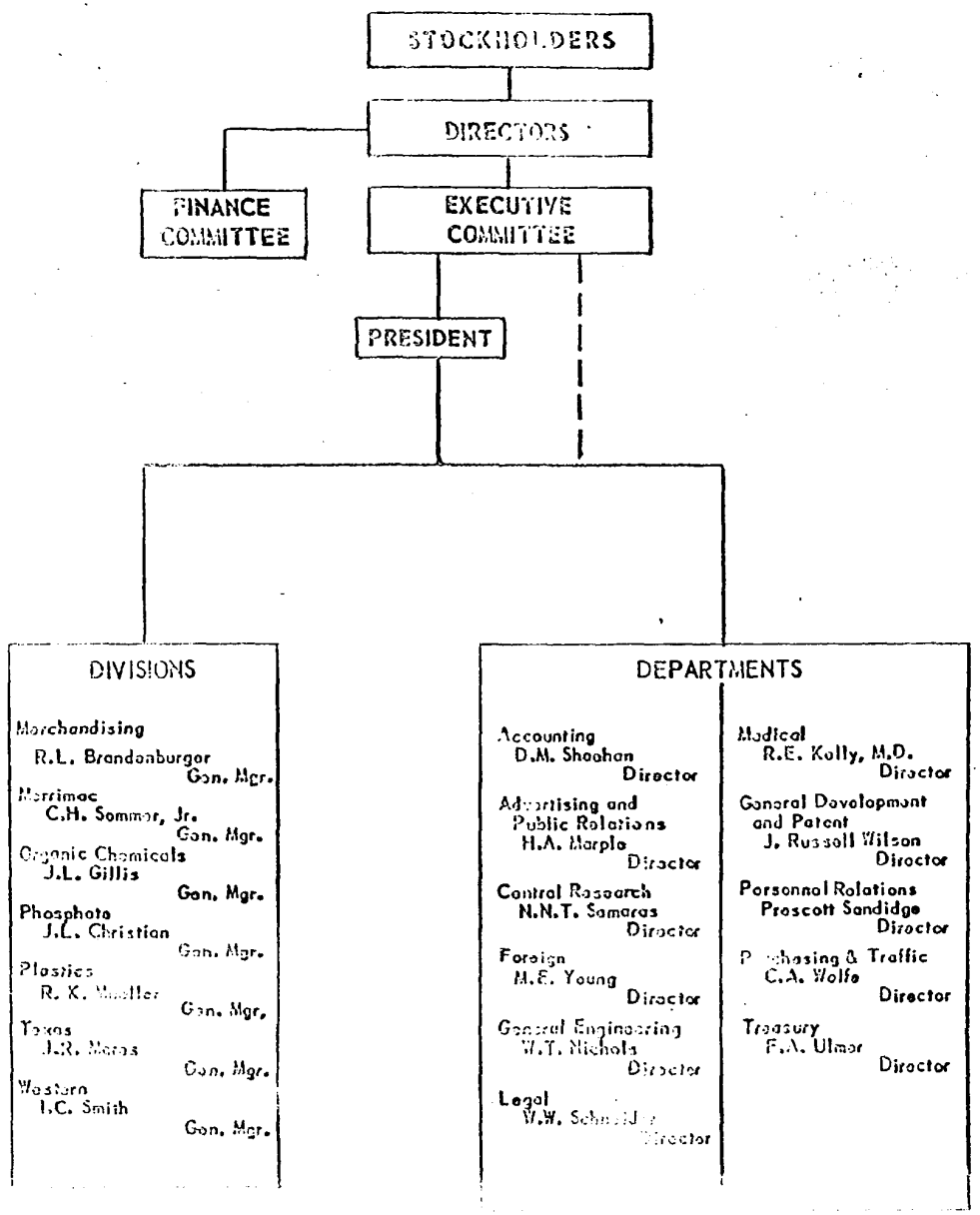

TOWOLDMON0008966

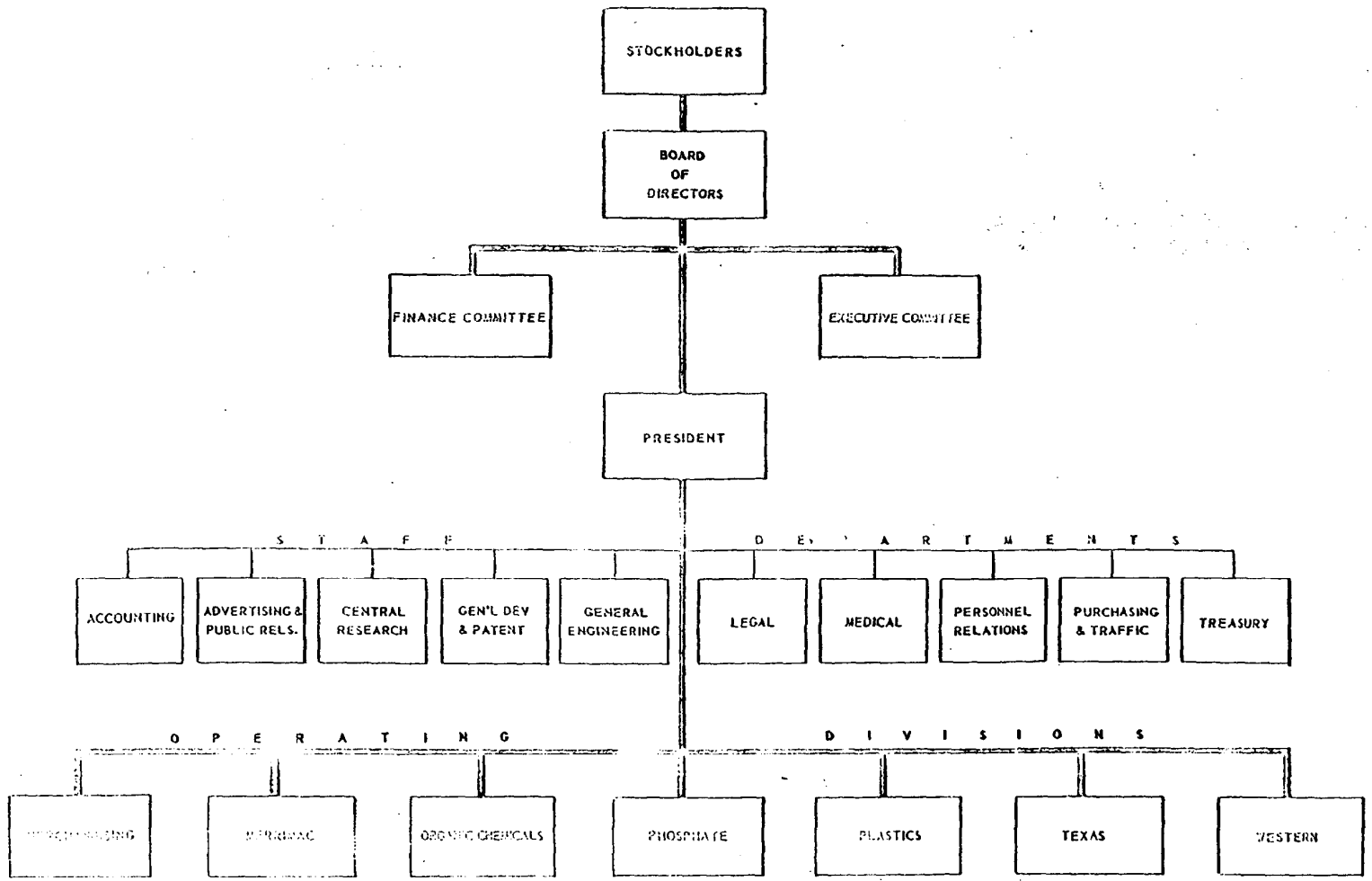

COMPANY ORGANIZATION

TOWOLDMON0008967

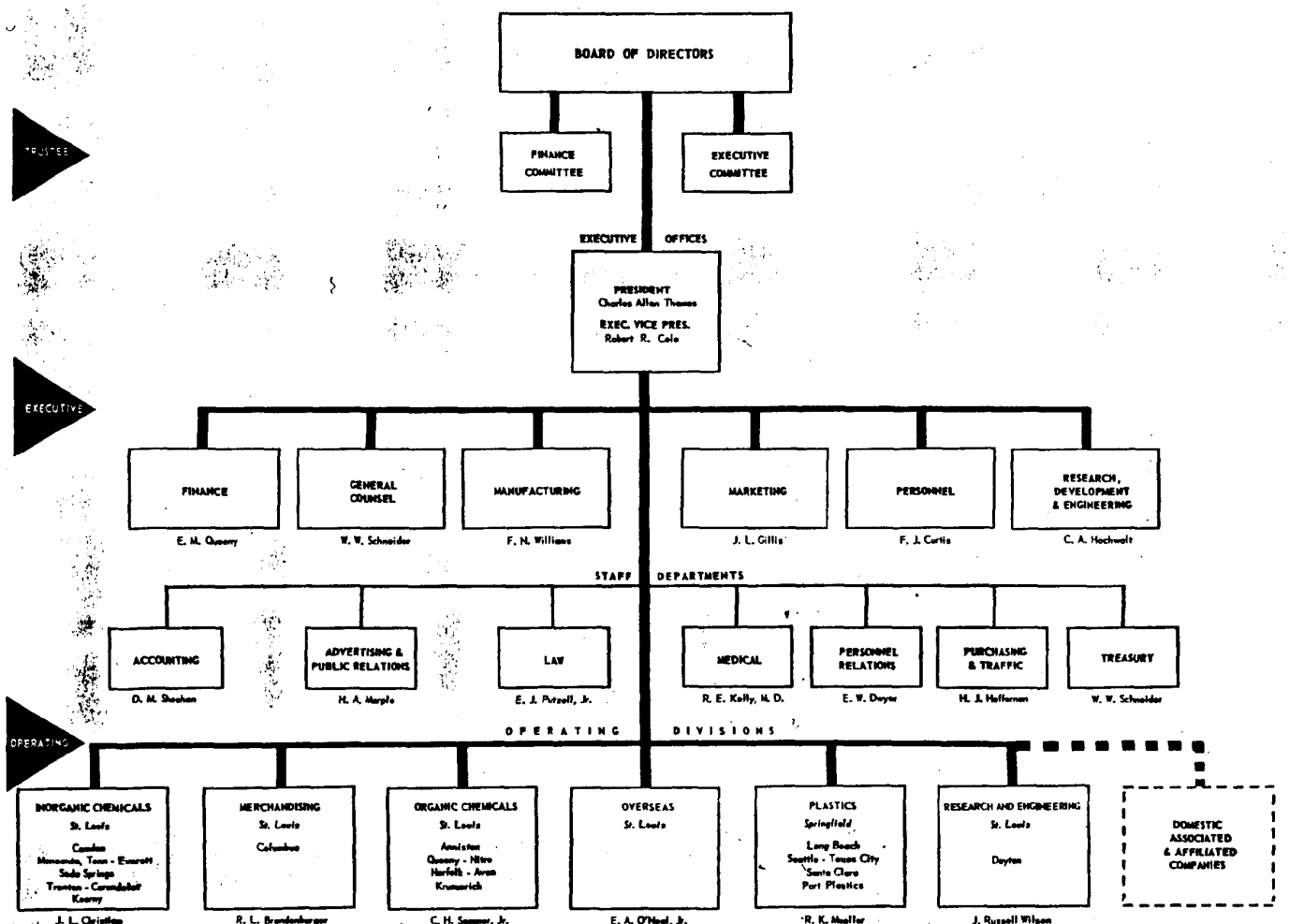

COMPANY ORGANIZATION

September, 1954

TOWOLDMON008968

CHAIRMAN OF THE BOARD

EDGAR M. QUEENY

PRESIDENT

CHARLES ALLEN THOMAS

EXECUTIVE VICE PRESIDENT

ROBERT R. COLE

VICE PRESIDENTS

R. L. BRANDENBURGER, J. L. CHRISTIAN, F. J. CURTIS, J. L. GILLIS, C. A. HOCHWALT, R. K. MUELLER, E. A. O'NEAL JR., W. W. SCHNEIDER, C. H. SOMMER, F. N. WILLIAMS, J. R. WILSON, M. E. YOUNG

SECRETARY

E. J. PUTZELL JR.

TREASURER

W. W. SCHNEIDER

CONTROLLER

I. C. SMITH

ASS'T. SECRETARY

C. E. CASPARI JR.

ASS'T. TREASURERS

J. F. MARTIN, J. R. MATLOCK, R. H. STOCKE, E. D. TOLAND JR.

ASST. CONTROLLERS

E. J. CUNNINGHAM, A. W. LONG, W. C. THILKING, E. J. WIPFLER

COMPANY OFFICERS

April 1955

TOWOLDMON0008969

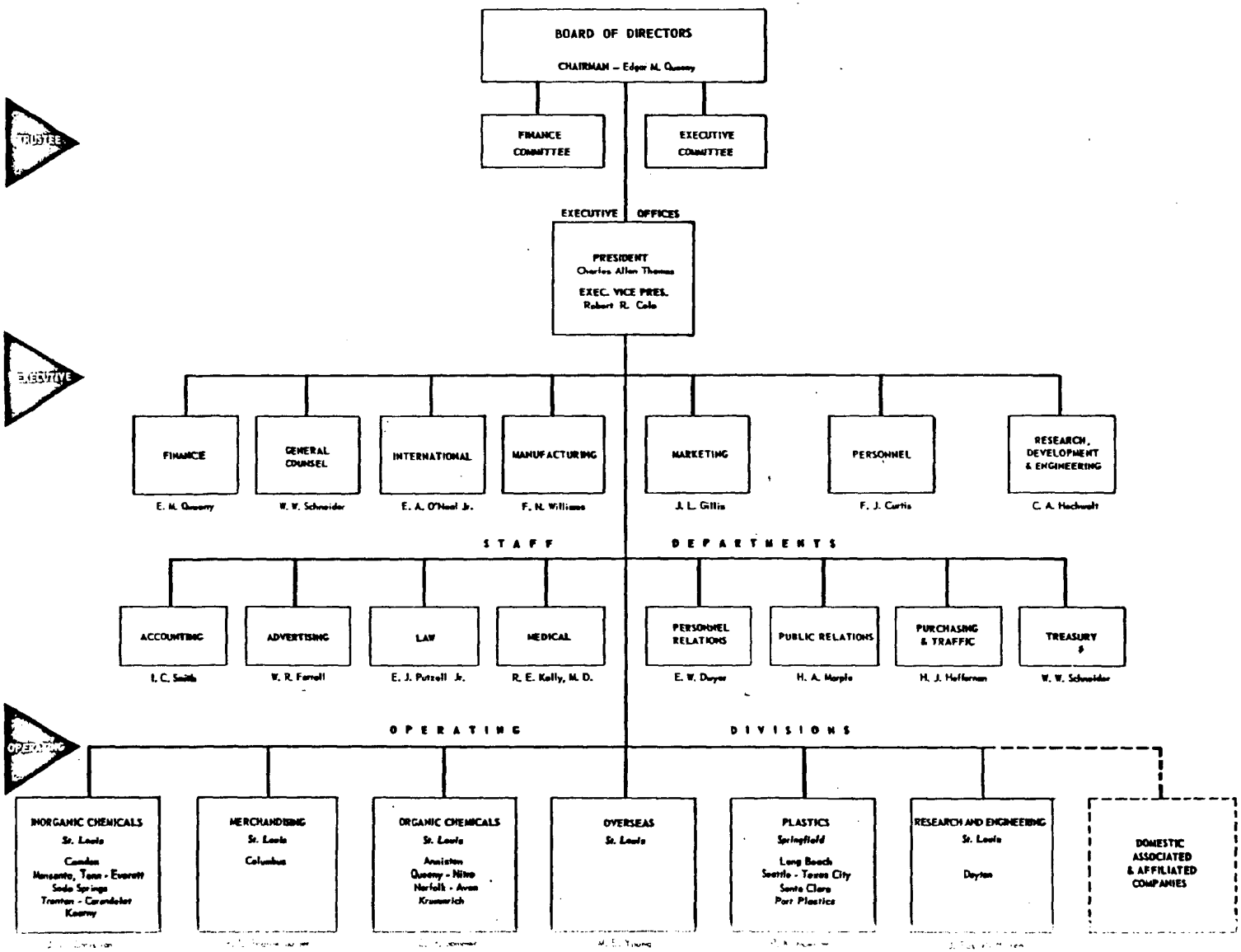

COMPANY ORGANIZATION

April, 1955

TOWOLDMON008970

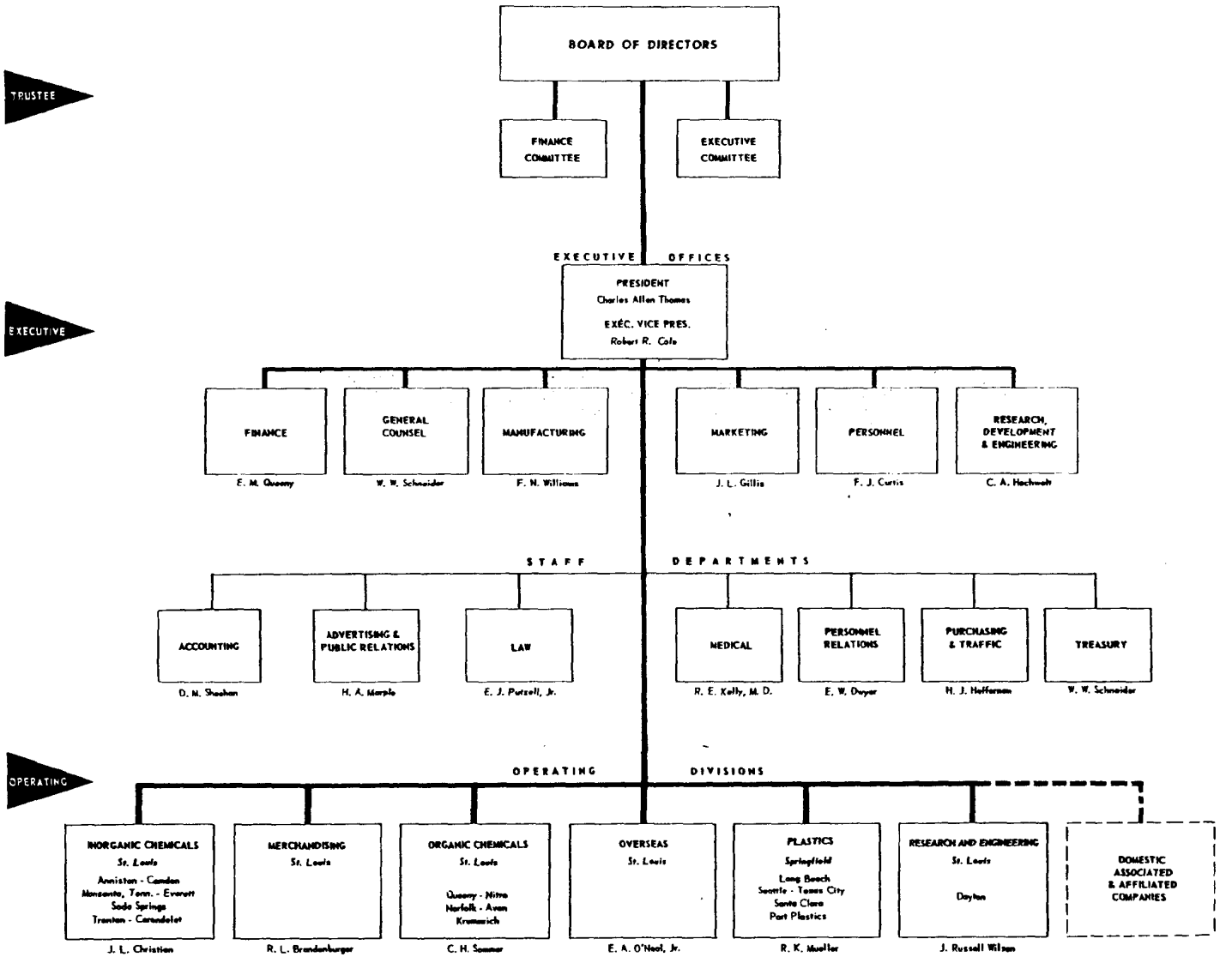

TOWOLDMON008971

DIRECTORS AND OFFICERS OF MONSANTO CHEMICAL COMPANY

At December 31, 1956

BOARD OF DIRECTORS

E[illegible] M. Queeny, *Chairman* ..... St. Louis
T[illegible]as H. Barton ..... El Dorado, Ark.
C[illegible]es S. Cheston ..... Philadelphia
F[illegible]is J. Curtis ..... St. Louis
F[illegible]ck M. Eaton ..... New York
J[illegible]. Gillis ..... St. Louis
C[illegible]ll A. Hochwalt ..... St. Louis
T[illegible]an M. Martin ..... El Dorado, Ark.
William W. Schneider ..... St. Louis
C[illegible]es Allen Thomas ..... St. Louis
F[illegible] N. Williams ..... St. Louis

EXECUTIVE COMMITTEE

Charles Allen Thomas, *Chairman*

Carroll A. Hochwalt — William W. Schneider
E[illegible] M. Queeny — Felix N. Williams

FINANCE COMMITTEE

Charles S. Cheston, *Chairman*

T[illegible]as H. Barton — Edgar M. Queeny
F[illegible]ck M. Eaton — William W. Schneider
Charles Allen Thomas

T[illegible]fer Agent

C[illegible]nty Trust Company of New York

R[illegible]rar

T[illegible]hase Manhattan Bank

OFFICERS

Edgar M. Queeny ..... *Chairman, Board of Directors*
Charles Allen Thomas ..... *President*
Francis J. Curtis ..... *Vice President*
John L. Gillis ..... *Vice President*
Carroll A. Hochwalt ..... *Vice President*
Trueman M. Martin ..... *Vice President*
William W. Schneider ..... *Vice President*
Felix N. Williams ..... *Vice President*

Roy L. Brandenburger ..... *Vice President*
J. L. Christian ..... *Vice President*
R. K. Mueller ..... *Vice President*
Howard K. Nason ..... *Vice President*
Charles H. Sommer ..... *Vice President*
J. Russell Wilson ..... *Vice President*
Marshall E. Young ..... *Vice President*

Irving C. Smith ..... *Controller*
Edwin J. Putzell Jr. ..... *Secretary*
Edward D. Toland Jr. ..... *Treasurer*

Edwin J. Cunningham ..... *Assistant Controller*
Alfred W. Long ..... *Assistant Controller*
Walter C. Thilking ..... *Assistant Controller*
Earl J. Wipfler ..... *Assistant Controller*
Charles E. Caspari Jr. ..... *Assistant Secretary*
Jeff Davis ..... *Assistant Secretary*
Elliott W. Atkinson ..... *Assistant Treasurer*
John F. Martin ..... *Assistant Treasurer*
J. Robert Matlock ..... *Assistant Treasurer*
Rolla H. Stocke ..... *Assistant Treasurer*

Regional Vice Presidents

Edward W. Gamble Jr. — Victor E. Williams

TOWOLDMON0008972

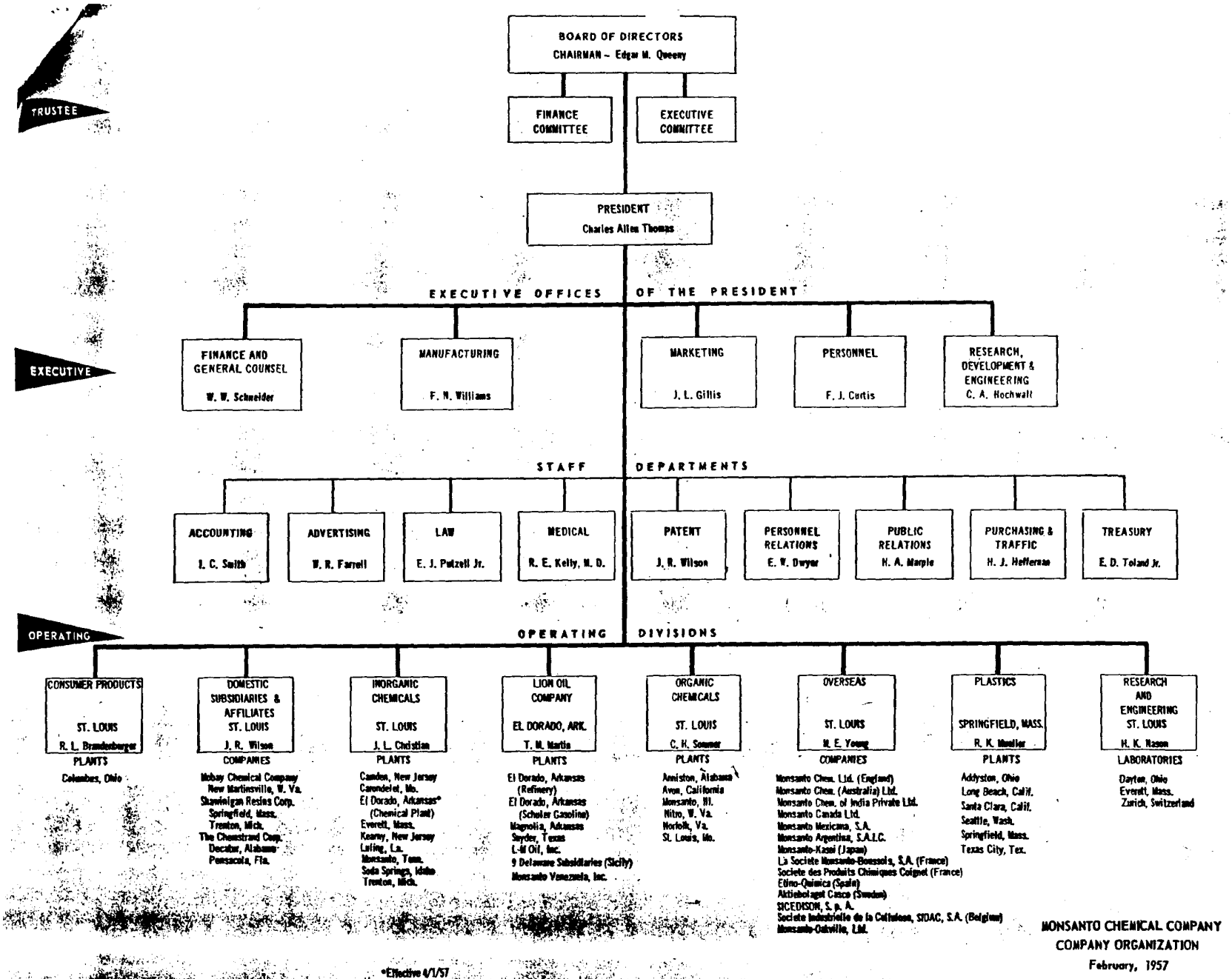

TOWOLDMON008973

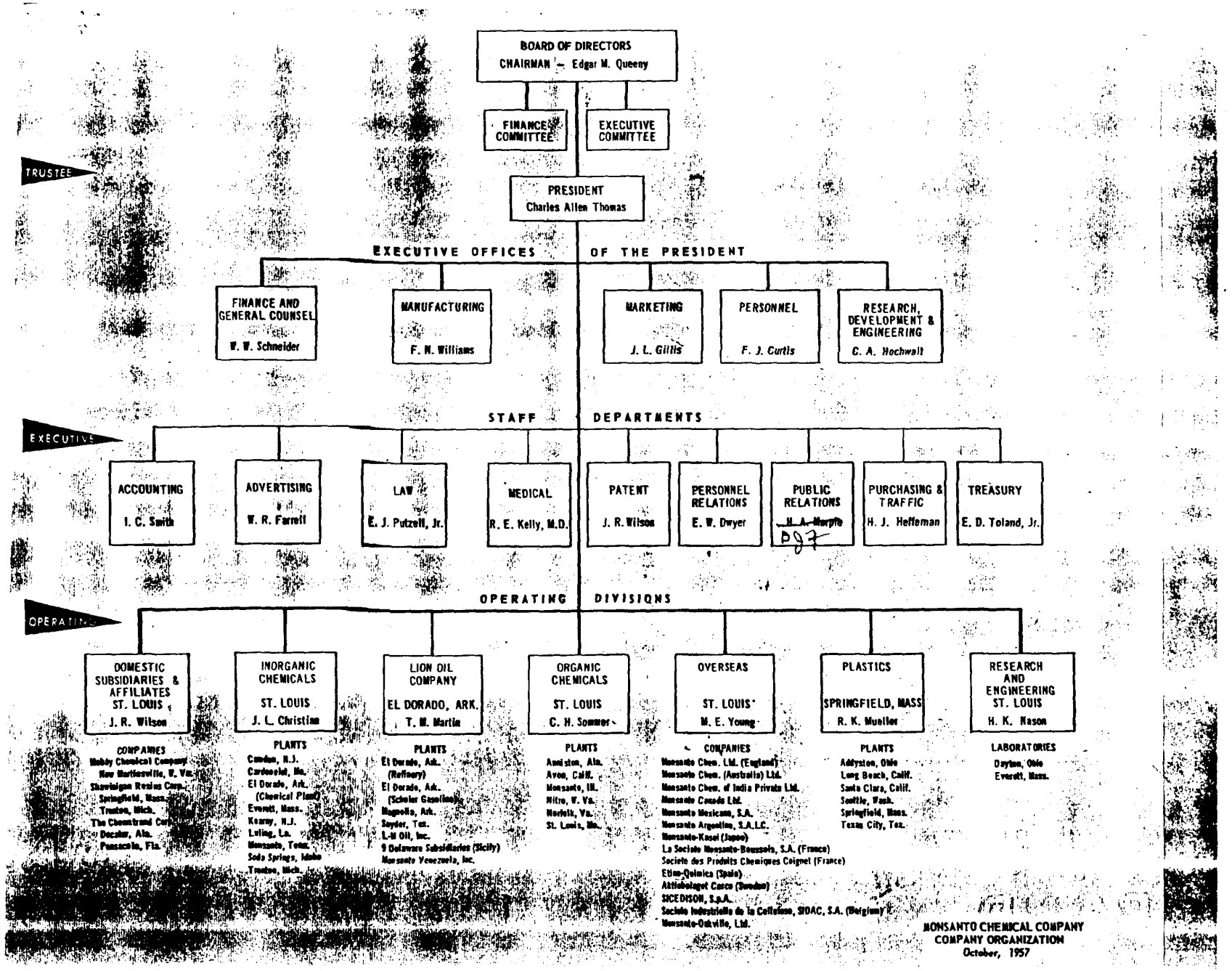

MONSANTO CHEMICAL COMPANY
COMPANY ORGANIZATION
October, 1957

Apr. 1957

TOWOLDMON0008974

DOX #63

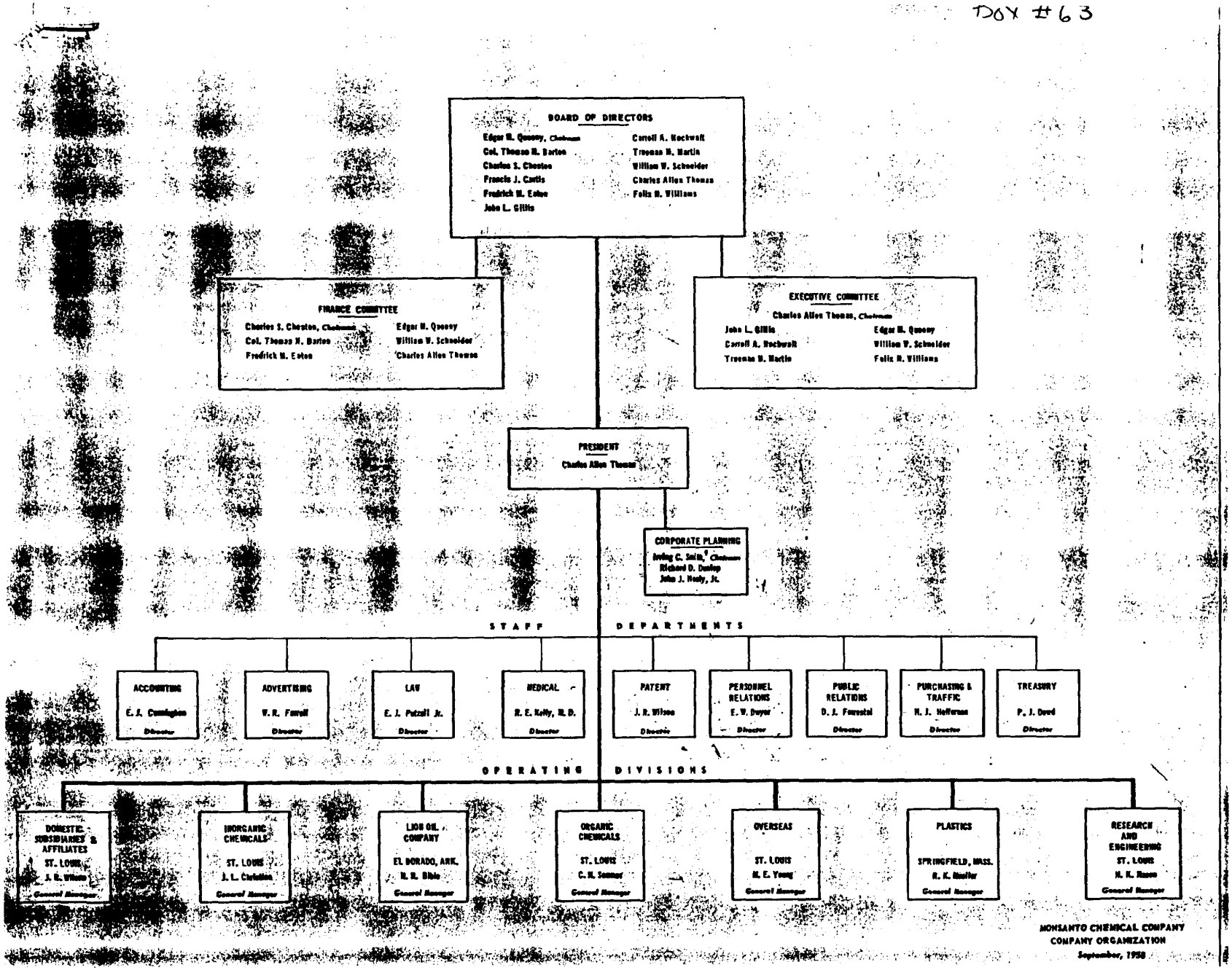

MONSANTO CHEMICAL COMPANY
COMPANY ORGANIZATION
September, 1958

TOWOLDMON0008975

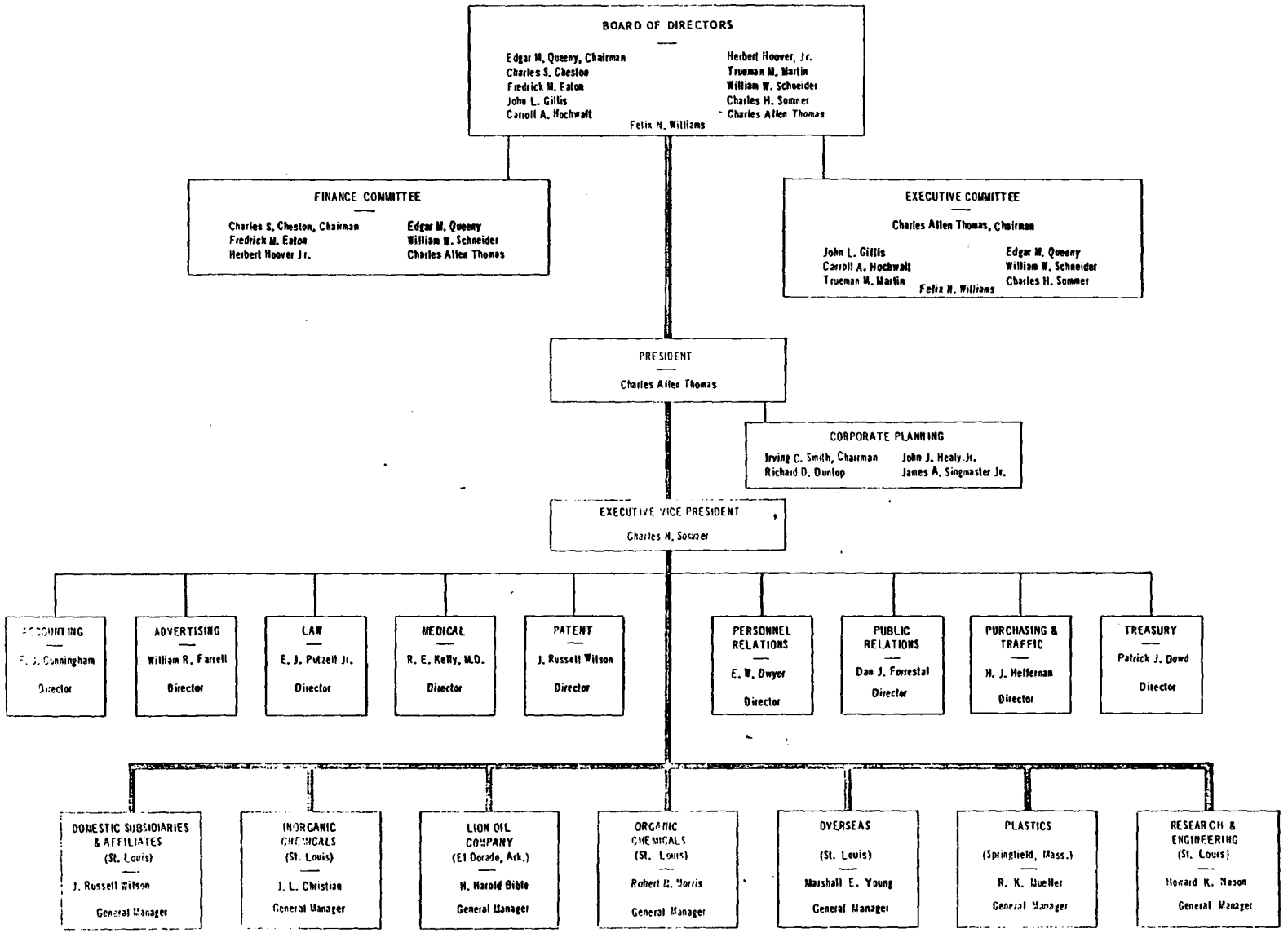

MONSANTO CHEMICAL COMPANY

TOWOLDMON0008976

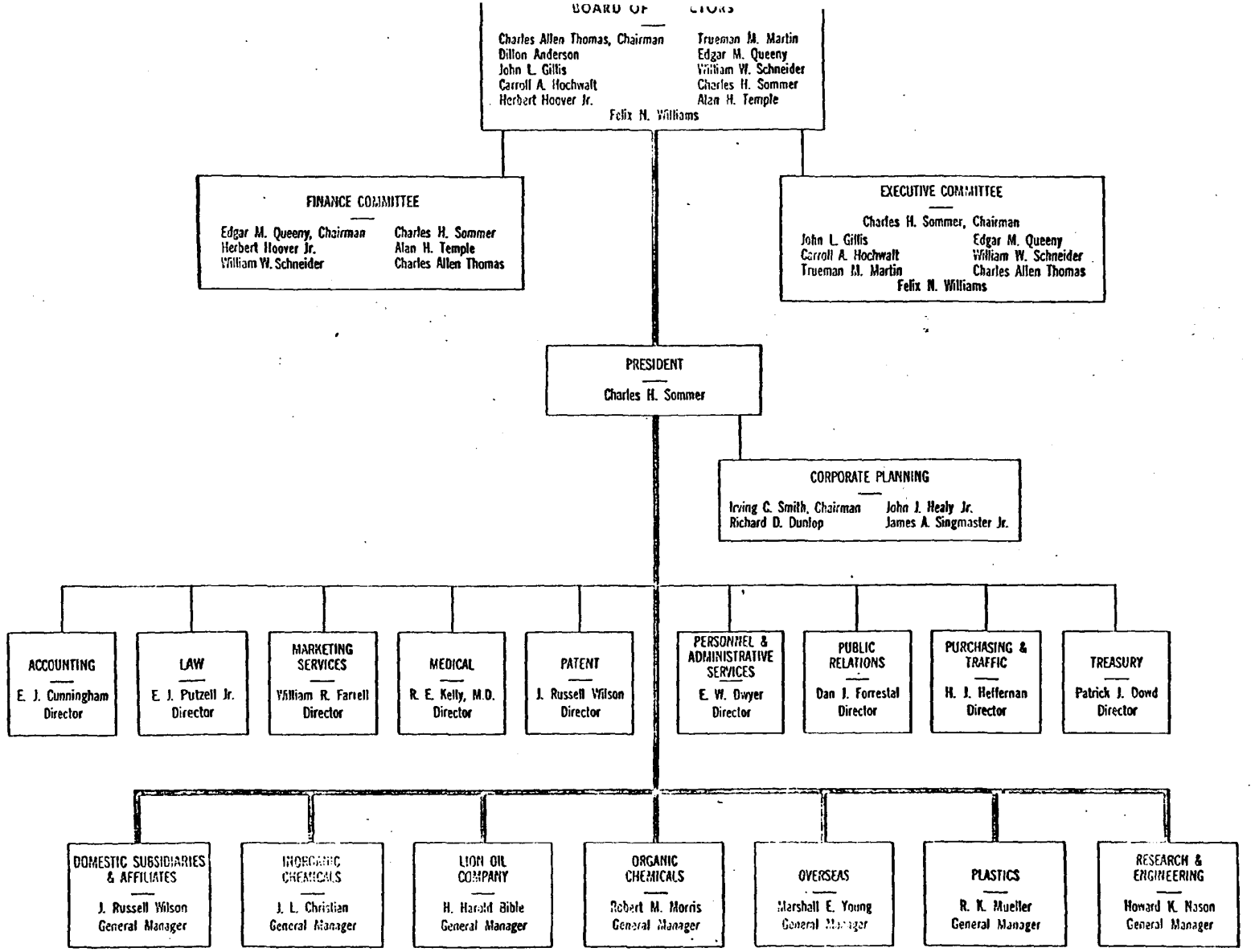

MONSANTO CHEMICAL COMPANY
Company Organization
April, 1960

TOWOLDMON008977

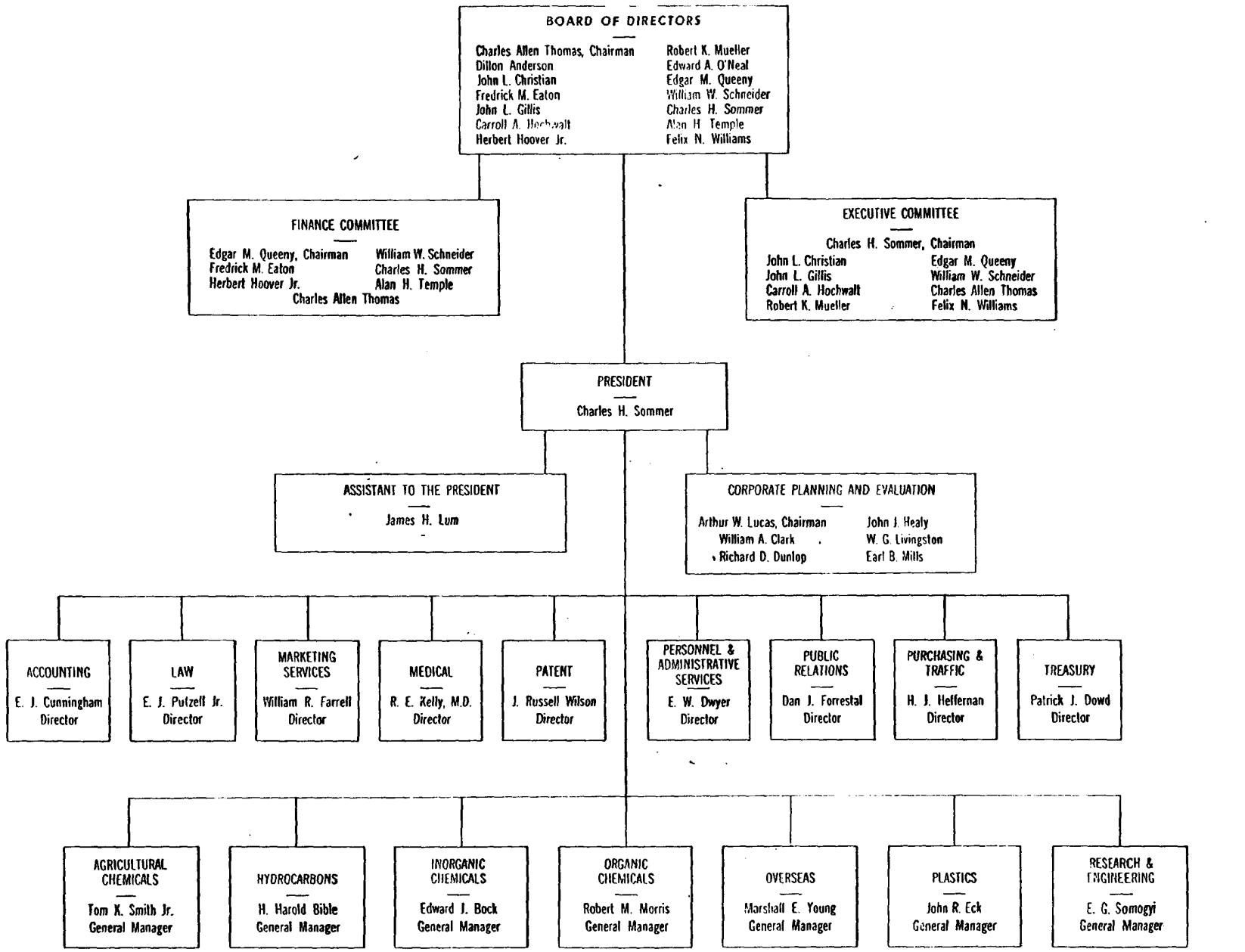

MONSANTO CHEMICAL COMPANY
Company Organization

TOWOLDMON0008978

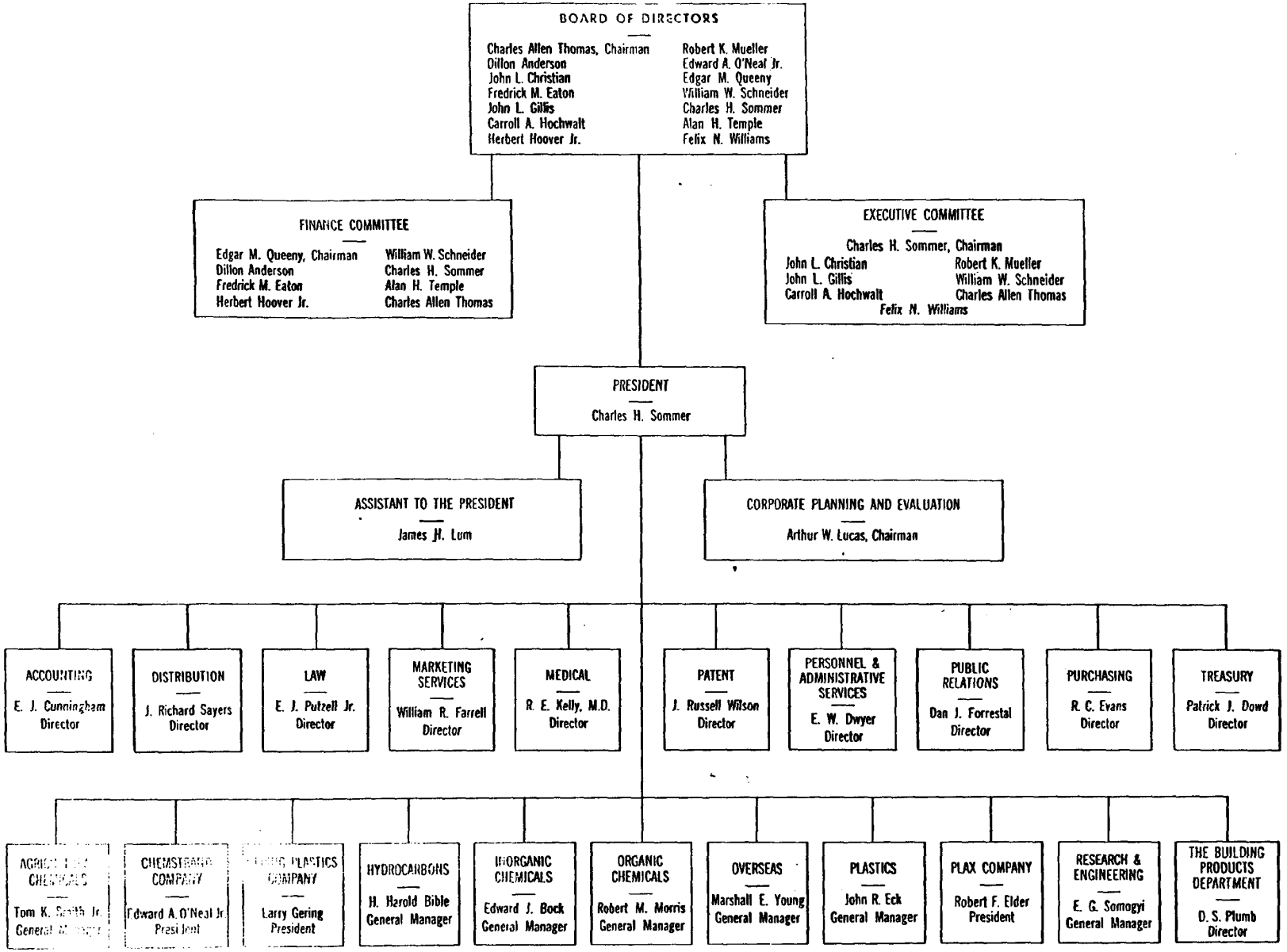

MONSANTO CHEMICAL COMPANY
Company Organization

TOWOLDMON0008976

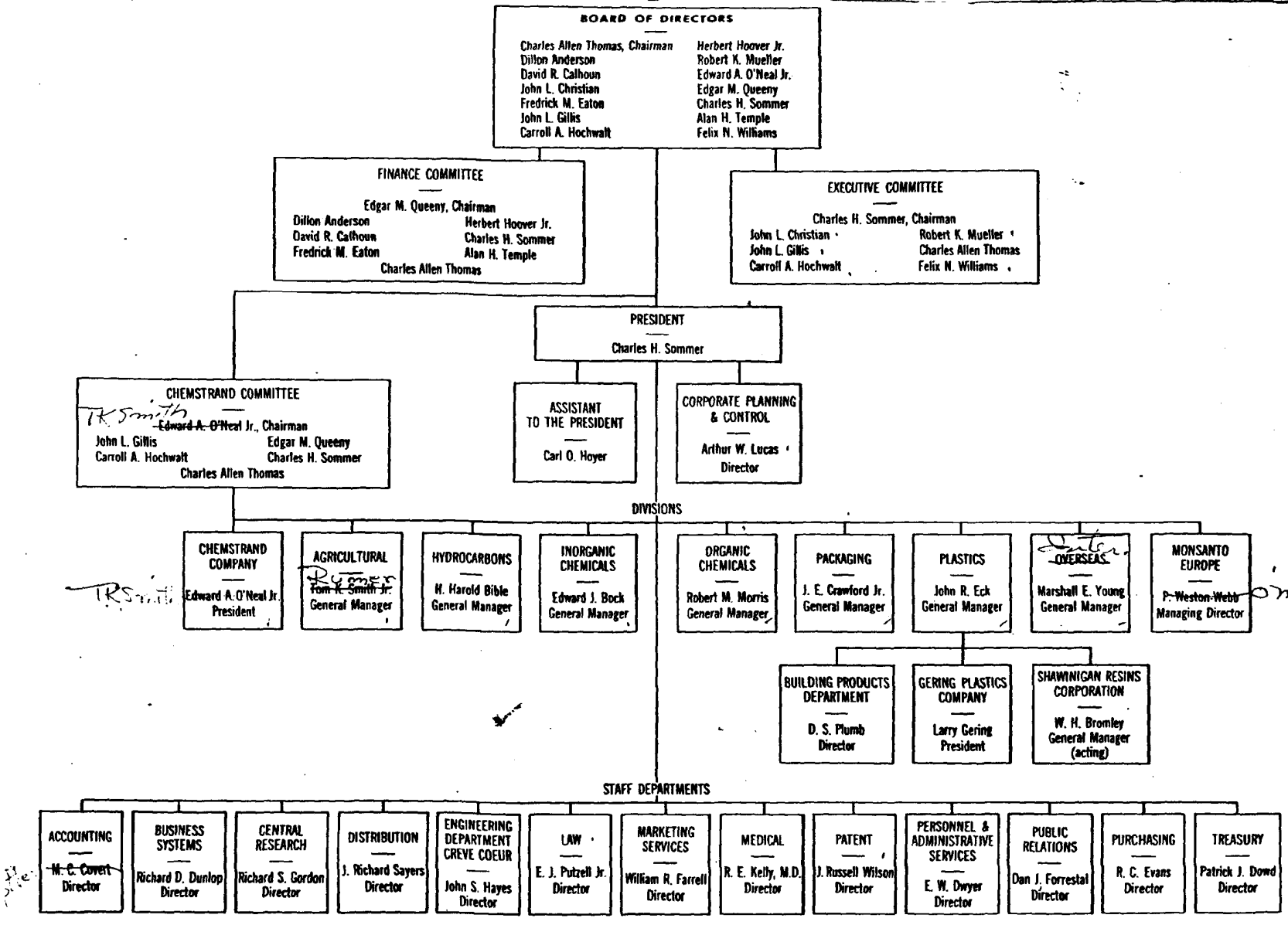

MONSANTO CHEMICAL COMPANY

Company Organization

December, 1961

TOWOLDMON0008980

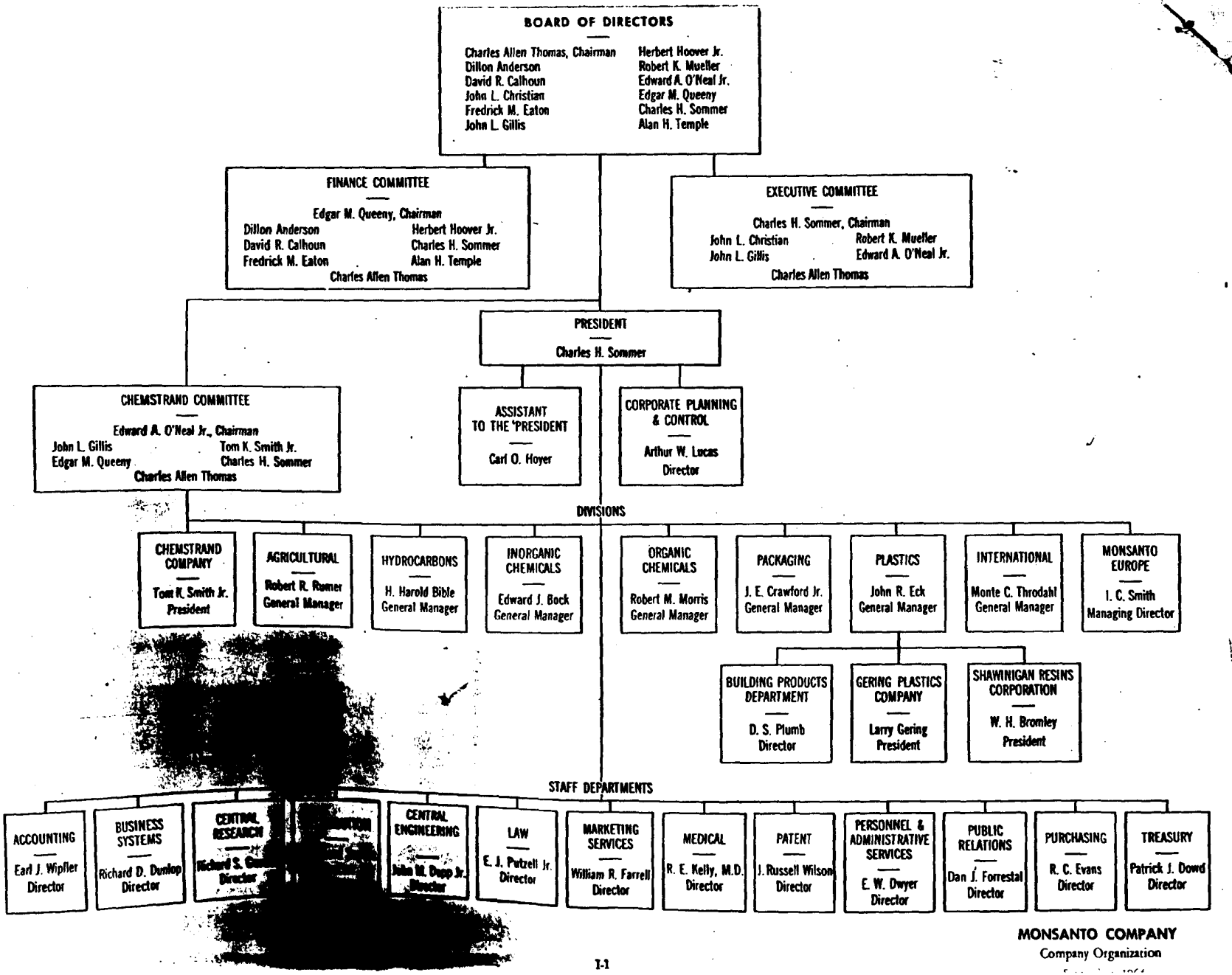

MONSANTO COMPANY
Company Organization

TOWOLDMON008981

NO CHART ISSUED IN 1965

TOWOLDMON008982

From the desk of
PAULA CLINE, THE ARCHIVES OFFICE

O CHARTS ISSUED IN 1965

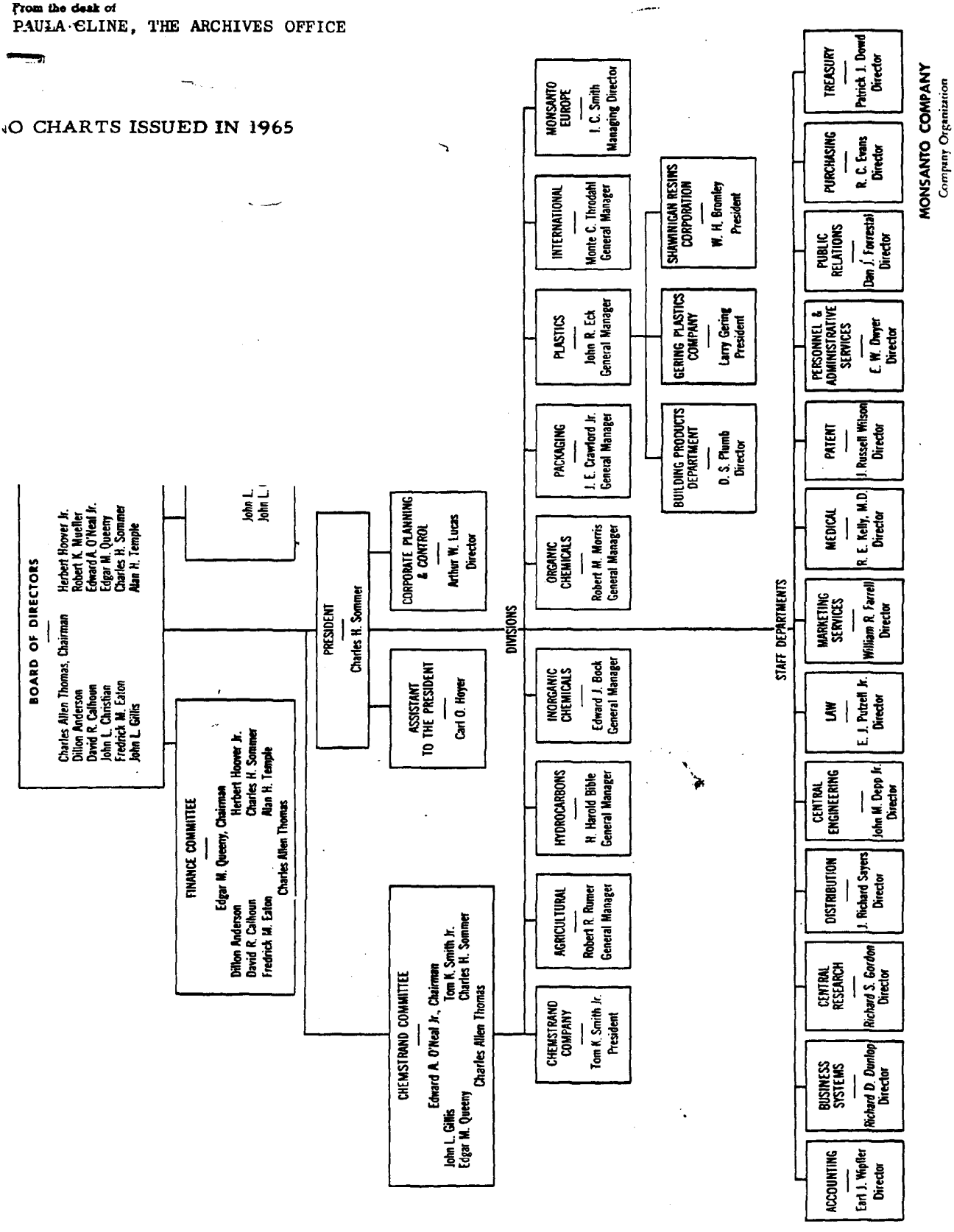

TOWOLDMON0008983

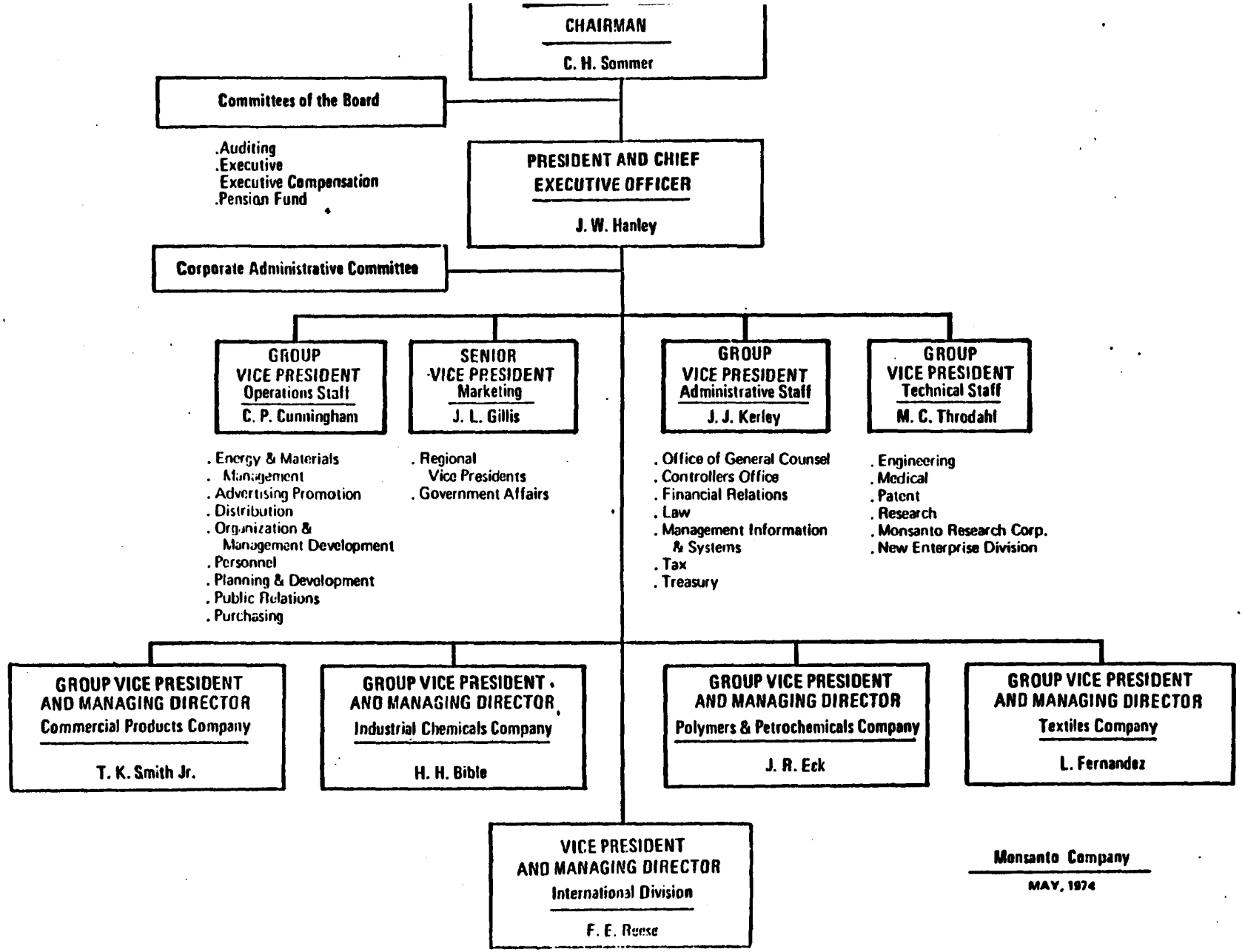

TOWOLDMON008984

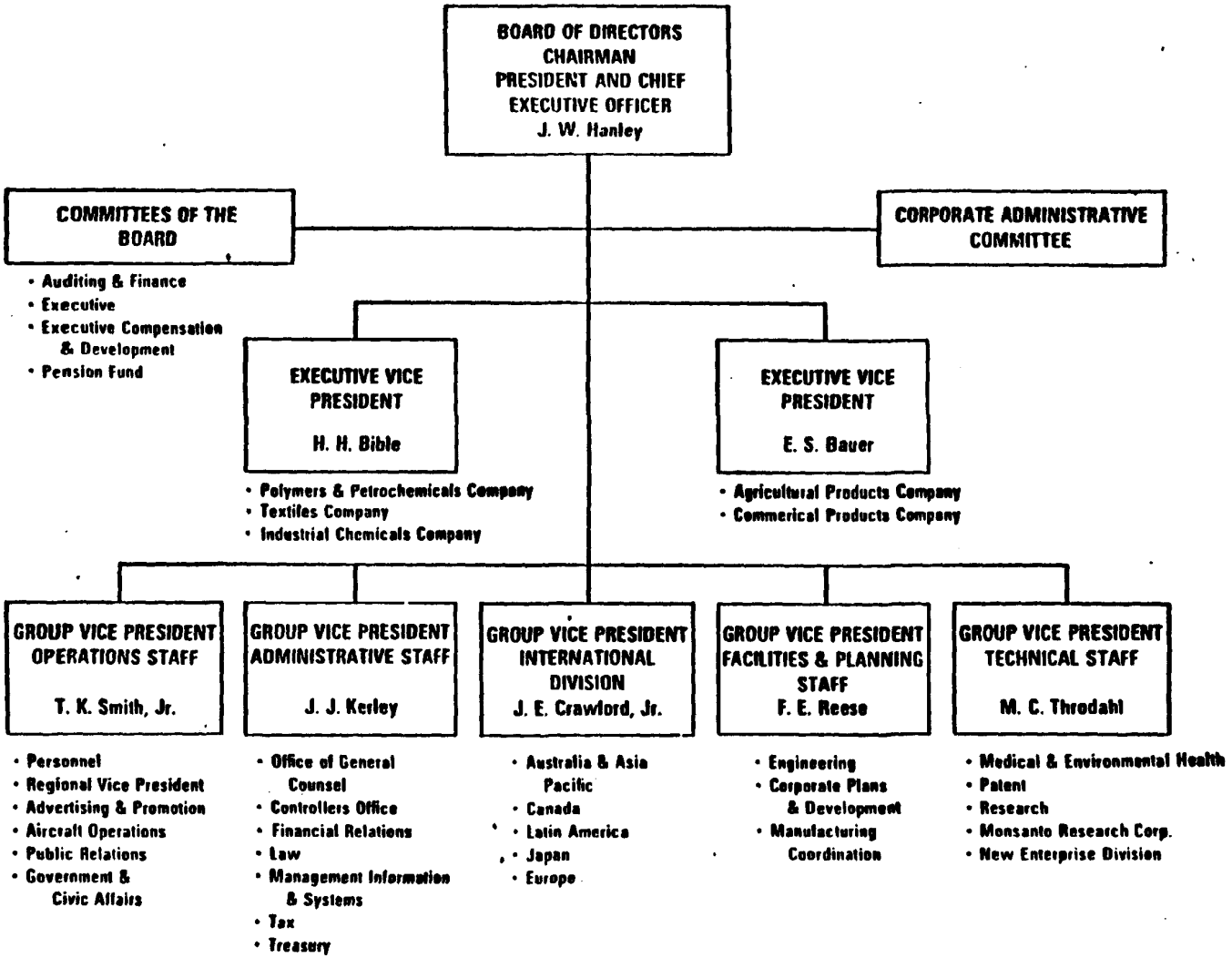

MONSANTO COMPANY

January 1, 1976

TOWOLDMON0008985

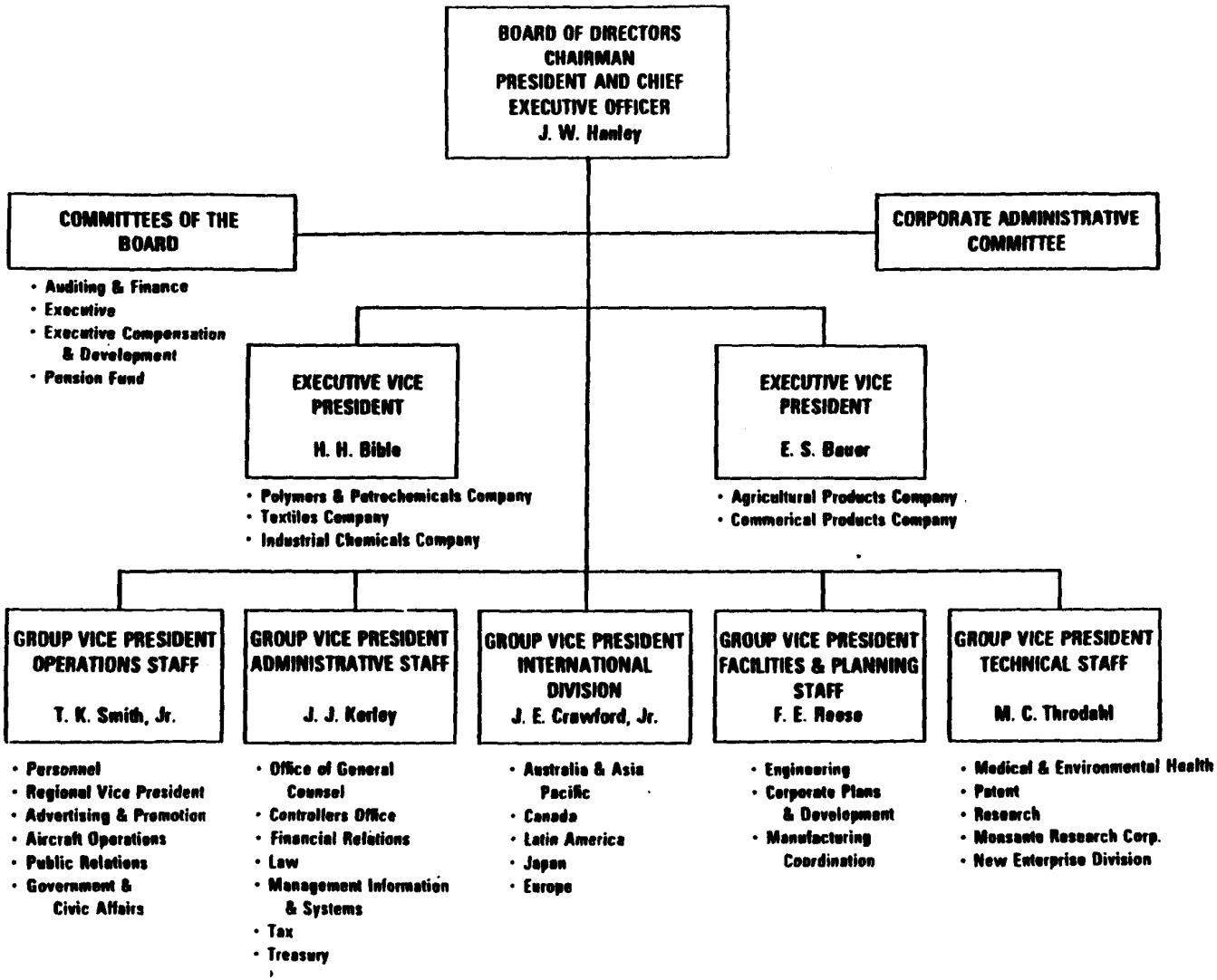

MONSANTO COMPANY
July 1, 1976

TOWOLDMON008986