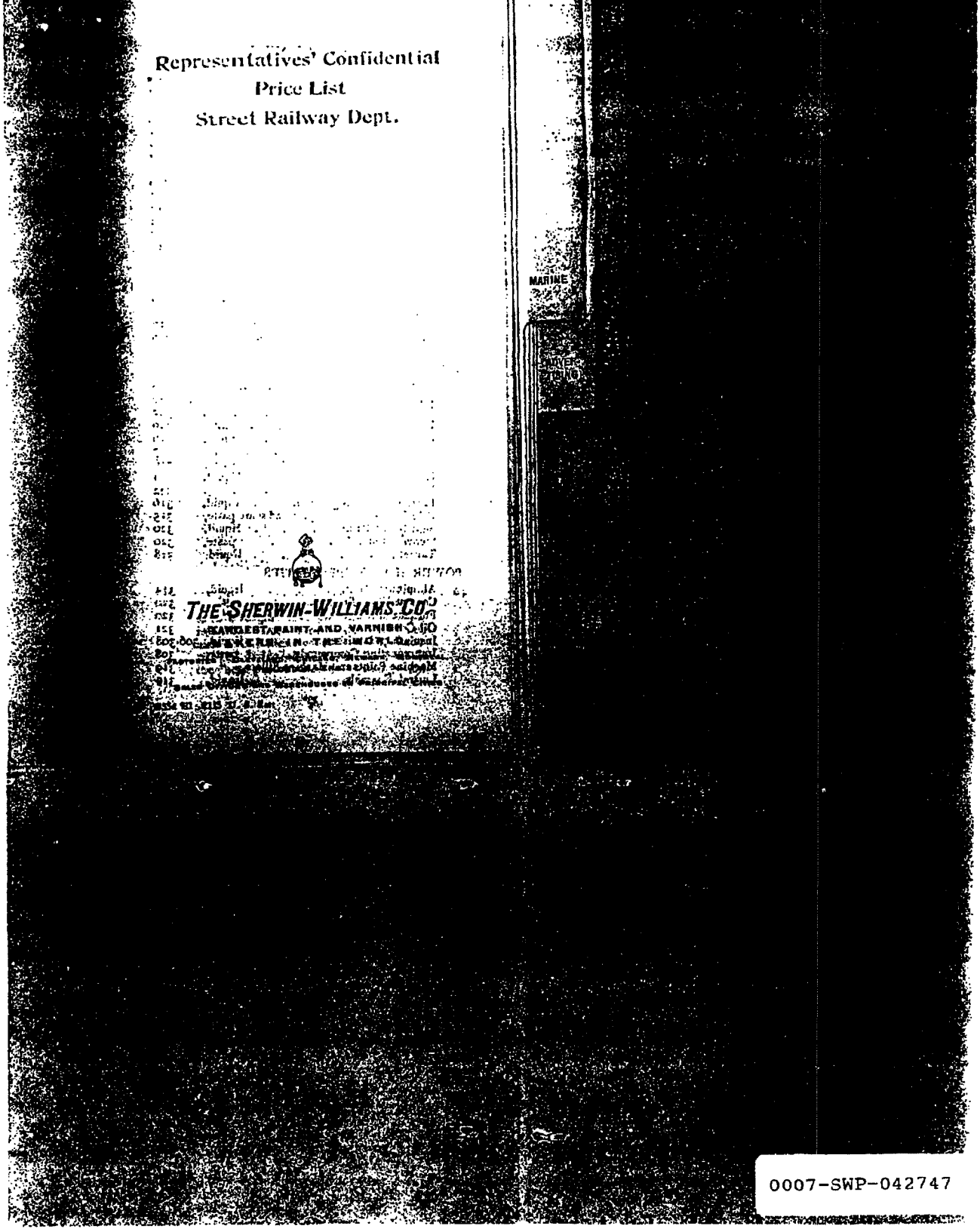

0007-SWP-042747

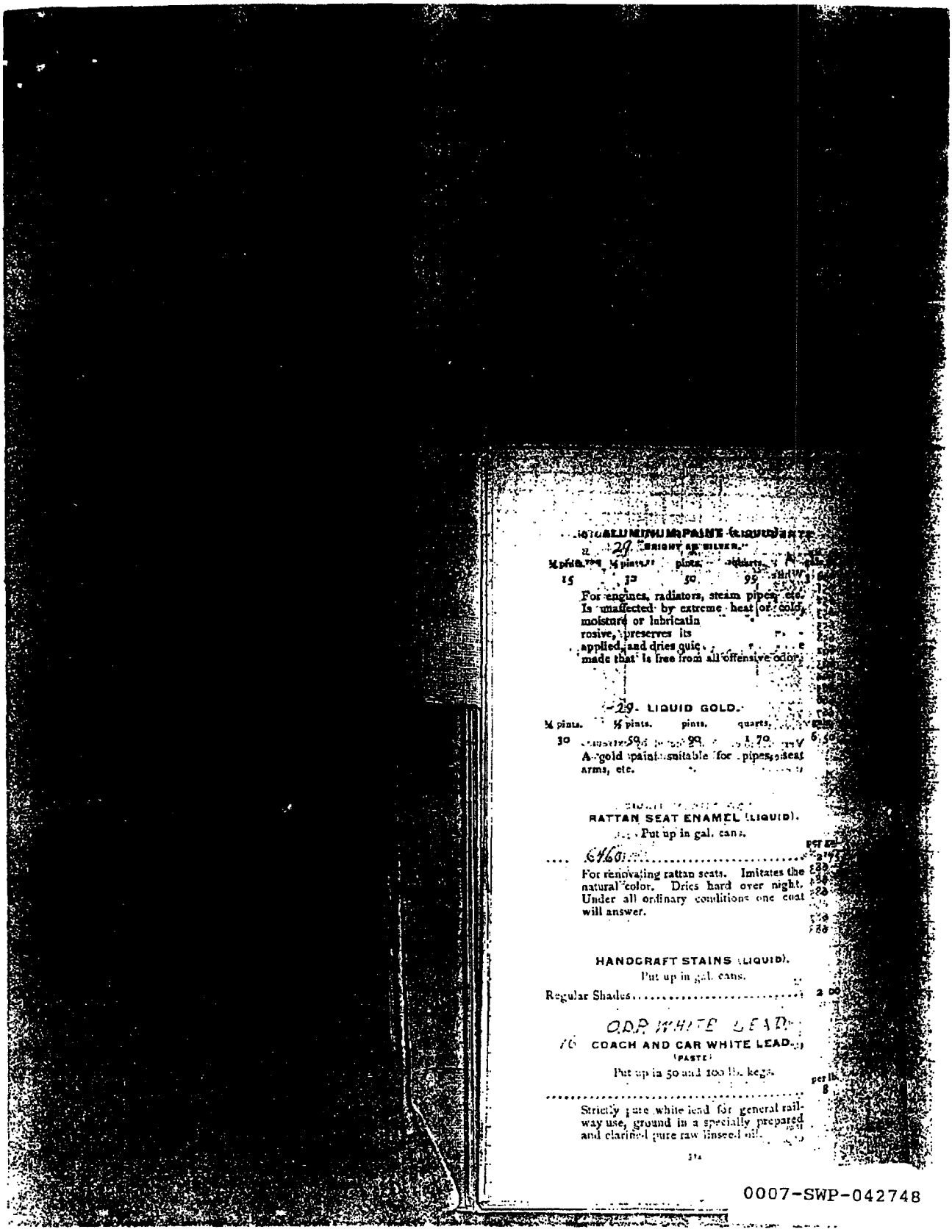

29. "BRIGHT AS SILVER."

¼ pints.	½ pints.	pints.	quarts.	
15	30	50	95	

For engines, radiators, steam pipes, etc. Is unaffected by extreme heat or cold, moisture or lubricatin rosive, preserves its applied, and dries quic made that is free from all offensive odor.

29. LIQUID GOLD.

¼ pints.	½ pints.	pints.	quarts.	
30	59	99	1.70	6.50

A gold paint suitable for pipes, seat arms, etc.

RATTAN SEAT ENAMEL (LIQUID).

Put up in gal. cans.

6460

For renovating rattan seats. Imitates the natural color. Dries hard over night. Under all ordinary conditions one coat will answer.

HANDCRAFT STAINS (LIQUID).

Put up in gal. cans.

Regular Shades 2 00

O.D.P. WHITE LEAD

76 COACH AND CAR WHITE LEAD.

(PASTE)

Put up in 50 and 100 lb. kegs.

per lb. 8

Strictly pure white lead for general railway use, ground in a specially prepared and clarified pure raw linseed oil.

374

0007-SWP-042748

0007-SWP-000126103