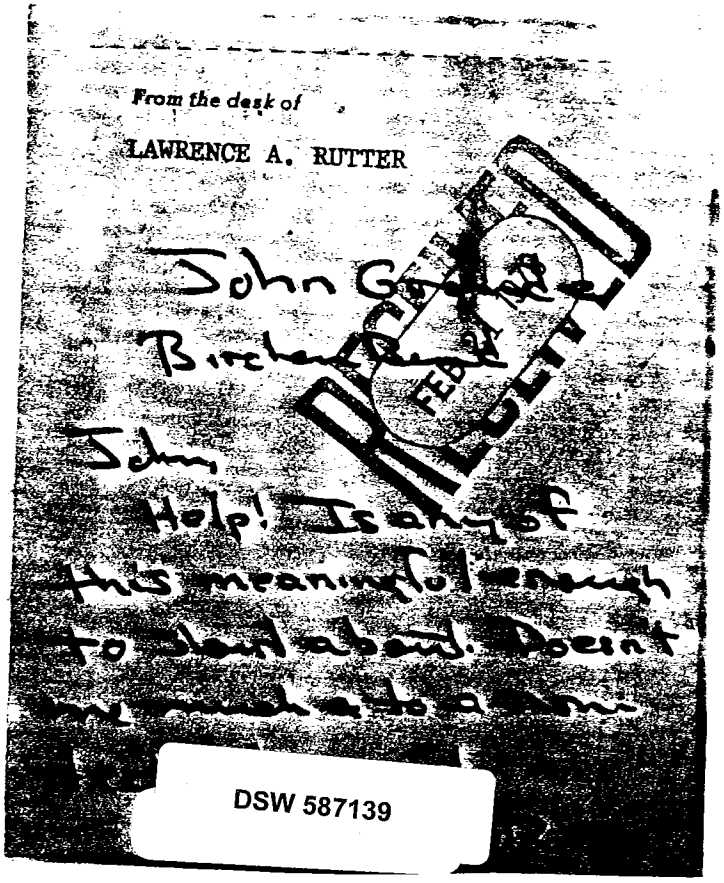

STLCOPCB4092474