MD-3-A

PACKAGE TICKET (DRY AND PASTE ONLY)

CODE KY 907 LOT 34178

NET WT/PKG	NO. PKG	PACK. WGT	LOCATION	PO
1,720	1	T— 113		
1,770	1	T— 55		
	STUMP			

TOTAL NET WT. 3,490 PKG. N—CODE

PROD. SPVR.	DATE	WHSE. OPER.
JH	2/5/80	

N 2637

95/262

CR 03 CODE KY-907-D PKG. ____

→ FEB-1 34178

EST. WGT. 1080 LBS.

Stump

Totes per Lab

OK/AP

Total Wgt. 3480#

PROCESSING INSTRUCTIONS: BATCH UNIT

PROCESSES	APPROVED BY
KY-907-D (E)	EWK 12/12/77
Alternate	DCG 12/14/77
TYPED BY	
rj 3/1/78	

MAKING NOTES

REMARKS

NAME: KROLOR® YELLOW - MEDIUM

NON-BLEEDING

-PRESSING-

INSTRUCTIONS						RECORD					
VAT					262	PRESSLOAD	1ST	2ND	3RD	4TH	5TH
DATE					2-2-80	STARTED	4AM				
TIME					3:20 AM	CAKES USED	40				
RELEASED BY					[illegible]	WATER ON	8Am				
PRESS	2	22	23	24	95	HRS. WASHED	2				
NO. OF CAKES	46	46	46	52	40	OHMS	2500				
PRESS with		AGITATION				HRS. WASHED					
WASH TO 2000		OHMS with 135-145°F water				OHMS					
TEST AFTER 2		HOURS				HRS. WASHED					
LOAD on 6 cars						OHMS					
						CAKE CONDITION					
						NO. CARS LOADED	5				
						EXPLAIN LOSSES					

SAMPLES 8oz Jar

DELIVER TO CTL for color

SAMPLED BY 197 RELEASED BY

-DRYING-

DRY 24 HOURS AT 180 °F

LUMP: - OK - WET - SALTS - CONTAMINATED

ADDITIONAL DRYING HOURS REQUIRED

NO. DRUMS 11

SAMPLES

DELIVER TO

NO. CARS PULLED

LUMP WGT. 3424

SAMPLED BY

RELEASED BY

-GRINDING-

MILL 939 HSP ~~1/8~~ 3/32" RP SCREEN 3500 RPM

MAX. TEMP. 170 °F

SCREEN RPM

MAX. TEMP. °F

EXPLAIN LOSSES

SAMPLE / WITHOUT MIXING

SAMPLES 1 ENV & 1 PT can

DELIVER TO C T L

DATE MIXED

SAMPLED BY

RELEASED BY

DUP050094082

N 26377.01

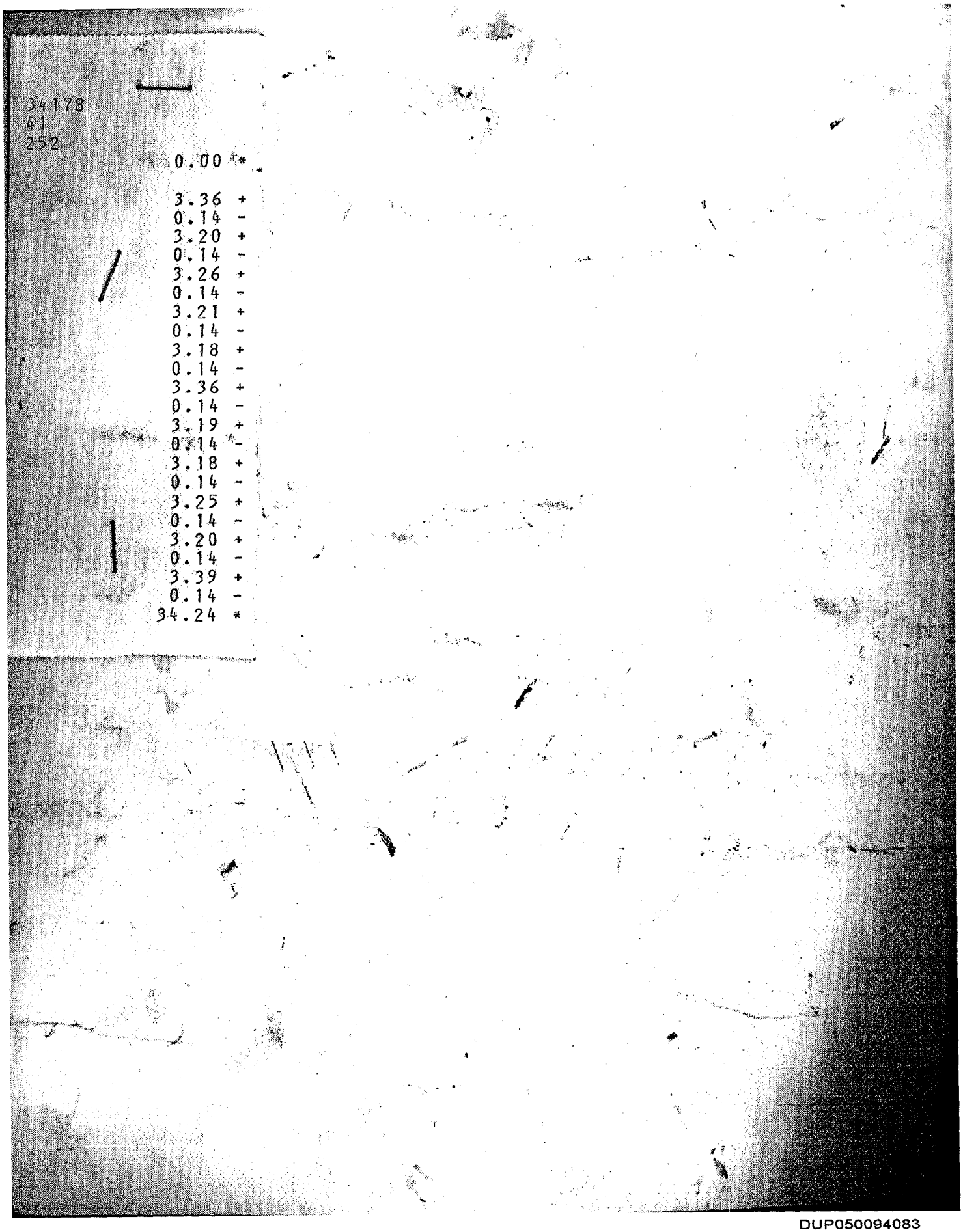

DUP050094083