File MBP

RECEIVED

October 14, 1941.

Messrs. J. A. Brown
A. F. Corwin
~~H. F. Sheets~~

It seems to me that the setup proposed by Mr. Zabriskie should take adequate care of the normal medical requirements of our employees in this building.

Emergency or unusual cases requiring the immediate attention of a physician when none is available in our department could be referred to the Jersey office or the Broad Street Hospital, as seemed best. Our experience indicates there will be very few such cases and I imagine it would be a simple matter to arrange with the Jersey Company and the Broad Street Hospital for a modest charge per visit.

When the time comes to discuss the desirability of a medical organization covering the operations of the company throughout the country and perhaps abroad, then, based on their experience with that sort of thing, the advice of the Jersey Company should be very helpful. I should suppose they would be glad to give it to us, if not for nothing, at least for a modest consultant fee.

Unless there is a question of sentiment involved based on past relations concerning which I know nothing, I do not see any justification for continuing any payments, except as above indicated, to Jersey for its Medical Department. Accordingly, I favor Mr. Zabriskie's recommendation in its original form.

Whatever the outcome, and I write about it now because I expect to be in Washington for the balance of the week, I believe word should go out to our employees here as to the new setup and the facilities our own Medical Department now has to offer.

GVH-MAH

G. V. HOLTON.

PLAINTIFF'S EXHIBIT

MBL-316

002740

184405

10/21 41

Dear Arthur

Zabriskie will review with Dooley this week and if in talking with Jerry it does not become apparent their recommendation can be followed without the reaction you fear, we will continue [illegible] for another year at a modified fee.

O.K. AFC

10/22/41

002738

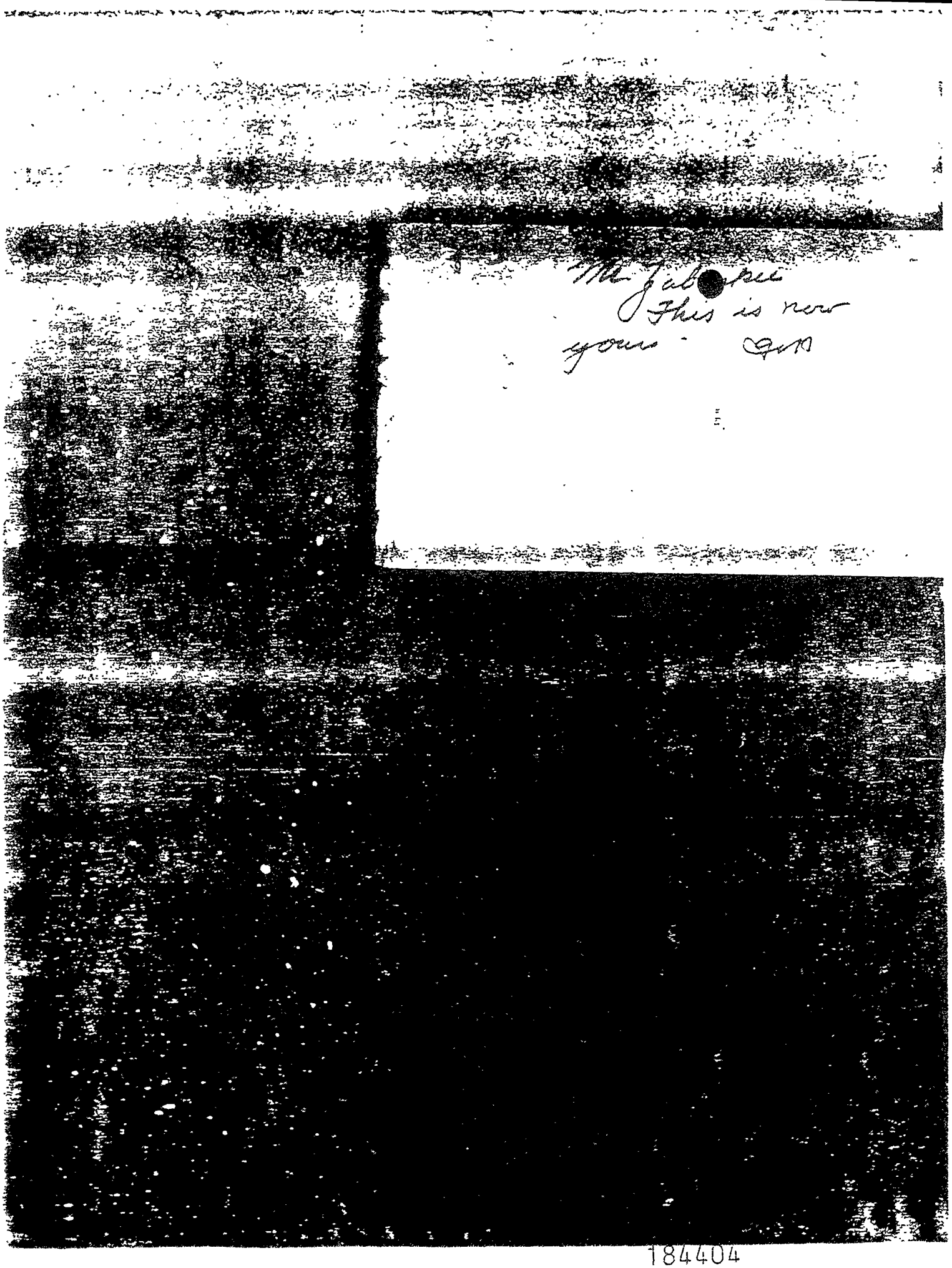

184404