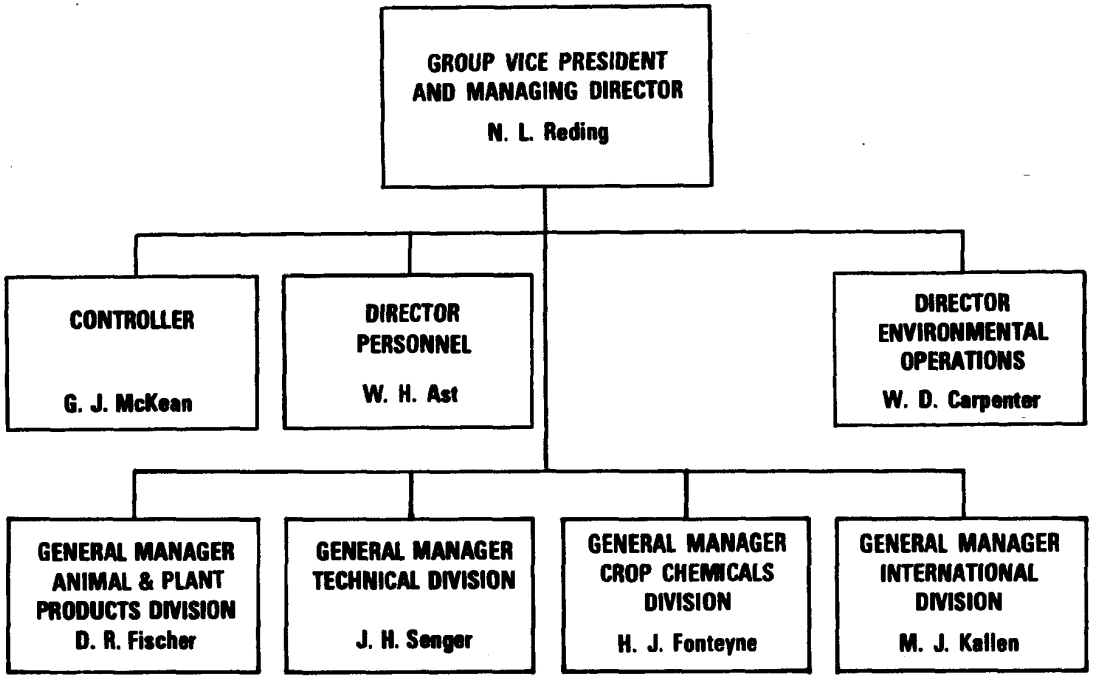

MONSANTO AGRICULTURAL PRODUCTS COMPANY
October 1, 1980

TOWOLDMON0009179