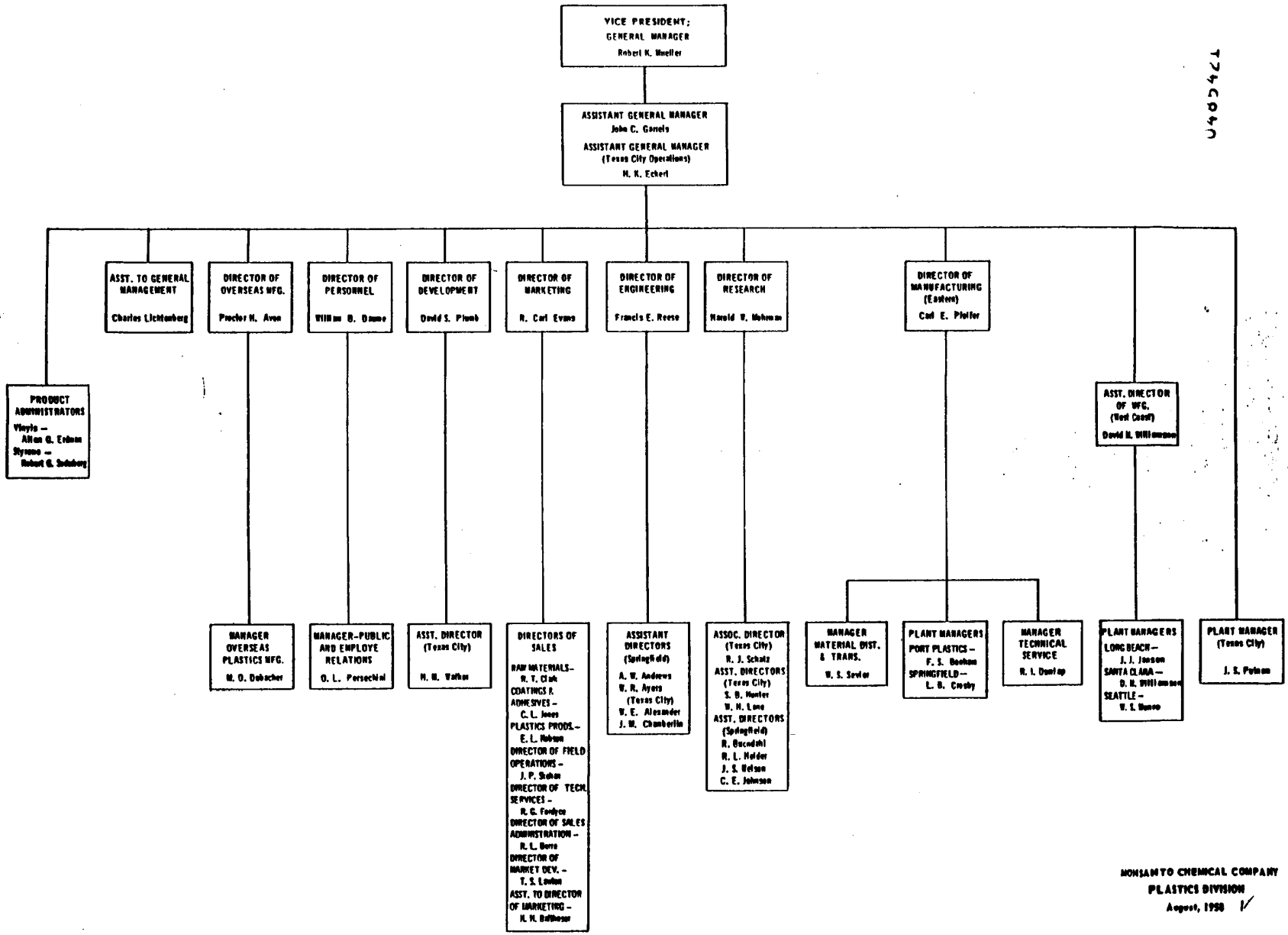

MONSANTO CHEMICAL COMPANY
PLASTICS DIVISION
August, 1958

TOWOLDMON0009365