# There's no place like Your Home...when

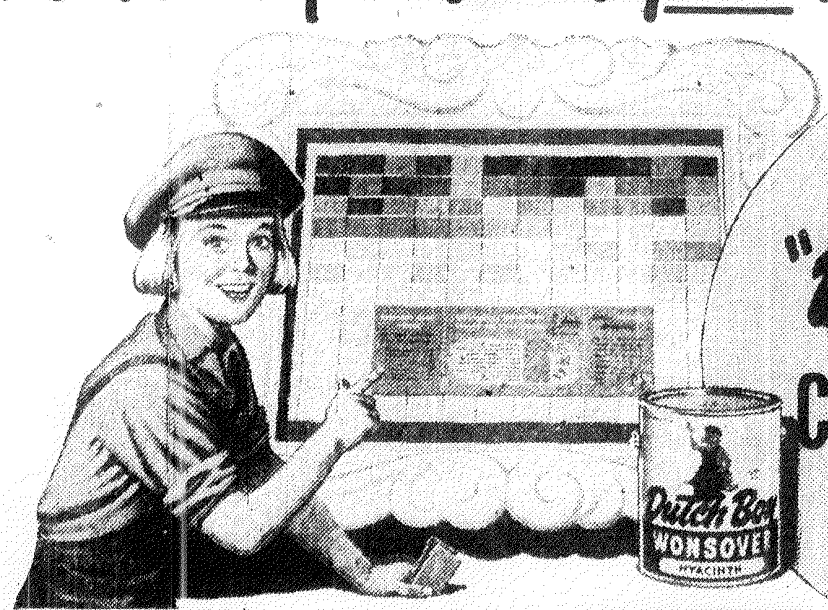


you paint the
"Dutch Boy"
REG U S PAT OFF
COLOR GALLERY
WAY!

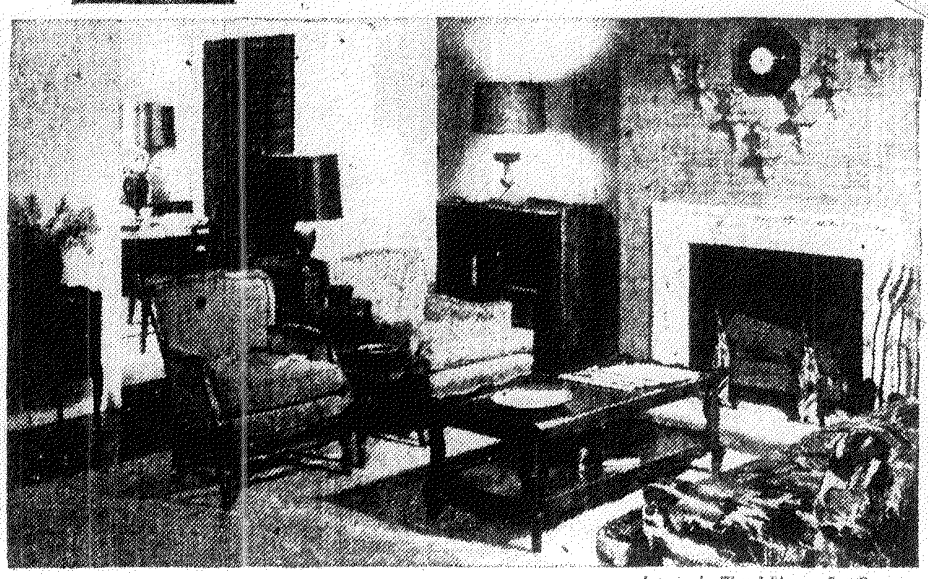

*Interior by W & J Sloane, San Francisco*

Look!—Lovely interior colors in "Dutch Boy's" new Rubberized Finish—washable, durable, a velvet-like flat finish for any room.

Yes, you can choose *exterior* colors, too, from the "Dutch Boy" Color Gallery to give your western home bright new charm.

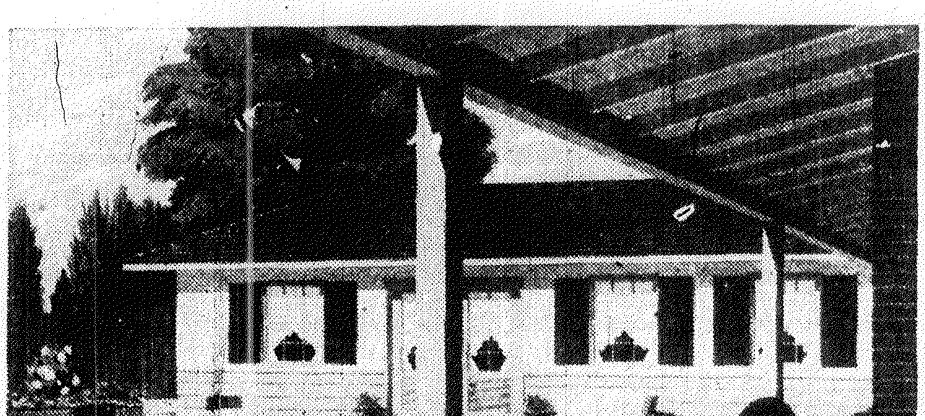

## Never before



SO MANY PAINT COLORS

A distinctive color scheme—for your home alone! It's easy with "Dutch Boy" Color Gallery colors. 112 shades in all—from delicate pastels to dramatic deep tones—in an almost unlimited number of stunning combinations.



IN SO MANY FINISHES!

All the colors you'll ever want in Wonsover, Flat Wall Enamel, Quick-Drying Enamel, Interior Gloss Enamel, Satin Finish Enamel, Porch and Floor Enamel, House Paint, Sash & Trim Colors, Stucco and Concrete Paint, as well as dozens of modern decorator hues in "Dutch Boy's" new *Rubberized* Finish. You can paint virtually anything—inside or out.

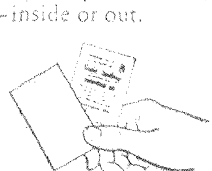

SO EASY TO CHOOSE AND USE!

Oakland Tribune Sept. 19, 1952 sec. D p-23

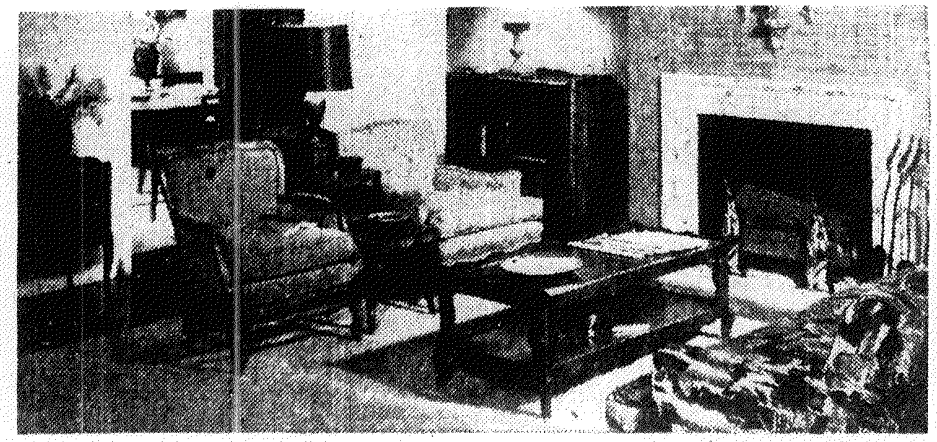

*Interior by W & J Sloane, San Francisco*

Look!—Lovely interior colors in "Dutch Boy's" new Rubberized Finish—washable, durable, a velvet-like flat finish for any room.

Yes, you can choose *exterior* colors, too, from the "Dutch Boy" Color Gallery to give your western home bright new charm.

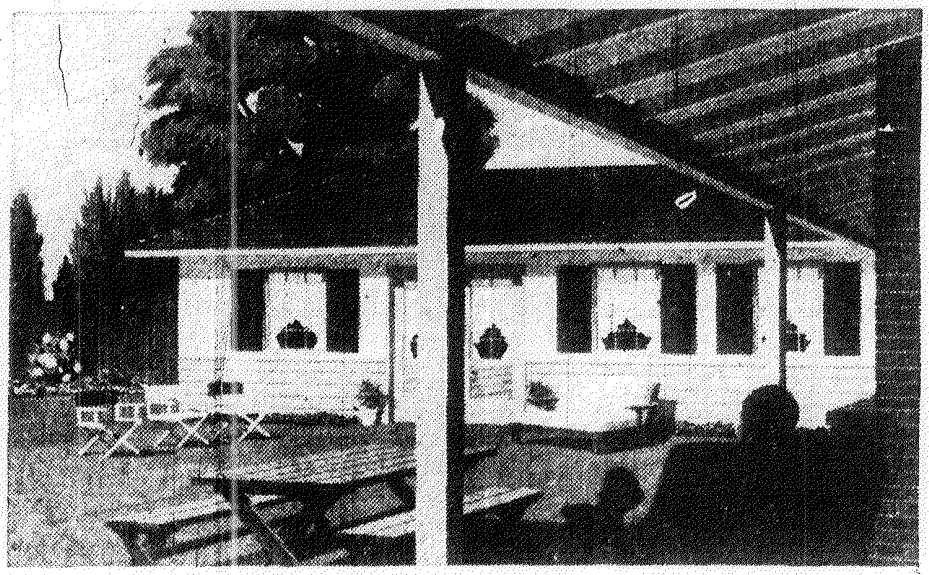

## SO MANY PAINT COLORS

A distinctive color scheme—for your home alone! It's easy with "Dutch Boy" Color Gallery colors. 112 shades in all—from delicate pastels to dramatic deep tones—in an almost unlimited number of stunning combinations.



## IN SO MANY FINISHES!

All the colors you'll ever want in Wonsover, Flat Wall Enamel, Quick-Drying Enamel, Interior Gloss Enamel, Satin Finish Enamel, Porch and Floor Enamel, House Paint, Sash & Trim Colors, Stucco and Concrete Paint, as well as dozens of modern decorator hues in "Dutch Boy's" new *Rubberized* Finish. You can paint virtually anything—inside or out.



## SO EASY TO CHOOSE AND USE!

Note reverse side of big take-home swatches. Each gives harmonizing and accent shades, a complete decorator-approved scheme! Compare with fabrics at home for easier color selection.

NATIONAL LEAD COMPANY • PACIFIC COAST BRANCH • SAN FRANCISCO

# See the COLOR GALLERY now at your nearest "Dutch Boy" dealer

**OAKLAND**
BEAMAN'S PAINT STORE
3978 Piedmont Avenue
CALDWELL ROOFING CO.
6420 Shattuck Avenue
CRAIG HARDWARE
3319 Foothill Blvd.
DUTCH BOY PAINT STORE
297 - 10th Street
DUTCH BOY PAINT STORE
3511 East 14th Street
G. & G. HARDWARE
5008 Telegraph Avenue
H-B PAINT CO.
7701 East 14th Street
HOGE HARDWARE
2742 Havenscourt
HURST HARDWARE
3438 Fruitvale Avenue
LAUREL HARDWARE
3920 MacArthur Blvd.
MALTBY AND VAN NOY
5601 College Avenue
MALTBY AND VAN NOY
231 East 18th Street
McKEEVER HARDWARE
8217 MacArthur Blvd.
SCHUMER'S VARIETY STORE
5705 San Pablo Avenue
SHEPHERD PAINT & SUPPLY
3312 Lakeshore Avenue

**ANTIOCH**
DIABLO LUMBER & HDWE. CO.

**ALAMEDA**
ALAMEDA GLASS & PAINT
1617 Park Street
ENCINAL HARDWARE
2712 Encinal Avenue

**ALBANY**
GENERAL HARDWARE
1133 Solano

**BENICIA**
BENICIA HOME SUPPLY
929 - 1st Street

**BERKELEY**
DUTCH BOY PAINT STORE
2000 University Avenue
OAKS HARDWARE
1860 Solano Avenue
PRENTISS HARDWARE
1640 University Avenue

**CONCORD**
EL MONTE HARDWARE & PAINT
3503 Clayton Road

**CROCKETT**
TORRETTA TOGGERY & FURN.

**EL CERRITO**
EL CERRITO HARDWARE
417 San Pablo Avenue

**HAYWARD**
HAYWARD MILL & LUMBER CO.
1 Jackson Street
KALASH & PETERSON
8333 Castro Valley Road
THAYER VARIETY
26667 Niles Road

**LAFAYETTE**
CALIFORNIA GLASS CO.
3423 Golden Gate Avenue

**ORINDA**
SIMON'S VILLAGE HARDWARE CO.
61 Orinda Hiway

**PITTSBURG**
DIABLO LUMBER & HDWE. CO.

**RICHMOND**
ATALIC HARDWARE CO.
4920 McBryde

**SAN LEANDRO**
CARLSON HARDWARE
395 Dutton Avenue
MALTBY AND VAN NOY
14024 East 14th Street
SAN LEANDRO PAINT STORE
1379 East 14th Street

**SAN LORENZO**
SAN LORENZO BUILDING SUPPLY
15715 Hesperian Avenue

**SAN PABLO**
SAN PABLO BUILDERS SUPPLY
2965 San Pablo Avenue

**WALNUT CREEK**
WALNUT CREEK PAINT MART
2095 Mt. Diablo Blvd.

Oakland Tribune Sept. 19, 1952 Sec. D p. 23

CA00011144