CODE R7695 LOT 37196

NET WT/PKG	NO. PKG	PACK. WGT	LOCATION	PO
	8	1256	26	
	STUMP	Lump wt	1248	

TOTAL NET WT. 1256 PKG. N-CODE

PROD. SPVR. [illegible] DATE 10/21 WHSE. OPER. 292

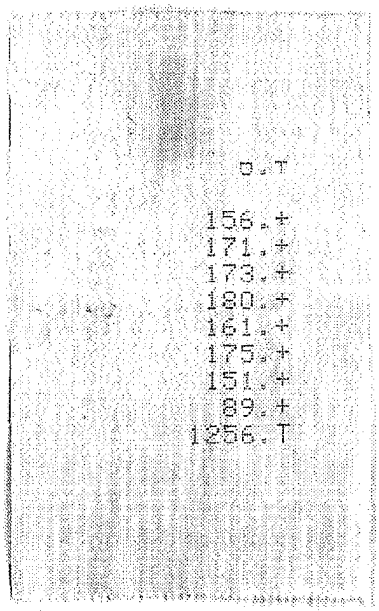

D.T

156.+
171.+
173.+
180.+
161.+
175.+
151.+
89.+
1256.T

36/100

CG 36 CODE RT-695-D PKG. ____

→ SEP 22 80 37196

EST. WGT. 1350 LBS.

2-85

8

PROCESSING INSTRUCTIONS: BATCH UNIT

PROCESSES	APPROVED BY
RT-695-D (M)	DCG 1-12
	IHD 2-25
TYPED BY	
LG 5-15-72	

~~Retyped 5-27-80~~ MnM

MAKING NOTES

REMARKS

NAME: BON RED DARK

NON-BLEEDING

EC INSTRUCTIONS -PRESSING- RECORD

VAT	100					PRESSLOAD	1ST	2ND	3RD	4TH	5TH
DATE	4-23-80					STARTED	8-30				
TIME	10:00 AM					CAKES USED	30				
RELEASED BY	[illegible]					WATER ON	3 AM				
PRESS	32	33	35	36 30	38	HRS. WASHED	20				
NO. OF CAKES	60	60	60		60	OHMS	5000				

PRESS Without AGITATION

WASH TO 4000 OHMS with 35-75F water

TEST AFTER 16 HOURS

LOAD on 8 cars

HRS. WASHED					
OHMS					
HRS. WASHED					
OHMS					
CAKE CONDITION					
NO. CARS LOADED	3				

EXPLAIN LOSSES

SAMPLES

DELIVER TO

SAMPLED BY RELEASED BY S.K

-DRYING-

HOURS Dry 24 hours at L.V. H.V.

TEMP. 180 °F °F

SE 15-30

Mn Color

LUMP: - OK - WET - SALTS - CONTAMINATED

No record of any processing losses

ADDITIONAL DRYING HOURS REQUIRED

Drums 4

SAMPLES

DELIVER TO

NO. CARS PULLED LUMP WGT. 1248

SAMPLED BY RELEASED BY RH

-GRINDING-

MILL 5 HSP 1/8" RP SCREEN 4600 RPM

MAX. TEMP. °F

Mn Color

SCREEN RPM

MAX. TEMP. °F

EXPLAIN LOSSES

SAMPLE AFTER / WITHOUT MIXING

SAMPLES 1 Env & 2 pt cans

DELIVER TO C T L

DATE MIXED 10/1/80

SAMPLED BY [illegible] RELEASED BY

DUP050107268

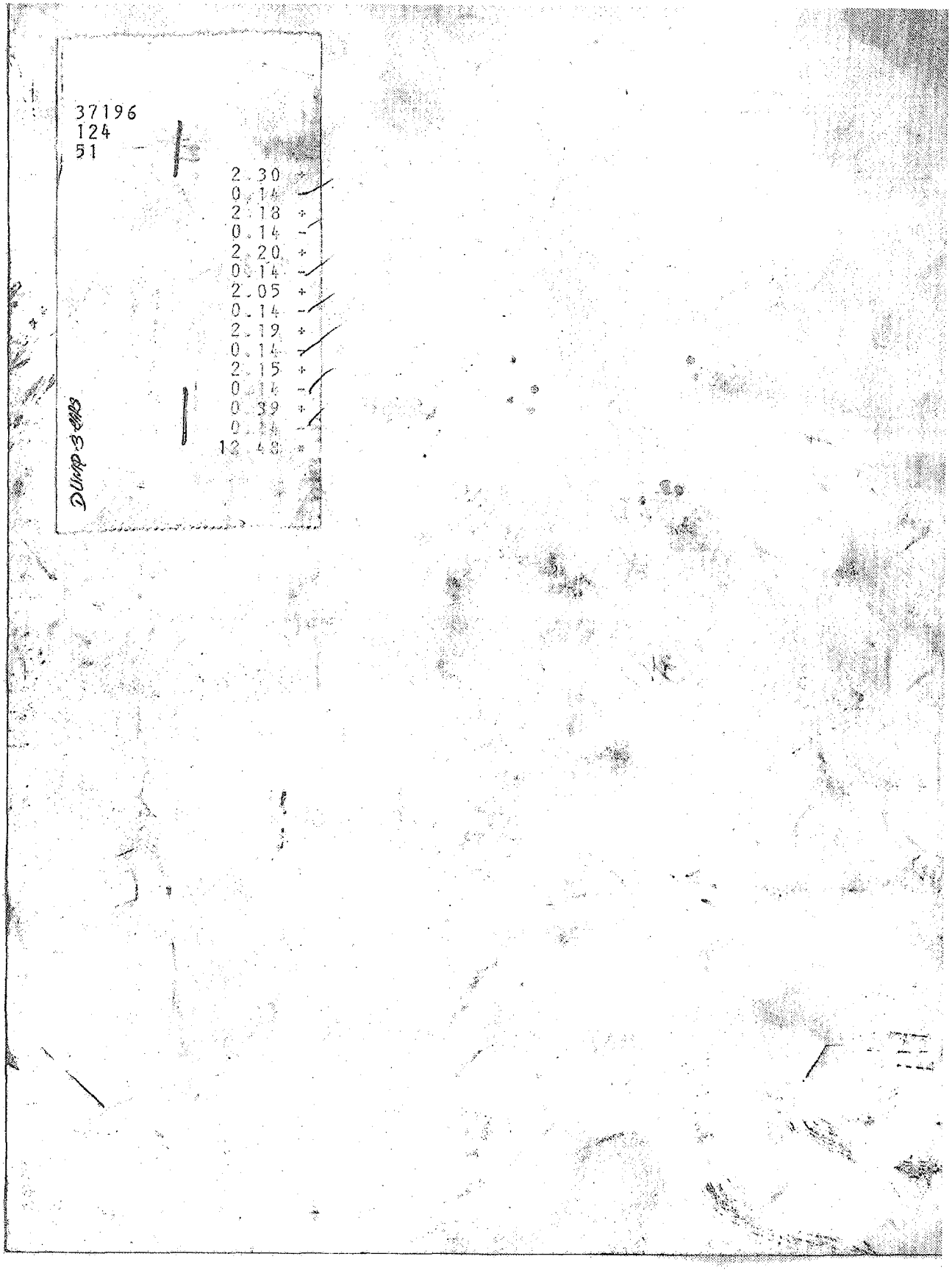
37196
124
51
2.30 +
0.14 -
2.18 +
0.14 -
2.20 +
0.14 -
2.05 +
0.14 -
2.19 +
0.14 -
2.15 +
0.14 -
0.39 +
0.14 -
12.48 =
DUMP 3 HRS