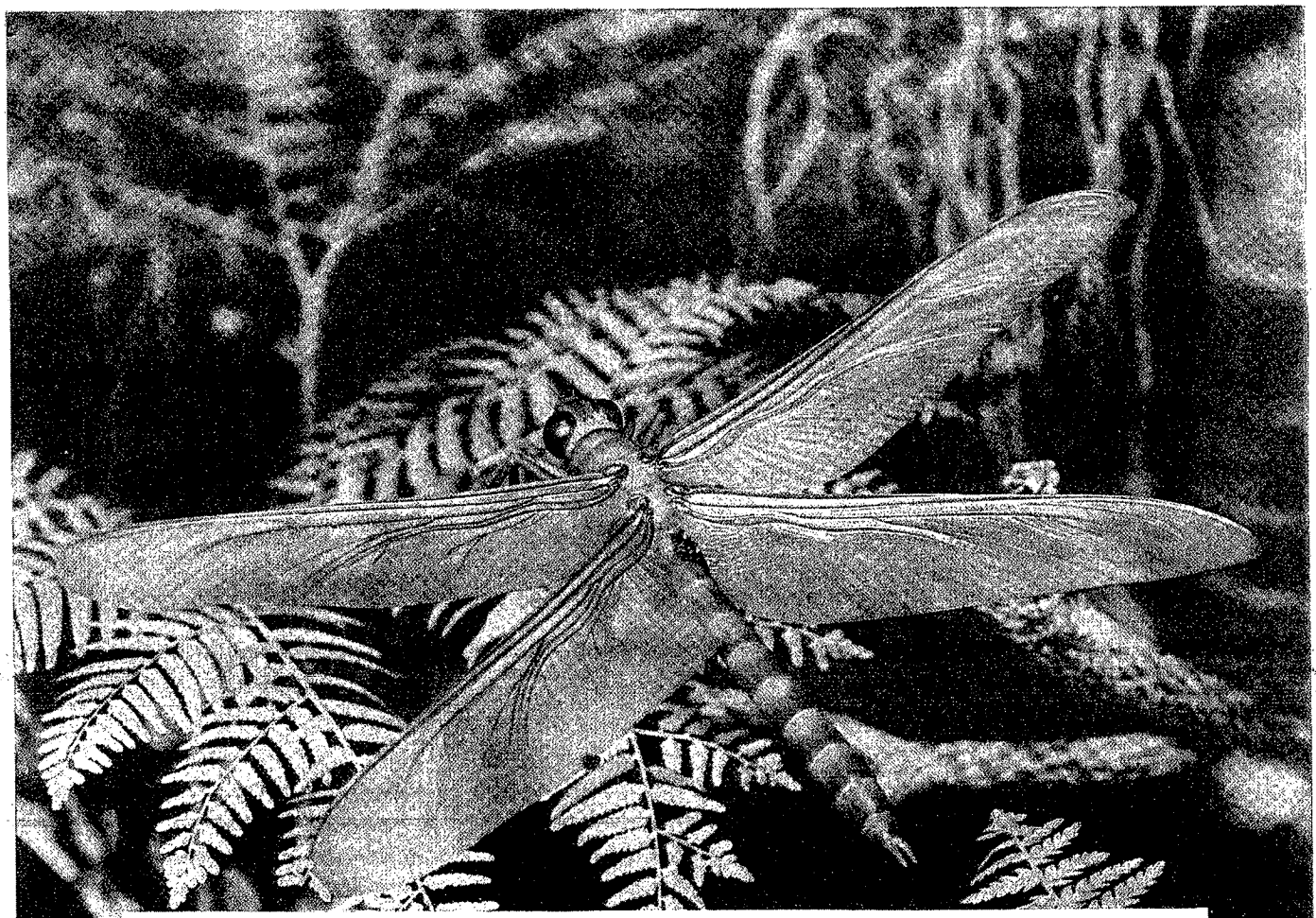

—From reconstruction of a Coal Age scene in the Field Museum of Natural History, Chicago

This was Adam's Bug Killer

Meet one of the original fighters in the world's longest war—the war against insects.

When our globe was young and man was new, this giant dragon fly with the two-foot wing spread was one of the world's few bug killers. Without her, and others of her family *Libellulidae*, mankind might never have gotten a start. Instead, the insects probably would have taken over.

From insect-devouring dragon flies of a quarter billion years ago to the modern insecticides of Monsanto Chemistry, the war on predatory insects continues.

Each year sees new gains made as science adds more weapons to the arsenal against insects. And every gain is important to mankind, for there is an estimated loss of well over a billion dollars a year from insect-borne diseases and from insect damage to food crops, stored products, livestock, forests, and lumber products.

One of the most recent aids in this age-old struggle is DDT (dichlorodiphenyl-trichlorethane), manufactured by Monsanto under its trade name, Santobane. But this is just one of many Monsanto products serving on the insecticide front. See list at the right.

Monsanto will welcome inquiries on any of these products from industries which are at work to cut that billion-a-year loss from insect damage. Please address, on business letterhead:

MONSANTO CHEMICAL COMPANY
ST. LOUIS 4

MONSANTO INSECTICIDE PRODUCTS

Santobane—dichloro-diphenyl-trichlorethane. (DDT)

Santophen 20—for termite and powder-post beetle control in wood.

Aroclors, Santophen 20, Santobrite, Orthodichlorobenzene, Trichlorobenzene—for control of termites in soil.

Santochlor (paradichlorobenzene)—moth repellent, peach and apple borer repellent.

Benzyl Benzoate—for mite control.

Dimethyl Phthalate—repellent for chiggers, mosquitoes, black flies, sand flies, gnats.

Chemical Adjuncts for Insecticidal Preparations—Cresol, Methyl Salicylate, Saccharin, Santomerse wetting agents, Tricalcium phosphate.

MONSANTO
CHEMICALS AND PLASTICS

SERVING INDUSTRY . . . WHICH SERVES MANKIND

PLEXP0051120

Almost every American benefits every day from the products of BORG-WARNER



Makers of essential operating parts for the automotive, aviation, marine and farm implement industries, and of Norge home appliances.

Borg-Warner makes not only complete products, as in the case of Norge refrigerators, ranges and washing machines, but also vital equipment for countless other industries.

For generations, Ingersoll—a B-W division—has been the byword for tillage steels for America's farms.

Borg & Beck, Long and Warner Gear are among the B-W divisions that, from the days of the first horseless carriage, have produced original equipment for 9 out of 10 makes of automobiles.

In aviation, performance points to Pesco—the B-W division whose pumps serve as the heart and lungs of aircraft.

The continuous determination to "Design it better, make it better," has brought wide acceptance and use of the engineering and large scale production of all 28 Borg-Warner plants.

*

CHAINS THAT DRIVE THE WHEELS OF INDUSTRY. *James Sessions paints a section of B-W's Morse Chain plant in Ithaca, makers of chain drives for every type of hook-up where chain transmits power. Morse is known throughout the world for its design and precision manufacture of chain drives ranging from smallest sizes to giant assemblies.*

Executive Offices, Chicago. These units form Borg-Warner: BORG & BECK • BORG-WARNER INTERNATIONAL • BORG-WARNER SERVICE PARTS • B-W SUPERCHARGERS, INC. • CALUMET STEEL • DETROIT GEAR • DETROIT VAPOR STOVE • INGERSOLL STEEL & DISC • LONG MANUFACTURING • MARBON • MARVEL-SCHEBLER CARBURETER • MECHANICS UNIVERSAL JOINT • MORSE CHAIN • NORGE • NORGE MACHINE PRODUCTS • PESCO PRODUCTS • ROCKFORD CLUTCH • SPRING DIVISION • WARNER AUTOMOTIVE PARTS • WARNER GEAR

P - 423

PLEXP0051119