MO-3-A

PACKAGE TICKET (DRY AND PASTE ONLY)

CODE FT-7412 LOT 82-4-25

NET WT/PKG	NO. PKG	PACK. WGT	LOCATION	PO
	1	1089	42	
STUMP			1030	

TOTAL NET WT. 1089 PKG. N–CODE

OD. SPVR. DATE WHSE. OPER.

AP 1 30 82

PRODUCT NAME = MONASTRAL RED B

DATE PRINTED: 12/07/81

CG 16 CODE RT-742-D PKG ___

PROCESSES | APPROVED BY
RT-742-D (J) | BBK 11/13/81
TYPED BY: JMH

JAN 8 1982 A2H88
(DATE) (LOT)

NOTES: _____

TOTAL EST. WT. ~~984~~ 1005 LBS.

JOB NAME: 16RT742DPJ

INSTRUCTIONS = PRESSING = RECORD

VAT #3 ALM
DATE 1/7/82
TIME 1:AM
RELEASED BY
PRESS 166-
NO. OF CAKES
PRESS WITH AGITATION
WASH TO OHMS -
TEST AFTER HOURS
LOAD ON 15 CARS * SEE NOTE
1. AGITATE ALM FOR 1 MIN. JUST PRIOR TO PAN LOADING.
2. STOP AGITATOR.
3. IMMEDIATELY PAN LOAD TO AN EVEN DEPTH OF 3/4".
4. IF NECESSARY, ADD MINIMUM AMOUNT WATER TO ALM & AGITATE FOR 1 MIN.
5. WASH DOWN MIXER & BASKET SIDE USING MINIMUM AMOUNT OF WATER.
6. START DRYING EACH CAR WITHIN 1 HR AFTER CAR HAS BEEN FILLED.
SAMPLES JAR
DELIVER TO

PRESSLOAD	1ST	2ND	3RD	4TH	5TH
STARTED					
CAKES USED					
WATER ON					
HRS. WASHED					
OHMS					
HRS. WASHED					
OHMS					
HRS. WASHED					
OHMS					
CAKE CONDITION					
NO CARS LOADED	6 +	5 +	5 +	4	4

EXPLAIN LOSSES _____

SAMPLED BY
RELEASED BY
SAMPLED BY
RELEASED BY

RELEASED BY

= DRYING =

DRY 10 HOURS AT 220* F
LOCK LID

LUMP: - OK - WET - SALTS - CONTAMINATD
DRYER SECTIONS USED: _____

ADDITIONAL DRYING HOURS REQUIRED

NO DRUMS 18
LUMP WGT 1050
REH

NO CARS PULLED
SAMPLED BY
RELEASED BY

SAMPLES
DELIVER TO

= GRINDING =

MILL 1 HSP 0.066 RP SCREEN 3480 RPM

SCREEN RPM
MAX. TEMP. F

MAX. TEMP. 140 DEG F

INERT MILL WITH CO2 WHEN GRINDING PER OP #0043

EXPLAIN LOSSES

SAMPLE WITHOUT MIXING
SAMPLES 1 ENV & 1 PT CAN
DELIVER TO CTL

DATE MIXED 1/20/82

SAMPLED BY
RELEASED BY

DUP050109957

PRODUCT NAME = MONASTRAL RED B

DATE PRINTED: 12/07/81

CG 16 CODE RT-742-D PKG ___

PROCESSES | APPROVED BY
RT-742-D (J) | BBK 11/13/81
TYPED BY: JMH

JAN 8 1982 A2H88
DATE (LOT)

NOTES: _____

TOTAL EST. WT. ~~[illegible]~~ 1005 LBS.

JOB NAME: 16RT742DPJ

INSTRUCTIONS = PRESSING = RECORD

VAT #3 ALM
DATE 1/7/82
TIME 1 Am
RELEASED BY
PRESS 160-[illegible]
NO. OF CAKES
PRESS WITH AGITATION
WASH TO OHMS -
TEST AFTER HOURS
LOAD ON 15 CARS * SEE NOTE
1. AGITATE ALM FOR 1 MIN. JUST PRIOR TO PAN LOADING.
2. STOP AGITATOR.
3. IMMEDIATELY PAN LOAD TO AN EVEN DEPTH OF 3/4".
4. IF NECESSARY, ADD MINIMUM AMOUNT WATER TO ALM & AGITATE FOR 1 MIN.
5. WASH DOWN MIXER & BASKET SIDE USING MINIMUM AMOUNT OF WATER.
6. START DRYING EACH CAR WITHIN 1 HR AFTER CAR HAS BEEN FILLED.
SAMPLES JAR
DELIVER TO

PRESSLOAD	1ST	2ND	3RD	4TH	5TH
STARTED					
CAKES USED					
WATER ON					
HRS. WASHED					
OHMS					
HRS. WASHED					
OHMS					
HRS. WASHED					
OHMS					
CAKE CONDITION					
NO CARS LOADED	6+	5+	5+	4	4

EXPLAIN LOSSES _____

SAMPLED BY
RELEASED BY
SAMPLED BY
RELEASED BY

RELEASED BY

= DRYING =

DRY 10 HOURS AT 220* F
LOCK LID

LUMP: - OK - WET - SALTS - CONTAMINATD
DRYER SECTIONS USED: _____

ADDITIONAL DRYING HOURS REQUIRED

NO DRUMS 18
LUMP WGT 1050
REH

NO CARS PULLED
SAMPLED BY
RELEASED BY

SAMPLES
DELIVER TO

= GRINDING =

MILL 1 HSP 0.066 RP SCREEN 3480 RPM

SCREEN RPM
MAX. TEMP. F

MAX. TEMP. 140 DEG F

INERT MILL WITH CO2 WHEN GRINDING PER OP #0043

EXPLAIN LOSSES

SAMPLE WITHOUT MIXING
SAMPLES 1 ENV & 1 PT CAN
DELIVER TO CTL

DATE MIXED

SAMPLED BY
RELEASED BY 1/20/82

DUP050109958

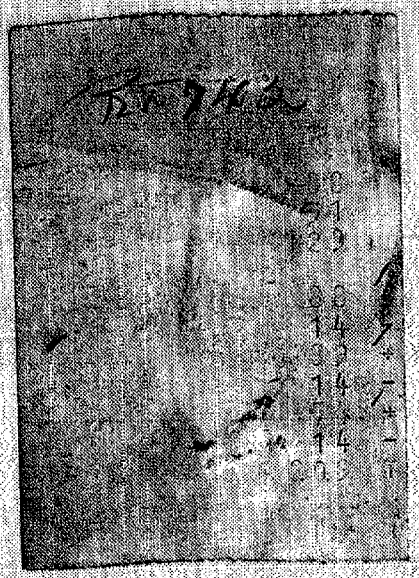

DUP050109959

38
51
412

0.00 »

0.85 /+
0.14 -
0.81 /+
0.14 -
0.53 /+
0.14 -
0.80 /+
0.14 -
2.43 »
6.05
8.53

DUP050109960

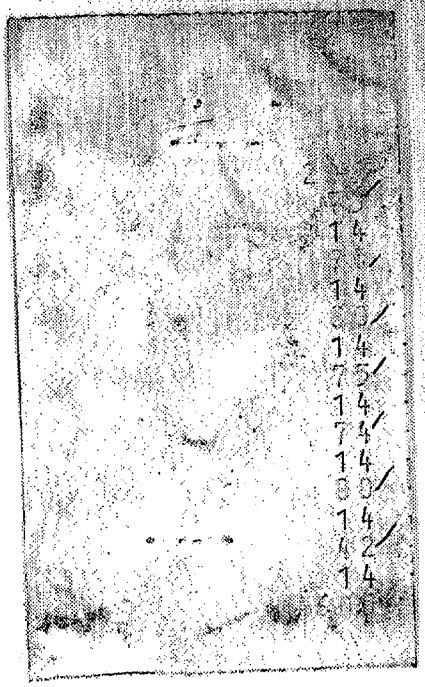

DUP050109961

DUP050109962