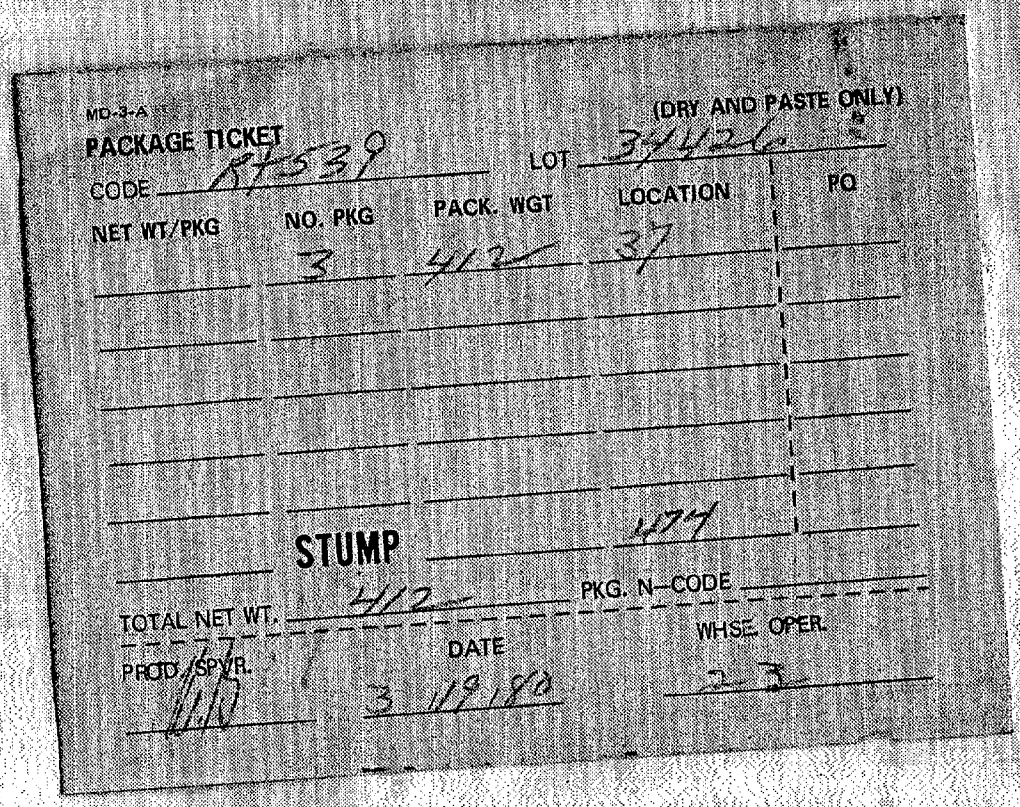
MD-3-A

PACKAGE TICKET (DRY AND PASTE ONLY)

CODE 87539 LOT 3/4126

NET WT/PKG	NO. PKG	PACK. WGT	LOCATION	PO
	3	412	37	

STUMP 477

TOTAL NET WT. 412 PKG. N—CODE

PROD./SPVR. DATE WHSE. OPER.

3/19/80

N 31907

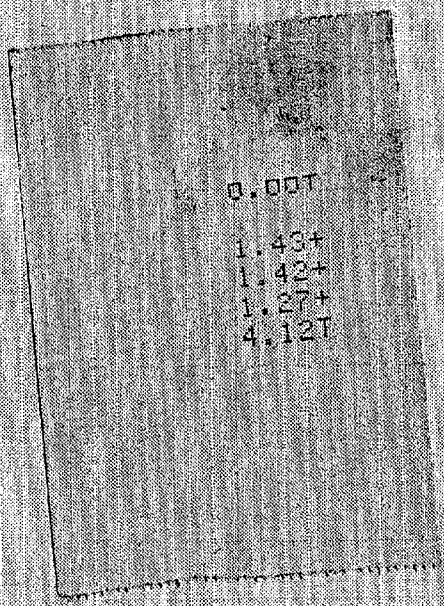

N 31907.01

DUP050292751

12
260

CG 40 CODE RT-539-D PKG. ____

→ FEB 12 34426

EST. WGT. 486 LBS.

2 gs

Dust dr. 60lbs.

PROCESSING INSTRUCTIONS: BATCH UNIT

PROCESSES	APPROVED BY
RT-539-D (N)	EWK 10-25-7
	DCG 10-25-7
TYPED BY	
jlc 11-15-77	

MAKING NOTES

REMARKS

NAME: NAPHTHANIL® RED DARK

BLEEDING

-PRESSING-

INSTRUCTIONS						RECORD					
VAT	260					PRESSLOAD	1ST	2ND	3RD	4TH	5TH
DATE	2/23/80					STARTED	1:30 PM				
TIME	12:50 Pm					CAKES USED	36				
RELEASED BY	Pal					WATER ON	7:30 Pm				
PRESS	12					HRS. WASHED	5				
NO. OF CAKES	36					OHMS	4900				
PRESS	WITHOUT	AGITATION				HRS. WASHED					
WASH TO	4000	OHMS WITH 35-75°F WATER				OHMS					
TEST AFTER	4	HOURS				HRS. WASHED					
LOAD	ON 3 CARS					OHMS					
						CAKE CONDITION					
						NO. CARS LOADED	2				
						EXPLAIN LOSSES					

S.K.

SAMPLES

DELIVER TO

SAMPLED BY RELEASED BY TDS

-DRYING-

HOURS DRY 20 HRS AT 180°F L.V. H.V.

TEMP. °F °F

LUMP: - OK - WET - SALTS - CONTAMINAT

ADDITIONAL DRYING HOURS REQUIRED

NO. DRUMS: 4

SAMPLES

DELIVER TO

NO. CARS PULLED

SAMPLED BY

LUMP WGT. 474

RELEASED BY BLL

-GRINDING-

MILL #5 LSP 1/8" RP SCREEN 1750 RPM

MAX. TEMP. 170 °F

SCREEN RPM

MAX. TEMP. °F

EXPLAIN LOSSES

CO USAGE

OXYGEN

SAMPLE AFTER / WITHOUT MIXING

SAMPLES 1 Env

DELIVER TO C T L

DATE MIXED

SAMPLED BY 299 3/19/80 RELEASED BY

DUP050292752

N 31907.02

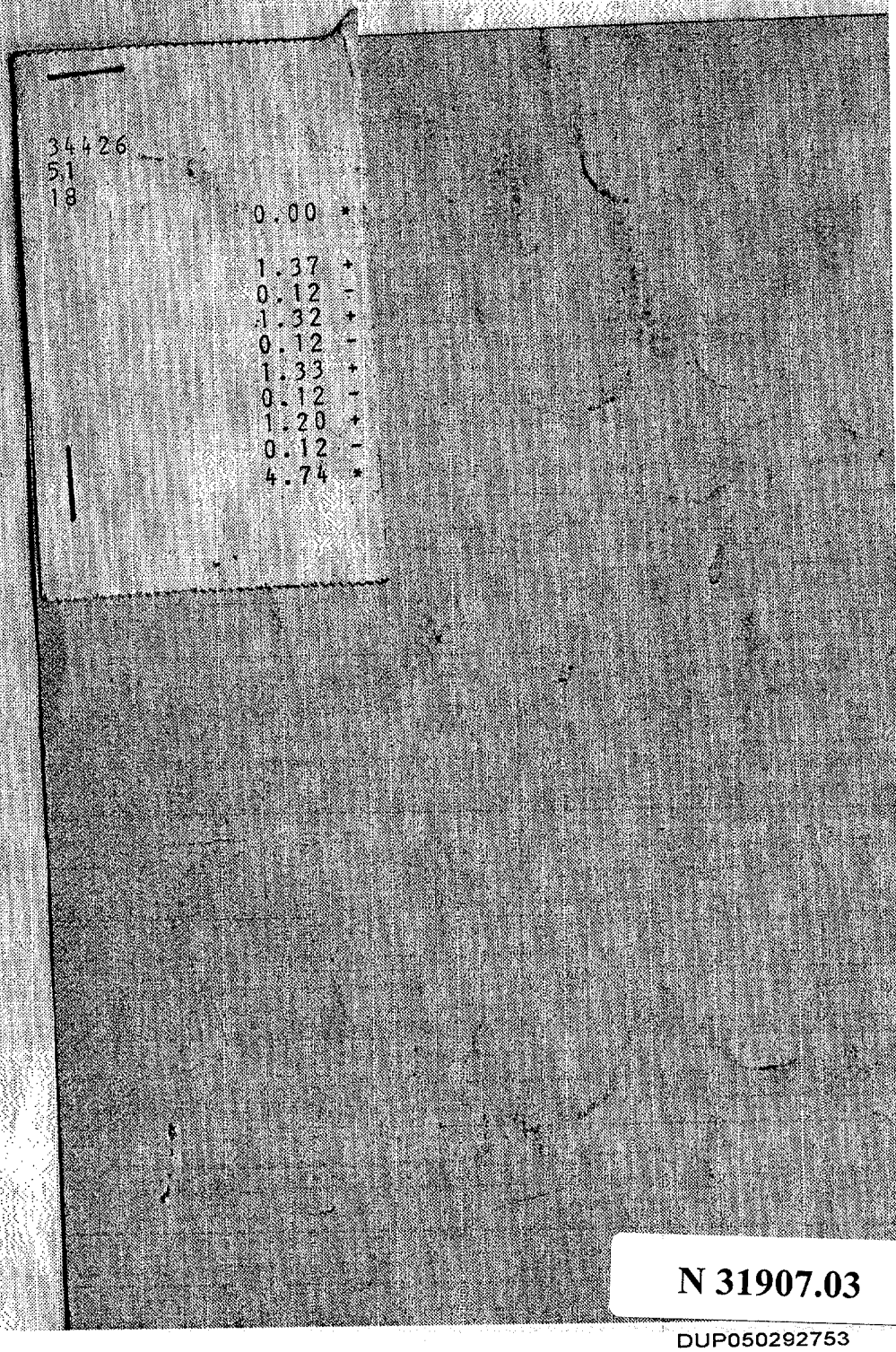

N 31907.03

DUP050292753