If leakage does occur, collect the fluid and place it in drums. You may return the fluid to Monsanto for disposal. Or you may have the fluid reconditioned.

DISPOSAL: Return the drums prepaid to:

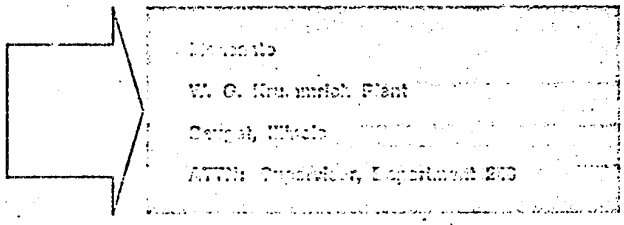

Please advise your Monsanto fluid specialist that material is being returned for disposal so proper papers can be prepared. You will be invoiced a nominal charge for this service.

RECONDITIONING: Therminol FR can be easily and quickly reconditioned for re-use if it is within certain limits on moisture, acid number viscosity and contaminants. Your Monsanto fluid specialist can refer you to an approved reclaimer.

TOWOLDMON0057062