MD-3-A 16

PACKAGE TICKET

CODE RT233 LOT L2J14

PO	NET WT/PKG.	NO. PKG.	PACK WT.	LOCATION
		8	1910	39

STUMP

TOTAL NET WT. 1910

LUMP WT. 1917 PKG. N-CODE

PROD. SUPV. [signature] DATE 1/18/1 OPERATOR 292

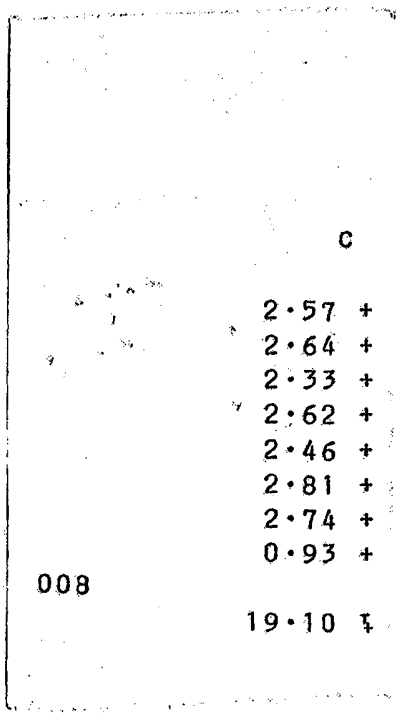

DUP050060397

PRODUCT NAME: MONASTRAL RED B

DATE PRINTED: 9/28/82

CG 16 CODE RT-233-D PKG ___

PROCESSES | APPROVED BY:
RT-233-D (B) | BBK 12/17/81

NOV 1 1982 L2J14 (8) MI 282
(DATE) (LOT)

COMTYP JOB NAME: 16RT233DPB

TOTAL EST. WT. [redacted]* LBS. 18518

NOTES: _____

INSTRUCTIONS	= PRESSING =	RECORD				
VAT 282	PRESSLOAD	1ST	2ND	3RD	4TH	5TH
DATE 11-9-82	STARTED	1639				
TIME 3:00 PM 18	CAKES USED	64				
RELEASED BY	WATER ON					
PRESS 13&14 (38 60)	HRS. WASHED					
NO. OF CAKES 5X42	OHMS					
PRESS WITH AGITATION	HRS. WASHED					
WASH TO ------OHMS -	OHMS					
TEST AFTER ---HOURS	HRS. WASHED					
LOAD ON 5 CARS	OHMS					
	CAKE CONDITION					
	NO CARS LOADED	7				
	EXPLAIN LOSSES					
SAMPLES JAR	SAMPLED BY					
DELIVER TO	RELEASED BY A.K					

= DRYING =

DRY 18 HOURS AT 220* F
LOCK LID

LUMP: - OK - WET - SALTS - CONTAMINATD
DRYER SECTIONS USED: _____

ADDITIONAL DRYING HOURS REQUIRED

NO DRUMS 8
LUMP WGT 1911

SAMPLES
DELIVER TO

NO CARS PULLED 7
SAMPLED BY
RELEASED BY A.K

= GRINDING =

MILL #1 HSP 0.066"RP SCREEN 3550 RPM
MAX. TEMP 140 DEG F
LOCK LID
INERT MILL WITH CO2 WHEN GRINDING
PER OP #0043.

SCREEN RPM
MAX. TEMP. F
EXPLAIN LOSSES

SAMPLE WITHOUT MIXING
SAMPLES 1 ENV & 2 PT CANS [redacted]
DELIVER TO CTL

DATE MIXED
SAMPLED BY
RELEASED BY

200 11-5-82

5

DUP050060398

N41131.01

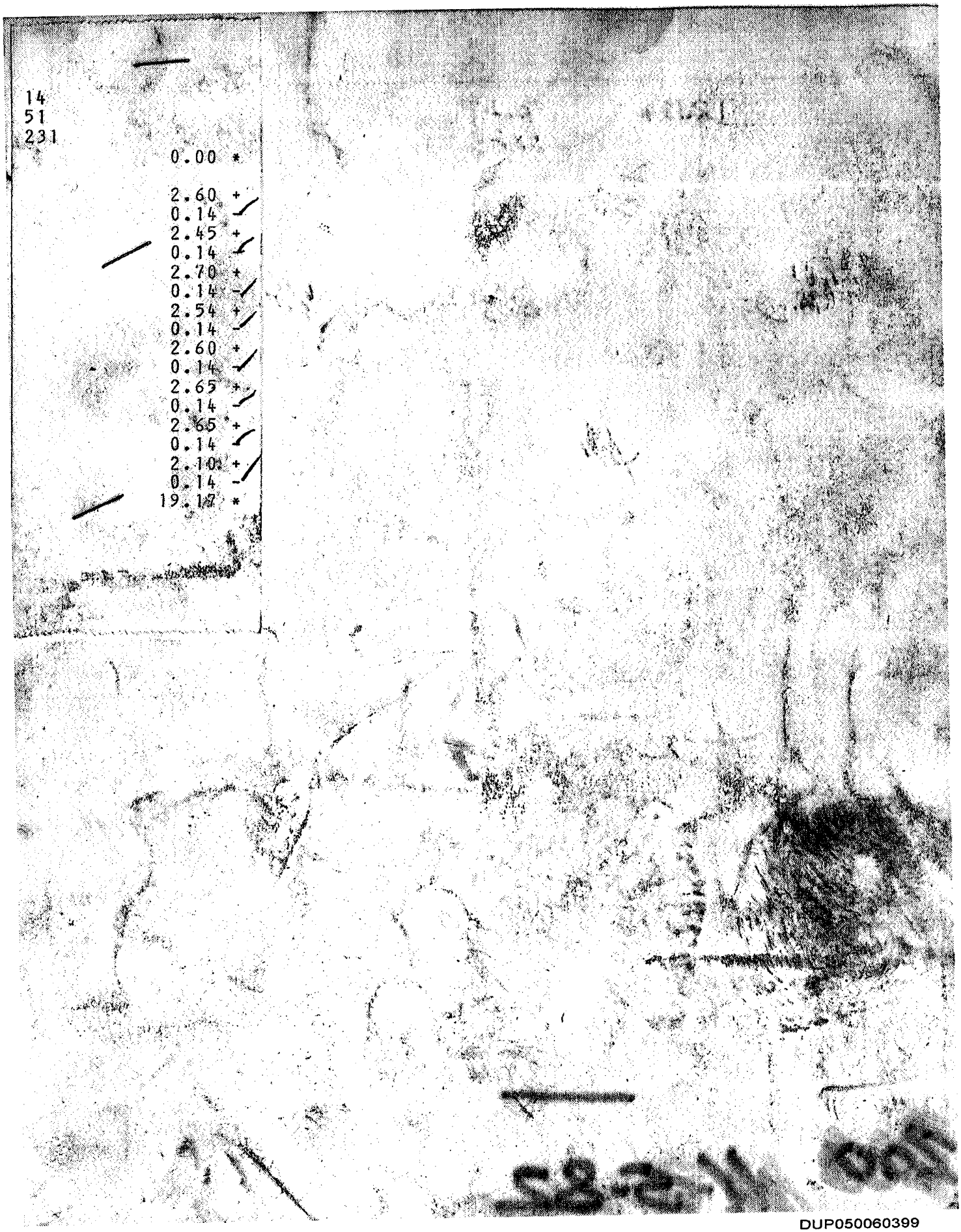

DUP050060399