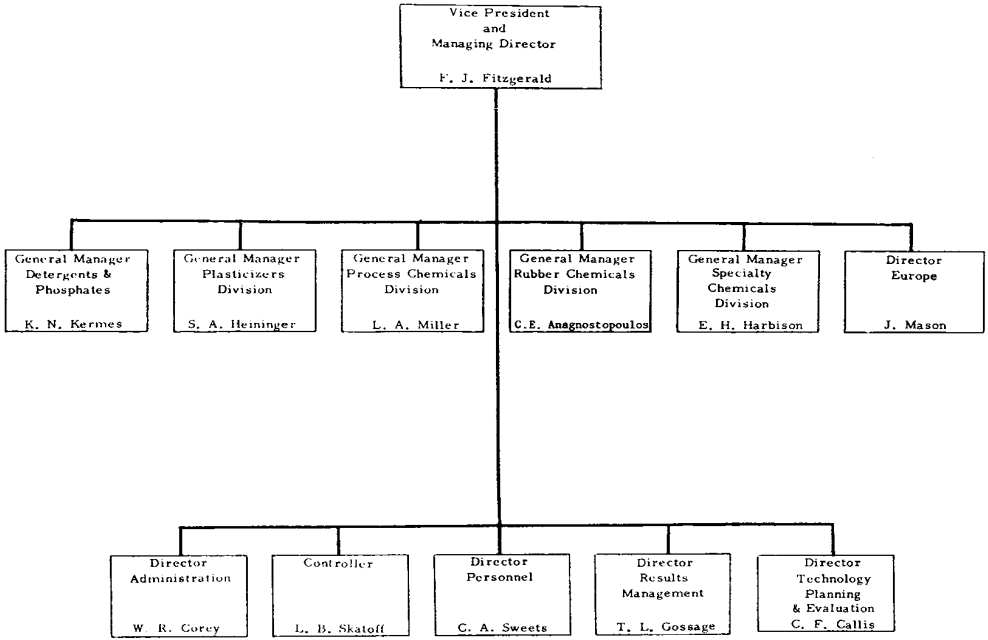

0485652

MONSANTO INDUSTRIAL CHEMICALS COMPANY
December 1, 1975

TOWOLDMON0010305

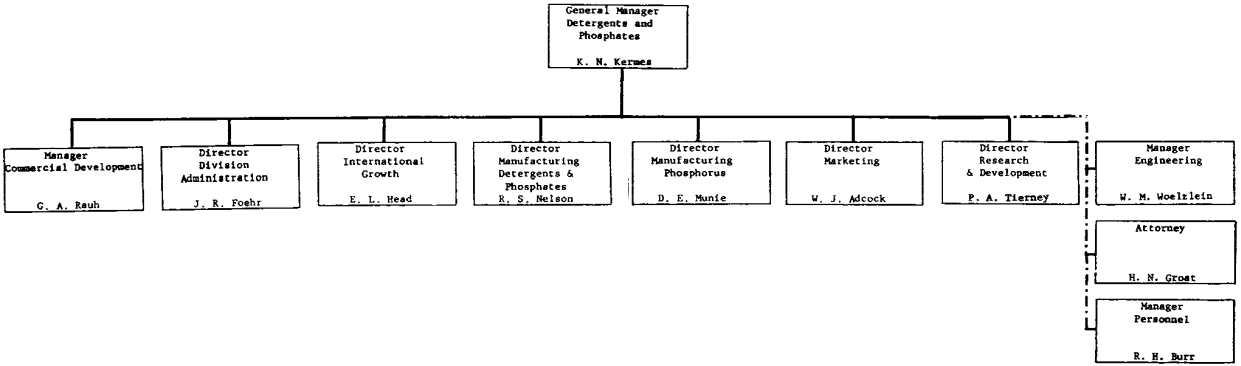

MONSANTO INDUSTRIAL CHEMICALS COMPANY
Detergents and Phosphates Division
October 1, 1975

0485653

TOWOLDMON0010306

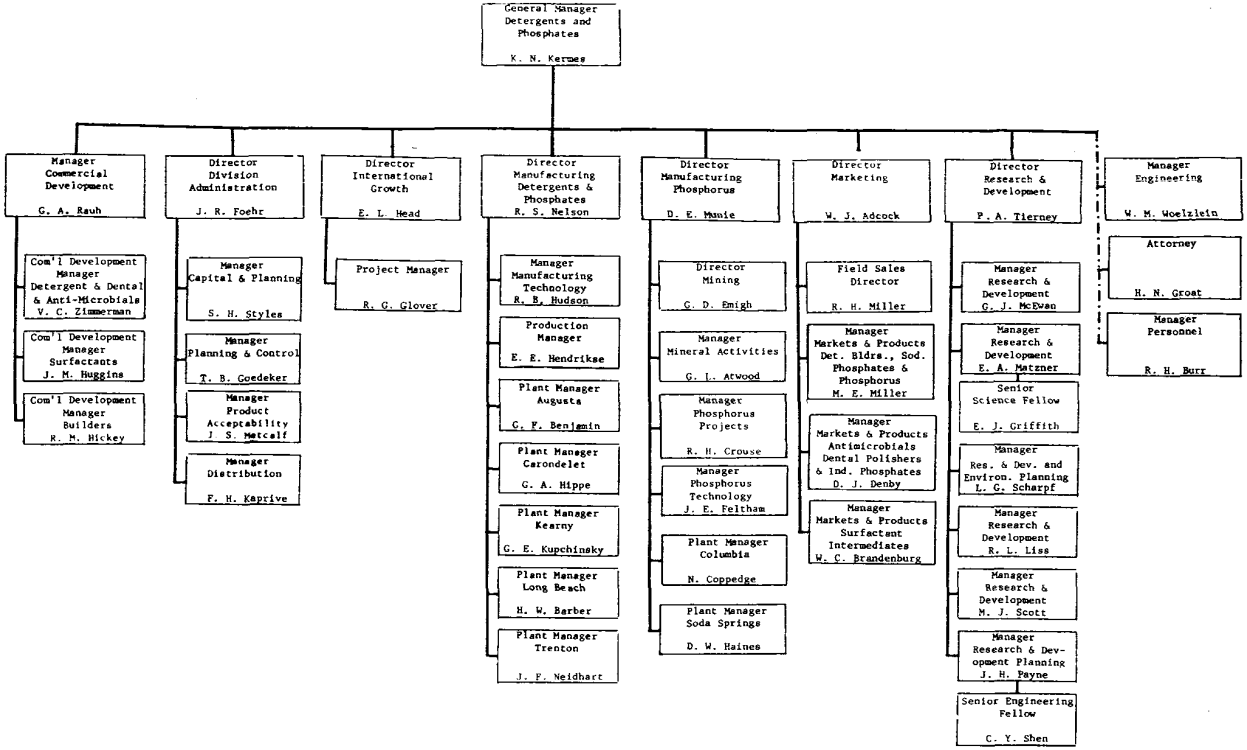

0485554

MONSANTO INDUSTRIAL CHEMICALS COMPANY
Detergents and Phosphates Division
October 1, 1975

TOWOLDMON0010307

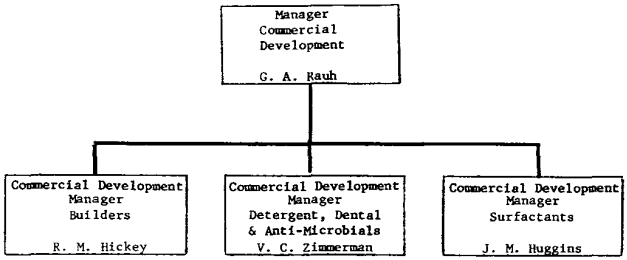

MONSANTO INDUSTRIAL CHEMICALS COMPANY
Detergents and Phosphates Division
Commercial Development
September 1, 1975

0485655

TOWOLDMON0010308

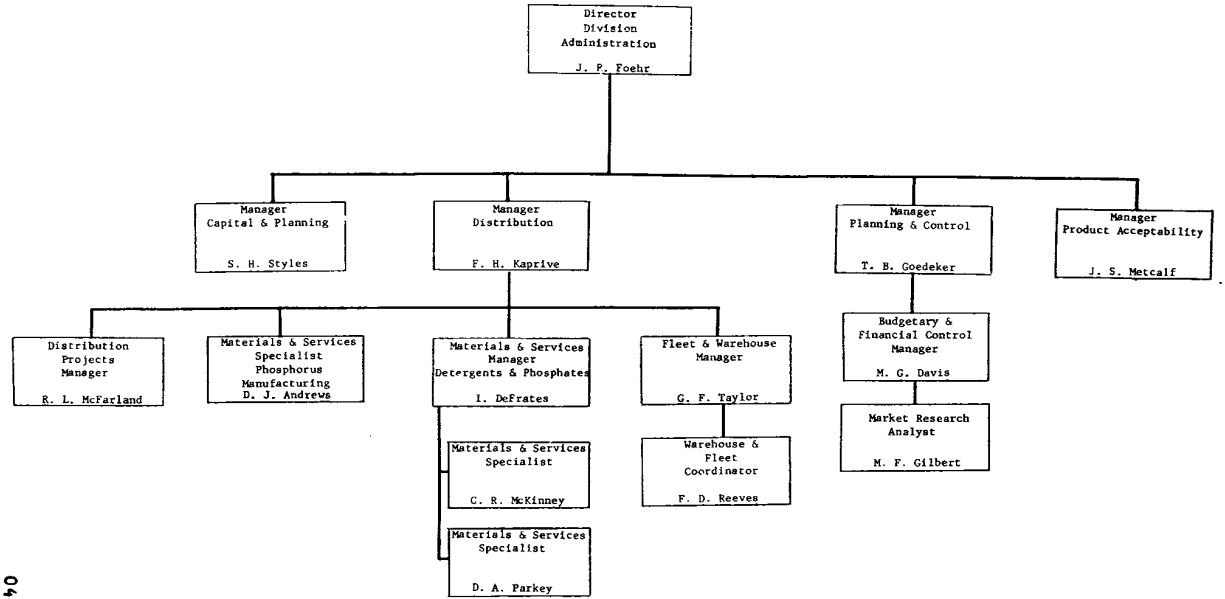

0485696

MONSANTO INDUSTRIAL CHEMICALS COMPANY
Detergents and Phosphates Division
Division Administration
September 1, 1975

TOWOLDMON0010309

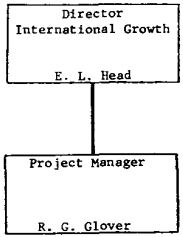

0485657

TOWOLDMON0010310

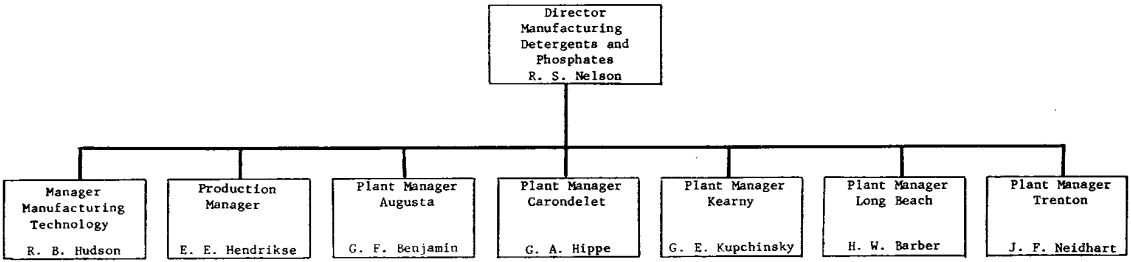

04856658

TOWOLDMON0010311

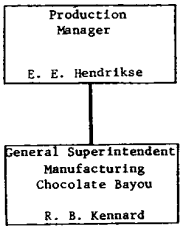

MONSANTO INDUSTRIAL CHEMICALS COMPANY
Detergents and Phosphates Division
Production
Chocolate Bayou, Texas Plant
September 1, 1975

048659

TOWOLDMON0010312

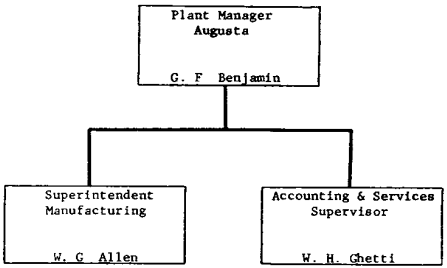

0485660

TOWOLDMON0010313

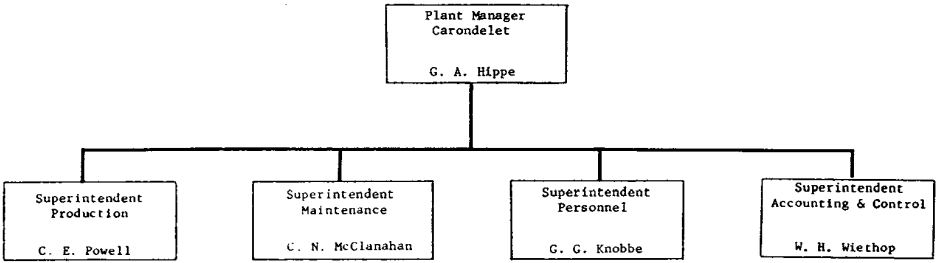

0485661

TOWOLDMON0010314

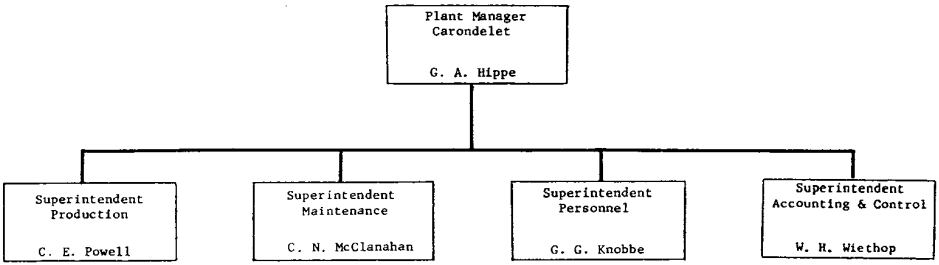

0485662

MONSANTO INDUSTRIAL CHEMICALS COMPANY
Detergents and Phosphates Division
Carondelet, Missouri Plant
September 1, 1975

TOWOLDMON0010315

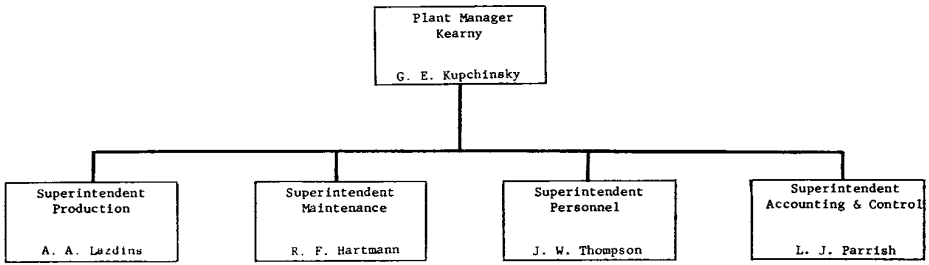

0485663

TOWOLDMON0010316

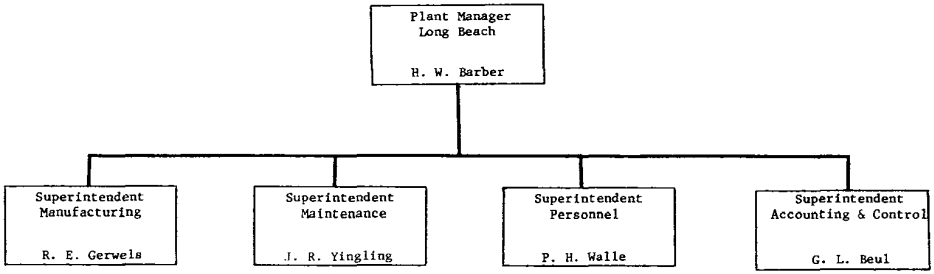

MONSANTO INDUSTRIAL CHEMICALS COMPANY
Detergents and Phosphates Division
Long Beach, California Plant
September 1, 1975

0485664

TOWOLDMON0010317

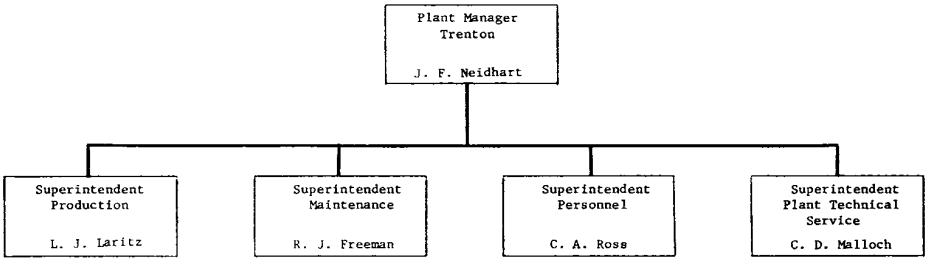

0499665

TOWOLDMON0010318

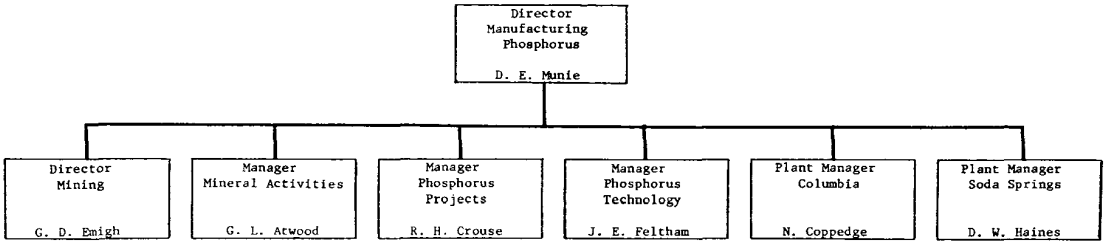

0485666

TOWOLDMON0010319

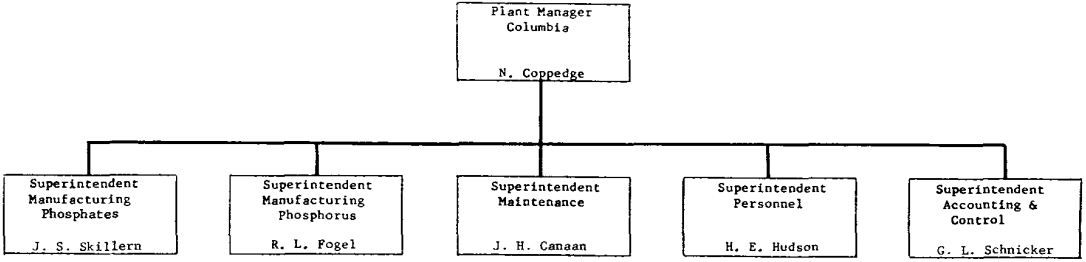

048667

TOWOLDMON0010320

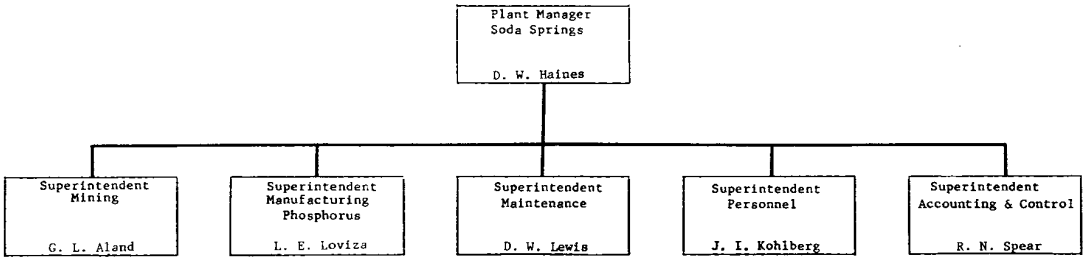

0485668

TOWOLDMON0010321

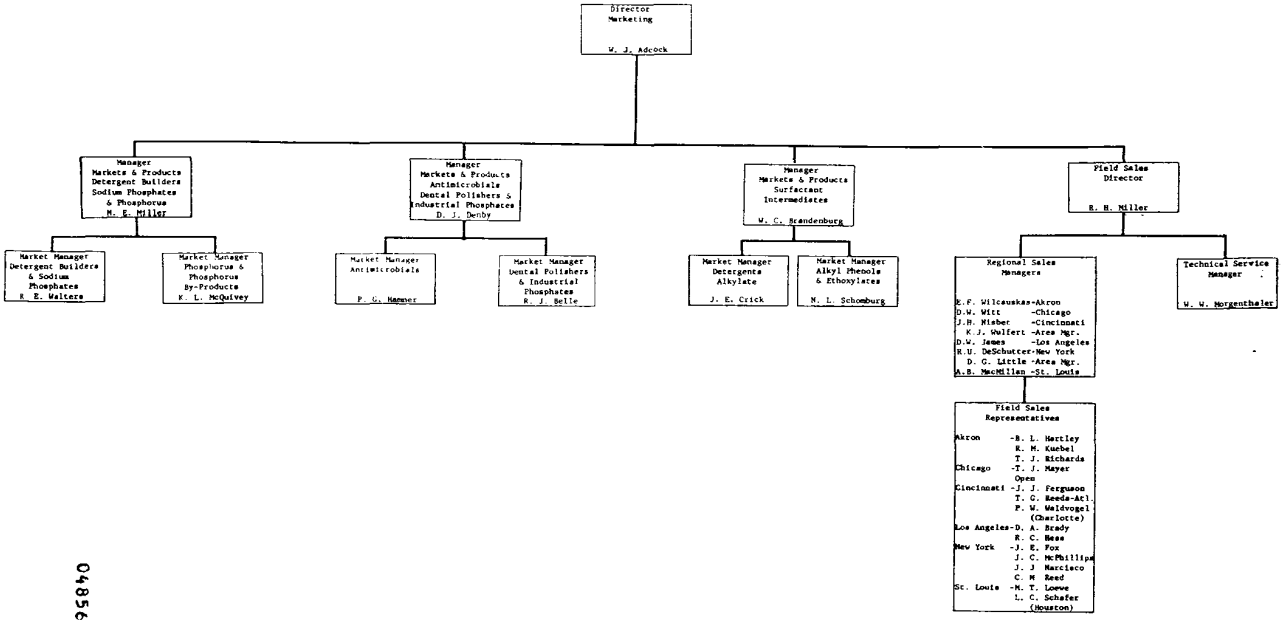

04856269

MONSANTO INDUSTRIAL CHEMICALS COMPANY
Detergents and Phosphates Division
Marketing
September 1, 1975

TOWOLDMON0010322

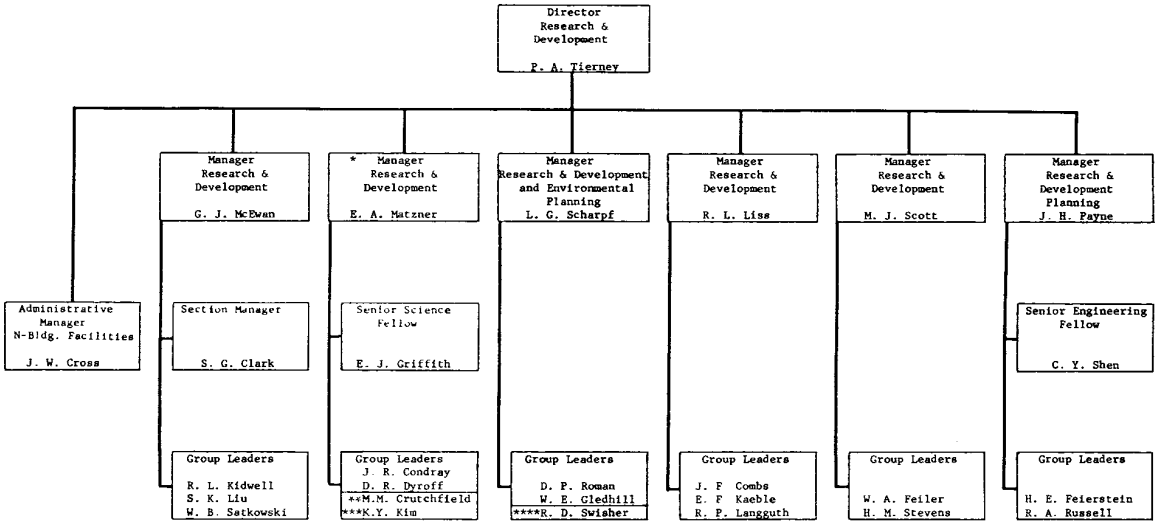

* Section Includes Dr. T. Schiff, Head
Clinical Dentistry

** Science Fellow

*** Engineering Fellow

**** Senior Environmental Advisor

MONSANTO INDUSTRIAL CHEMICALS COMPANY
Detergents and Phosphates Division
Research and Development
October 1, 1975

0485970

TOWOLDMON0010323

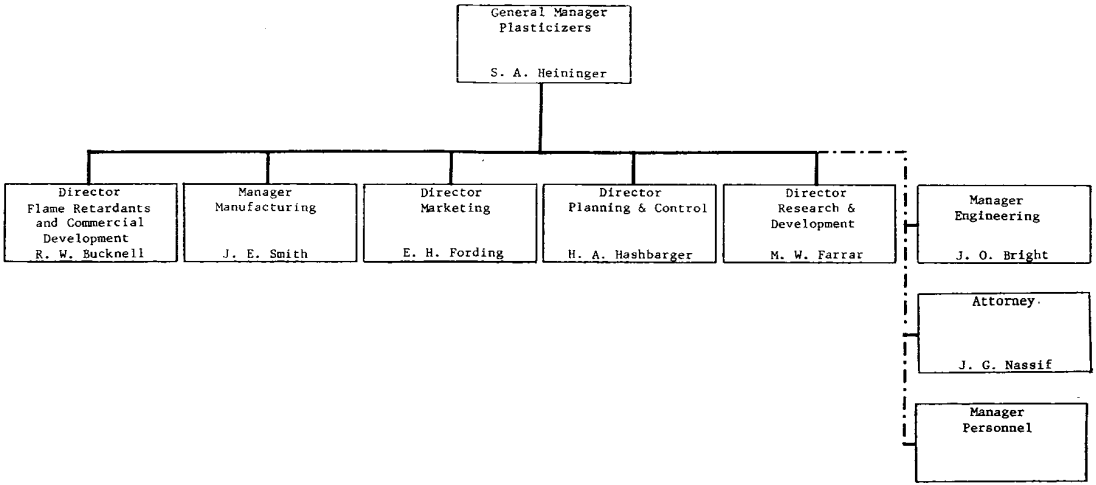

0485671

MONSANTO INDUSTRIAL CHEMICALS COMPANY
Plasticizers Division
September 1, 1975

TOWOLDMON0010324

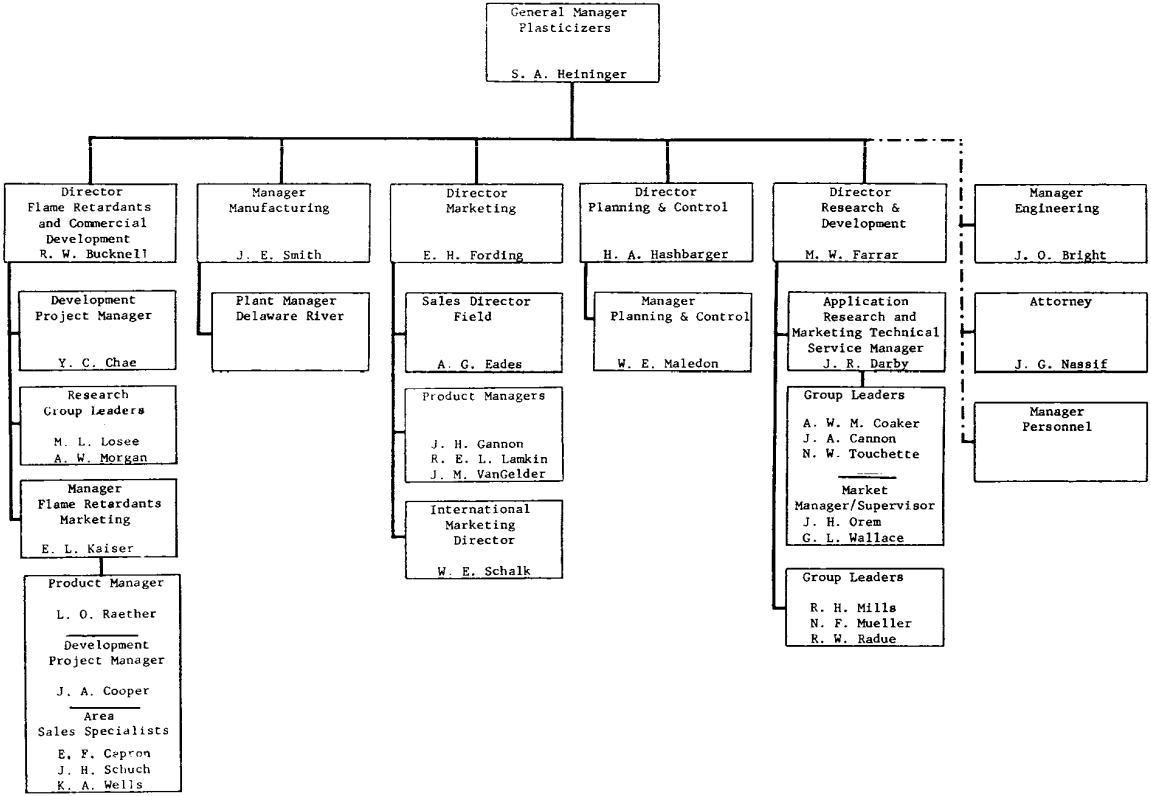

0485672

MONSANTO INDUSTRIAL CHEMICALS COMPANY
Plasticizers Division
September 1, 1975

TOWOLDMON0010325

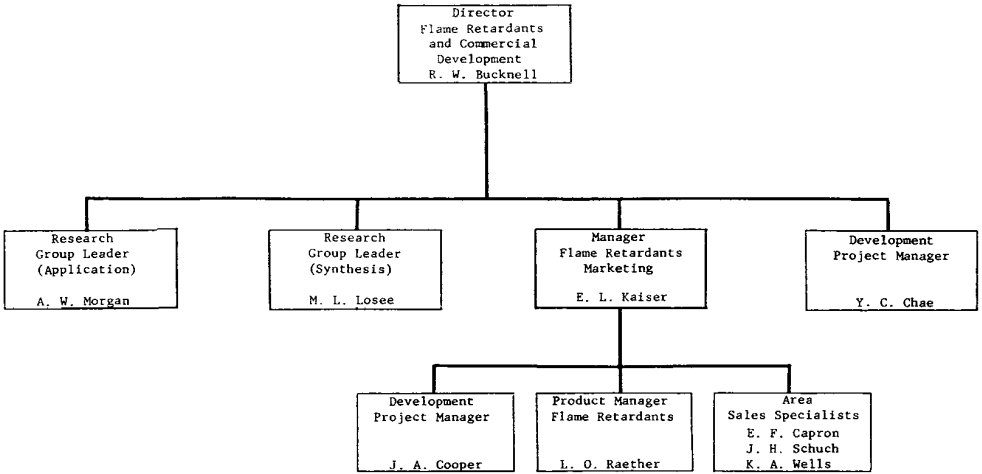

0485673

MONSANTO INDUSTRIAL CHEMICALS COMPANY
Plasticizers Division
Flame Retardants and Commercial Development
September 1, 1975

TOWOLDMON0010326

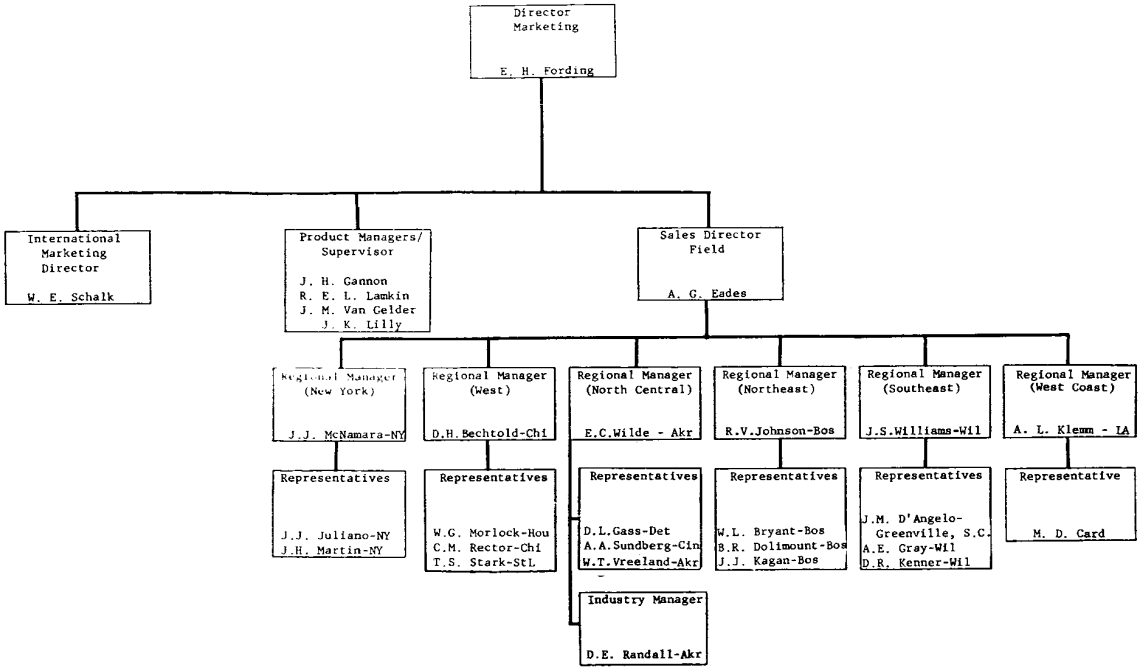

0485674

MONSANTO INDUSTRIAL CHEMICALS COMPANY
Plasticizers Division
Marketing
September 1, 1975

TOWOLDMON0010327

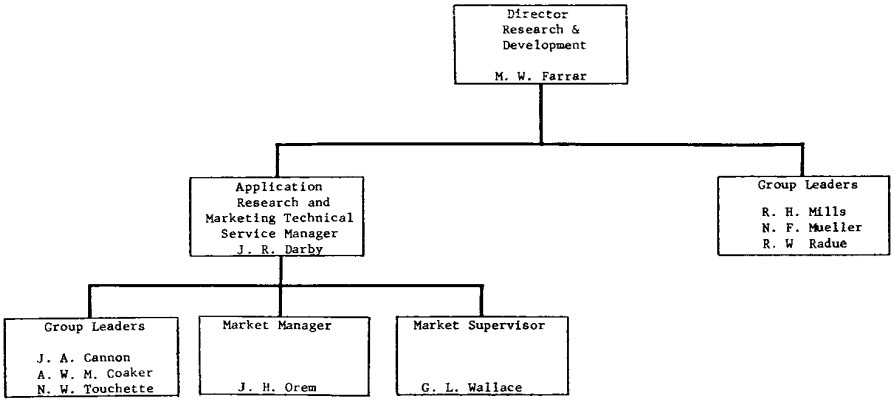

0485675

TOWOLDMON0010328

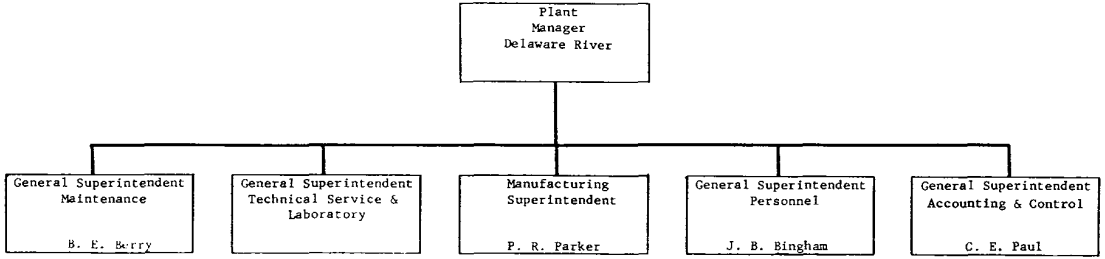

0485676

TOWOLDMON0010329

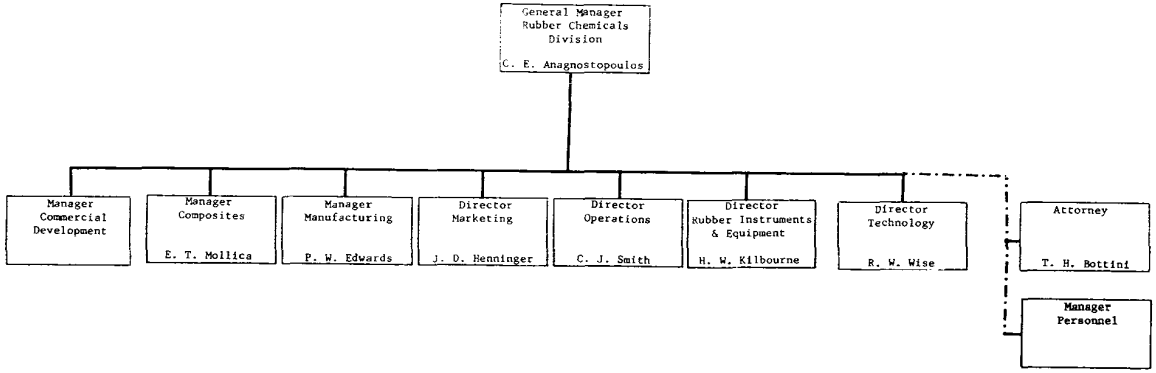

0485677

MONSANTO INDUSTRIAL CHEMICALS COMPANY
Rubber Chemicals Division
September 1, 1975

TOWOLDMON0010330

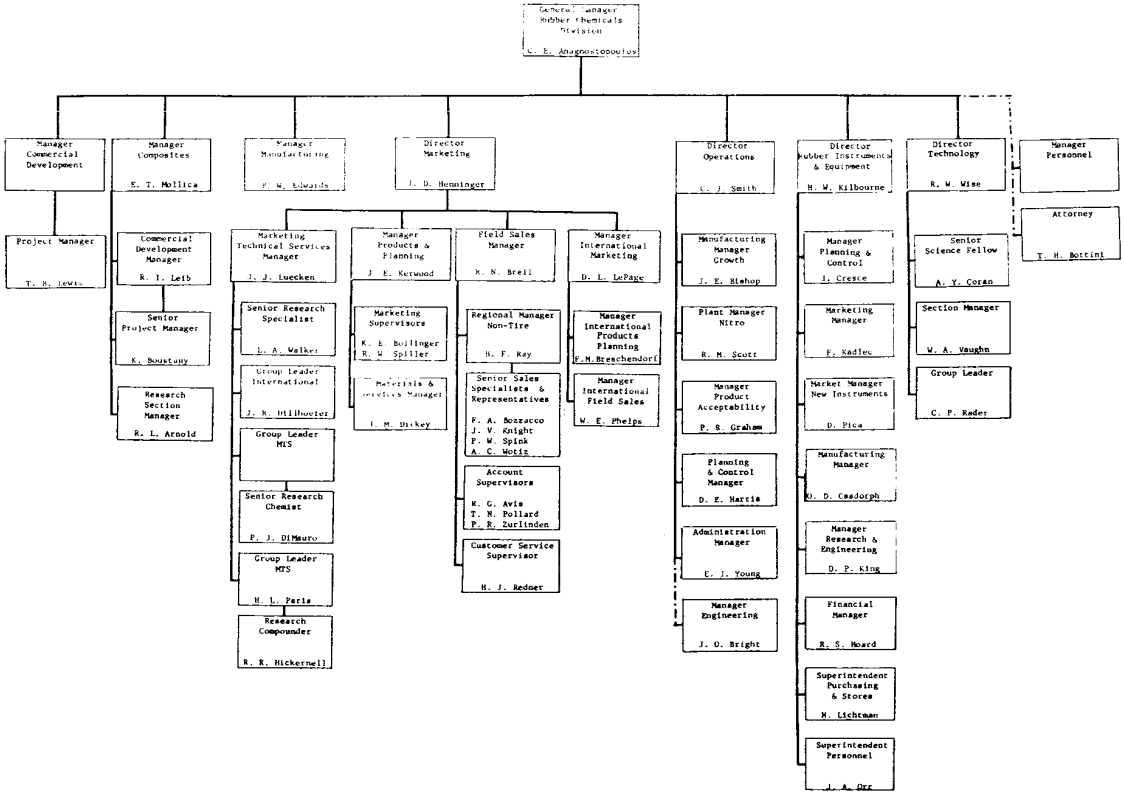

0485678

MONSANTO INDUSTRIAL CHEMICALS COMPANY
Rubber Chemicals Division
September 1, 1975

TOWOLDMON0010331

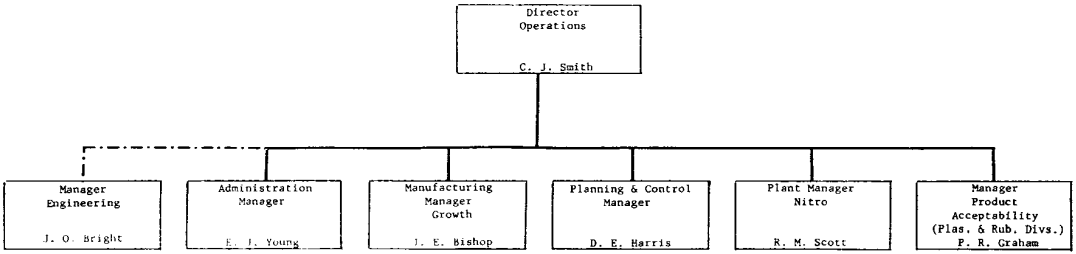

0485679

MONSANTO INDUSTRIAL CHEMICALS COMPANY
Rubber Chemicals Division
Operations
September 1, 1975

TOWOLDMON0010332

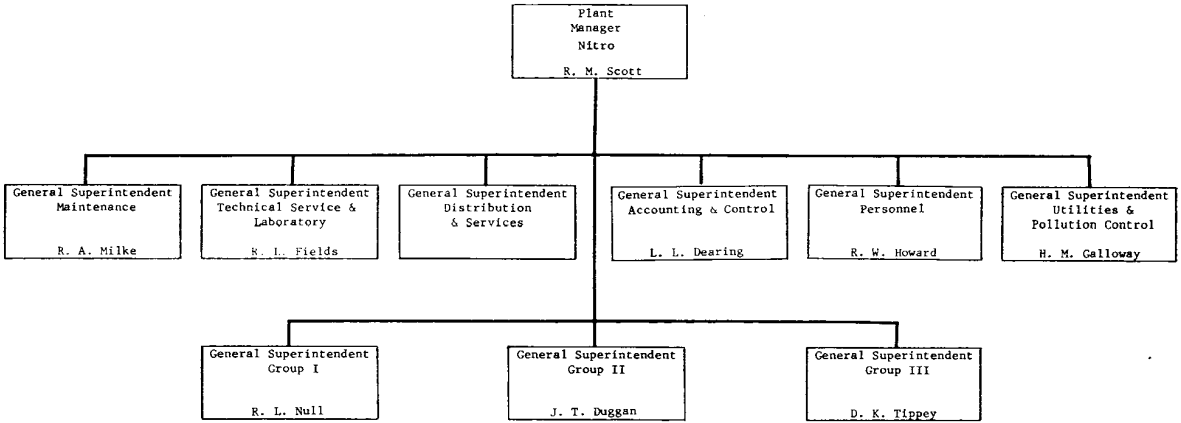

MONSANTO INDUSTRIAL CHEMICALS COMPANY
Rubber Chemicals Division
Nitro, West Virginia Plant
September 1, 1975

0485680

TOWOLDMON0010333

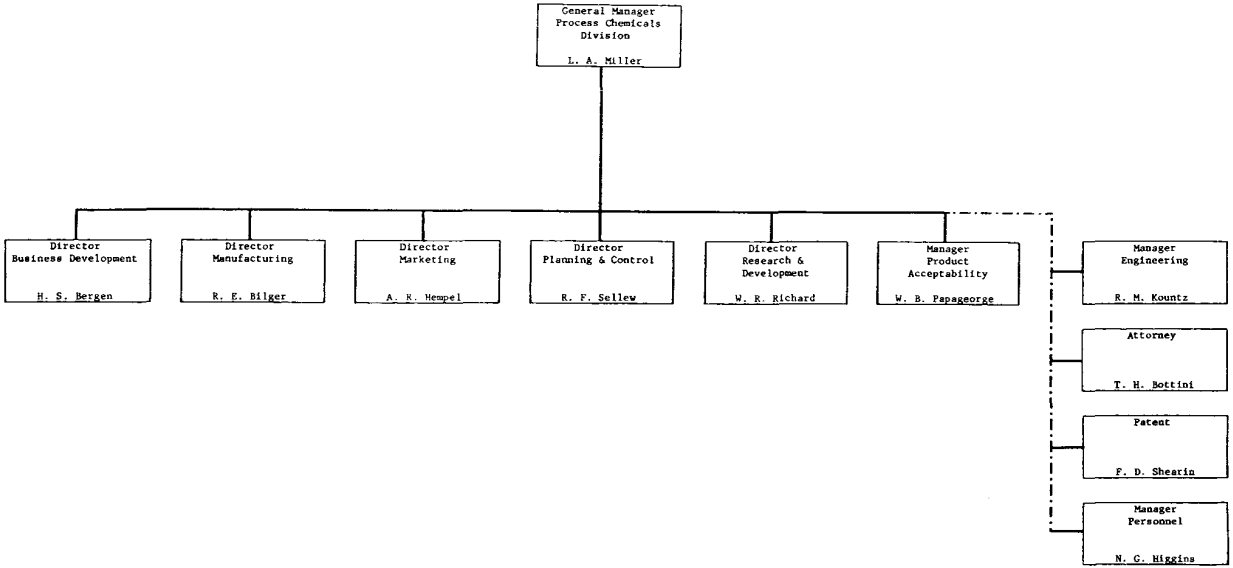

0485681

MONSANTO INDUSTRIAL CHEMICALS COMPANY
Process Chemicals Division
December 1, 1975

TOWOLDMON0010334

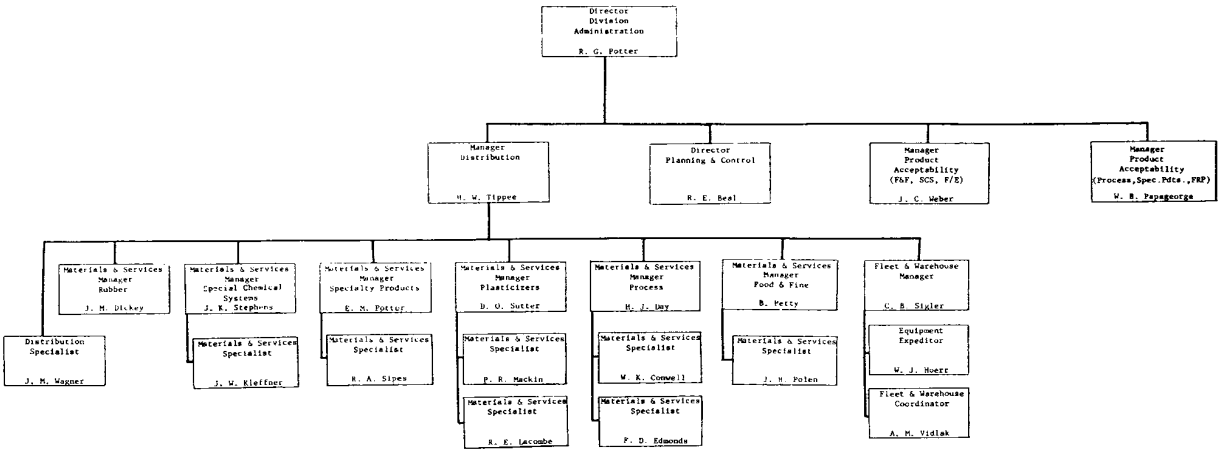

0495682

MONSANTO INDUSTRIAL CHEMICALS COMPANY
Specialty and Process Chemicals Division
Division Administration
September 1, 1975

TOWOLDMON0010335

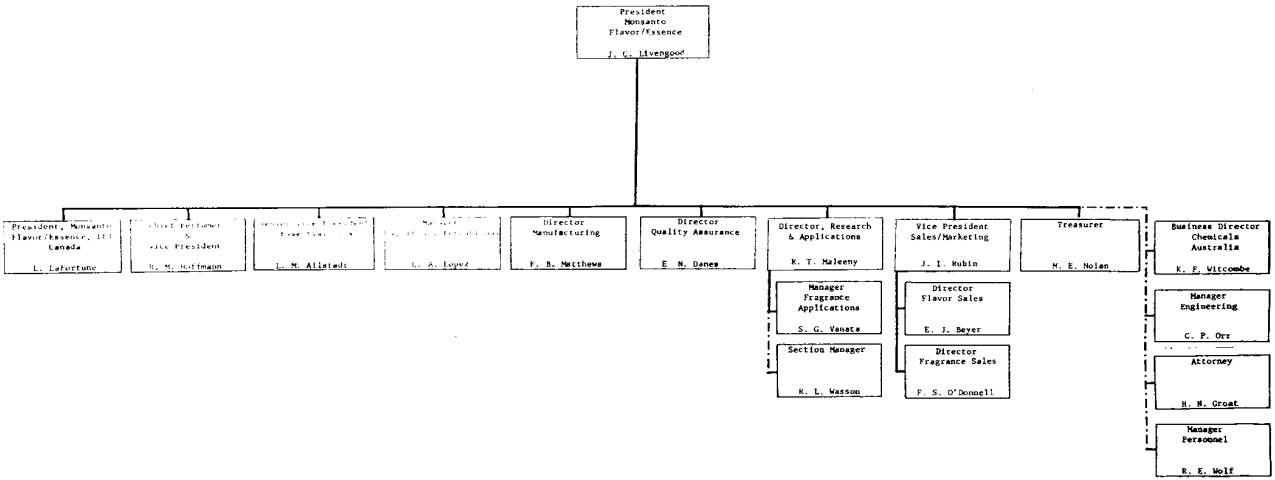

MONSANTO INDUSTRIAL CHEMICALS COMPANY
Specialty and Process Chemicals Division
Flavor/Essence
September 1, 1975

0485683

TOWOLDMON0010336

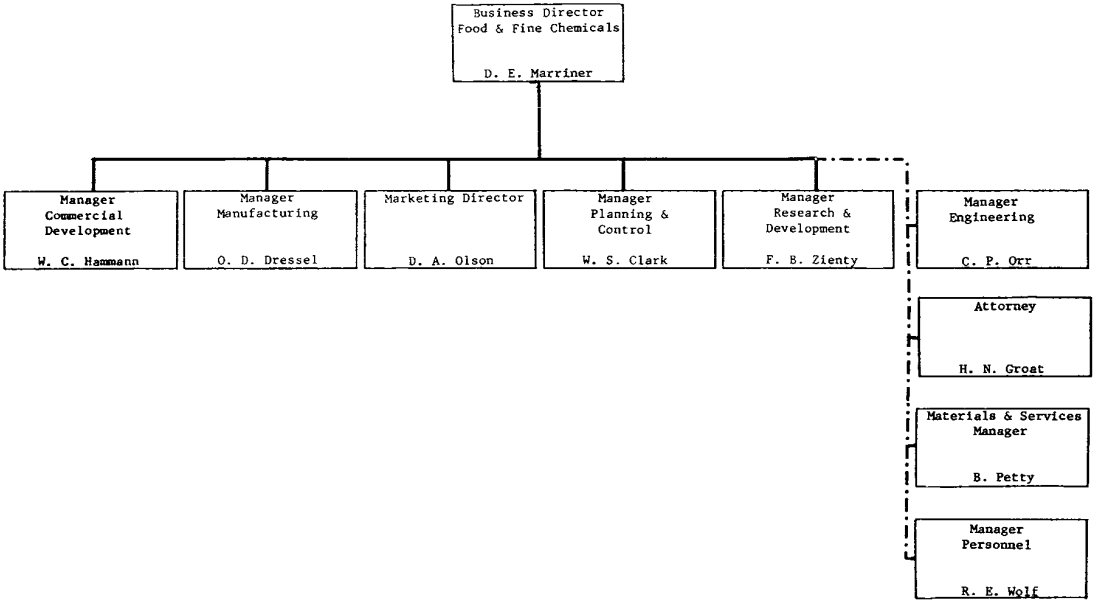

0485684

MONSANTO INDUSTRIAL CHEMICALS COMPANY
Specialty and Process Chemicals Division
Food and Fine Chemicals
September 1, 1975

TOWOLDMON0010337

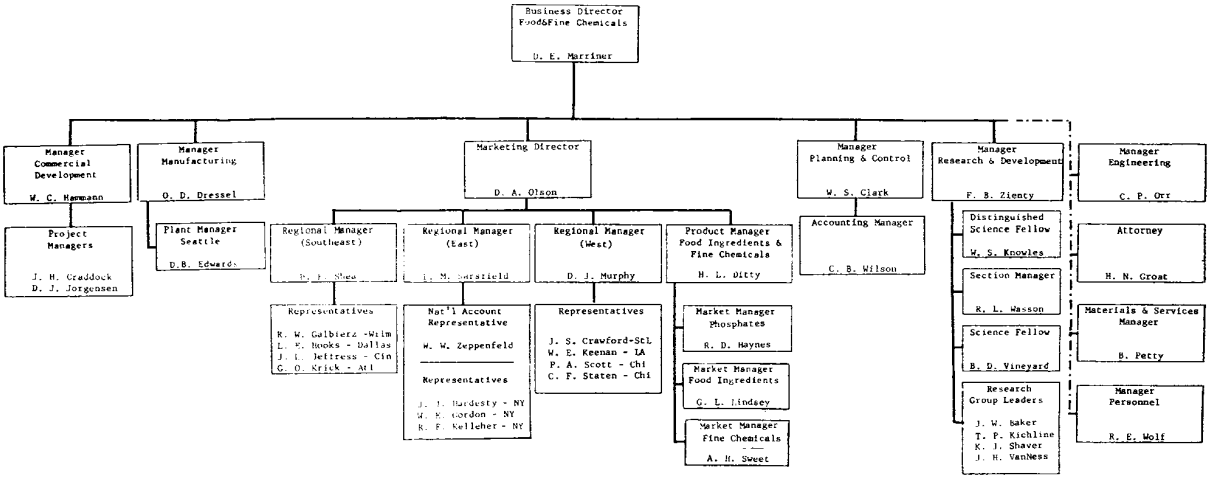

MONSANTO INDUSTRIAL CHEMICALS COMPANY
Specialty and Process Chemicals Division
Food and Fine Chemicals
September 1, 1975

0485685

TOWOLDMON0010338

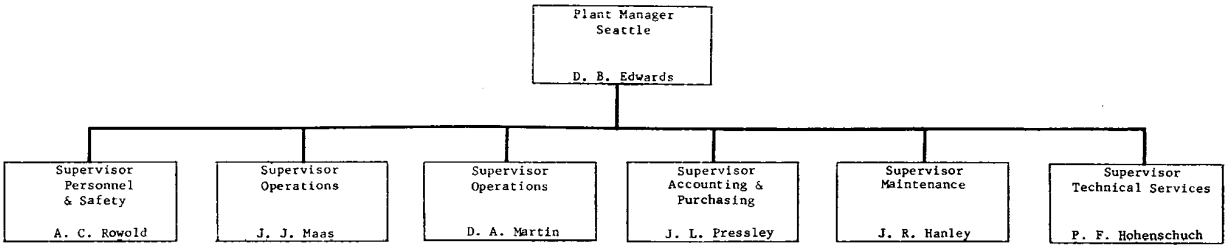

0485686

MONSANTO INDUSTRIAL CHEMICALS COMPANY
Specialty and Process Chemicals Division
Food and Fine Chemicals
Seattle, Washington Plant
September 1, 1975

TOWOLDMON0010339

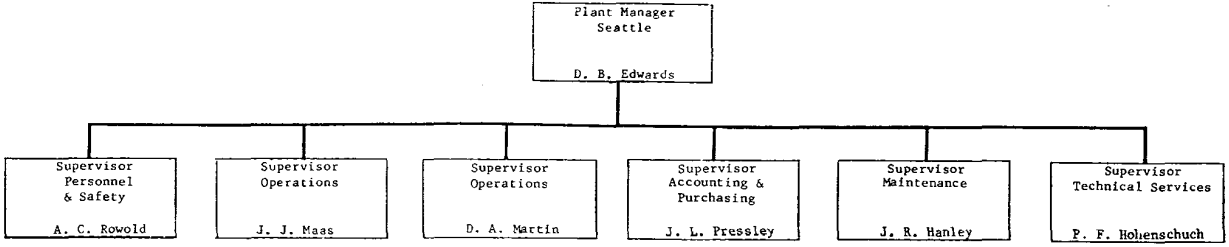

0485687

MONSANTO INDUSTRIAL CHEMICALS COMPANY
Specialty and Process Chemicals Division
Food and Fine Chemicals
Seattle, Washington Plant
September 1, 1975

TOWOLDMON0010340

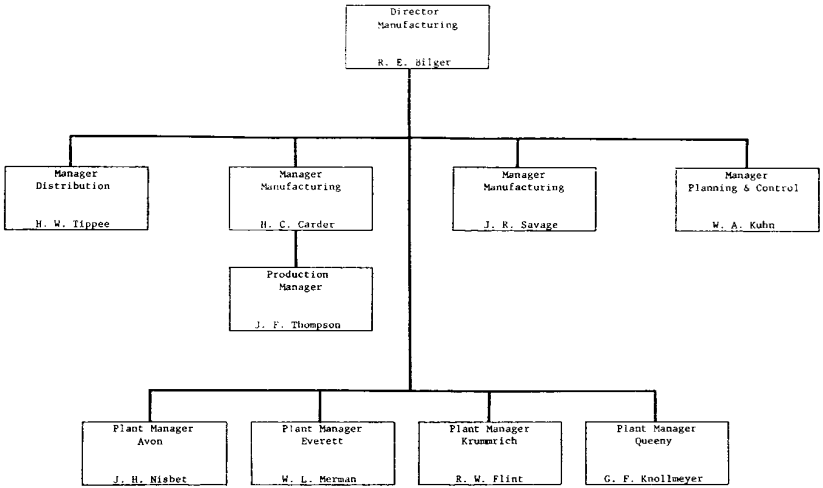

0485688

MONSANTO INDUSTRIAL CHEMICALS COMPANY
Process Chemicals Division
Manufacturing
December 1, 1975

TOWOLDMON0010341

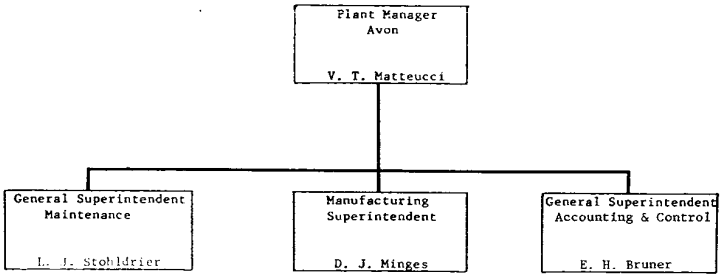

MONSANTO INDUSTRIAL CHEMICALS COMPANY
Specialty and Process Chemicals Division
Avon, California Plant
September 1, 1975

048589

TOWOLDMON0010342

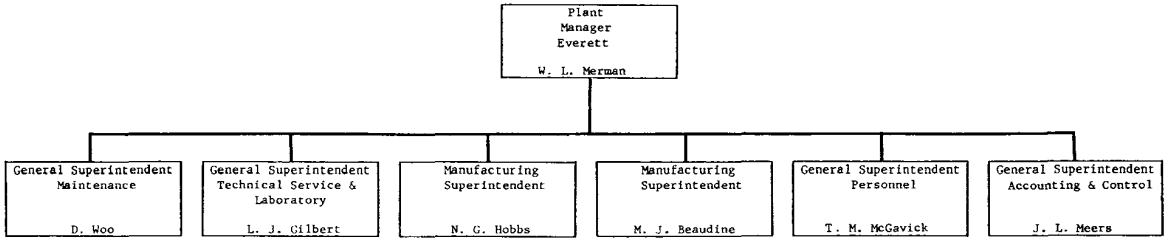

MONSANTO INDUSTRIAL CHEMICALS COMPANY
Specialty and Process Chemicals Division
Everett, Massachusetts Plant
September 1, 1975

0485690

TOWOLDMON0010343

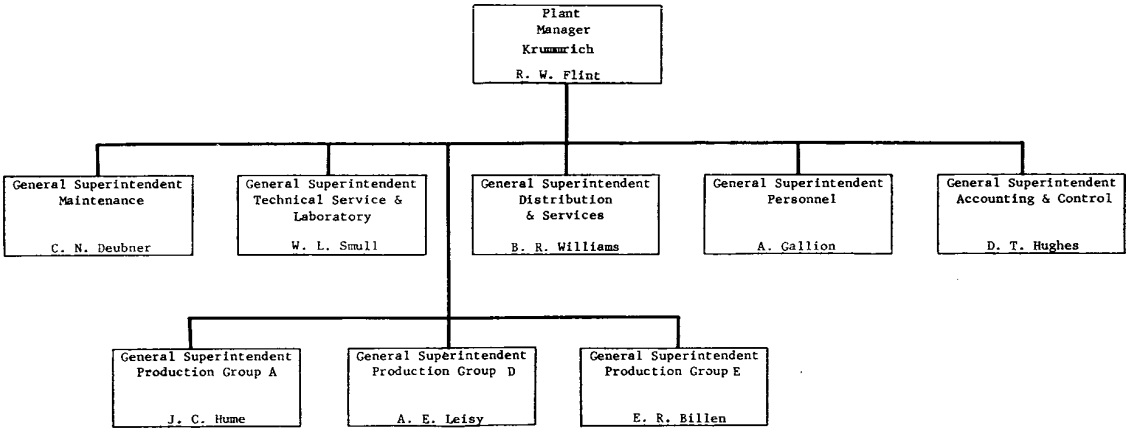

MONSANTO INDUSTRIAL CHEMICALS COMPANY
Specialty and Process Chemicals Division
W.G. Krummrich Plant, Sauget, Illinois
September 1, 1975

048691

TOWOLDMON0010344

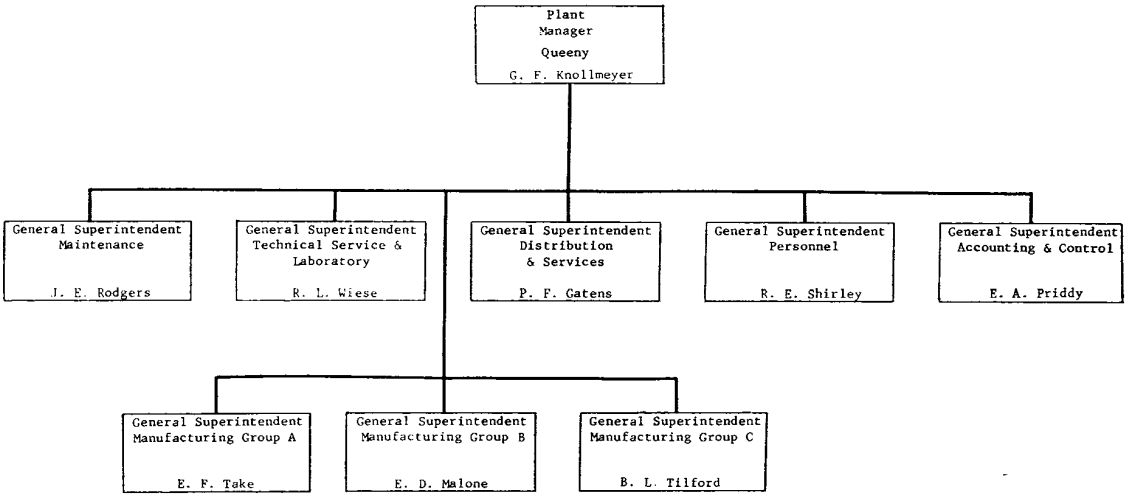

0485692

MONSANTO INDUSTRIAL CHEMICALS COMPANY
Specialty and Process Chemicals Division
J.F. Queeny Plant, St. Louis, Missouri
September 1, 1975

TOWOLDMON0010345

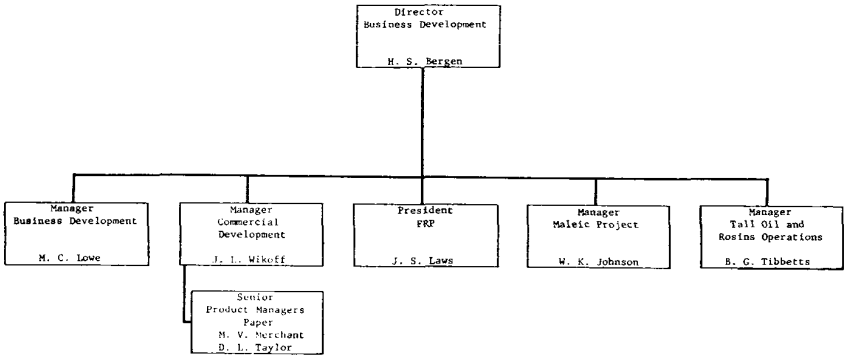

C485693

MONSANTO INDUSTRIAL CHEMICALS COMPANY
Process Chemicals Division
Business Development
December 1, 1975

TOWOLDMON0010346

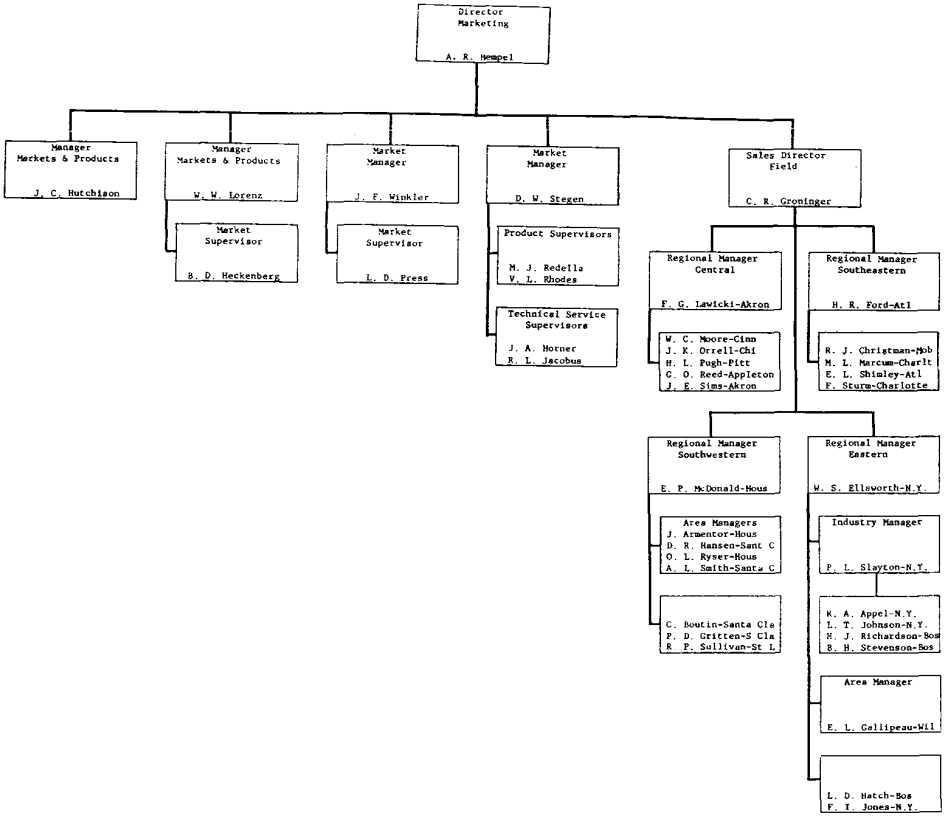

0485694

MONSANTO INDUSTRIAL CHEMICALS COMPANY
Process Chemicals Division
Marketing Department
December 1, 1975

TOWOLDMON0010347

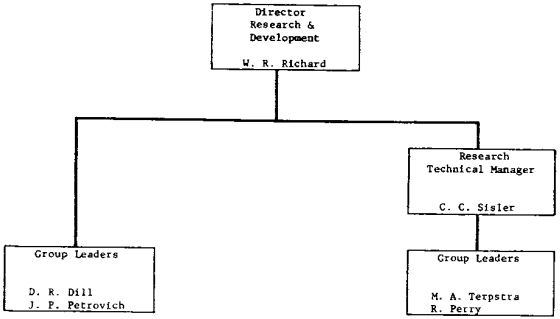

MONSANTO INDUSTRIAL CHEMICALS COMPANY
Process Chemicals Division
Research & Development
December 1, 1975

04d5695

TOWOLDMON0010348

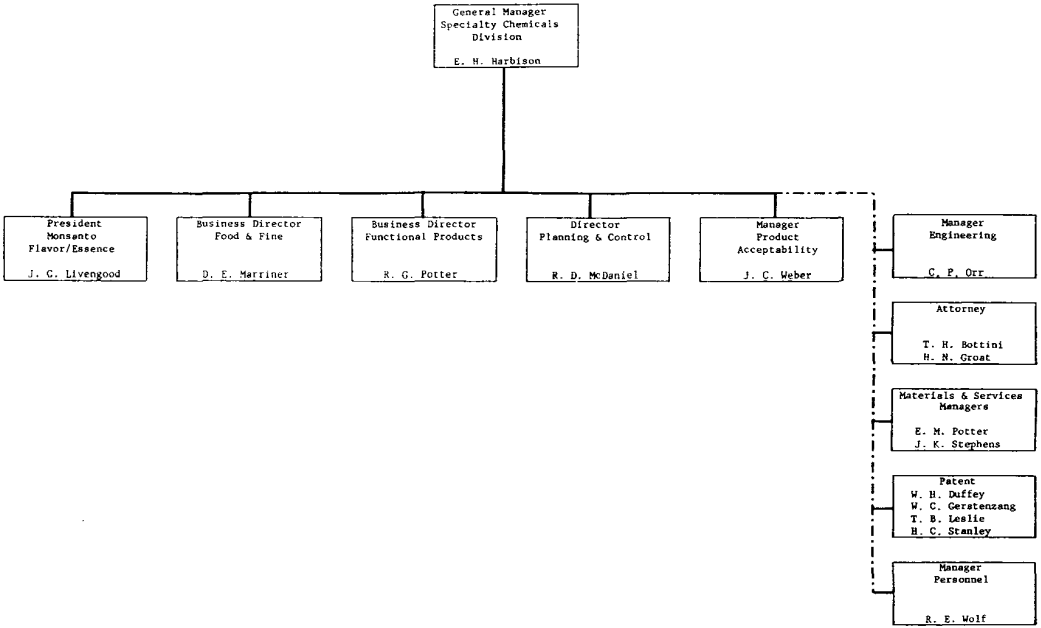

MONSANTO INDUSTRIAL CHEMICALS COMPANY
Specialty Chemicals Division
December 1, 1975

0485696

TOWOLDMON0010349

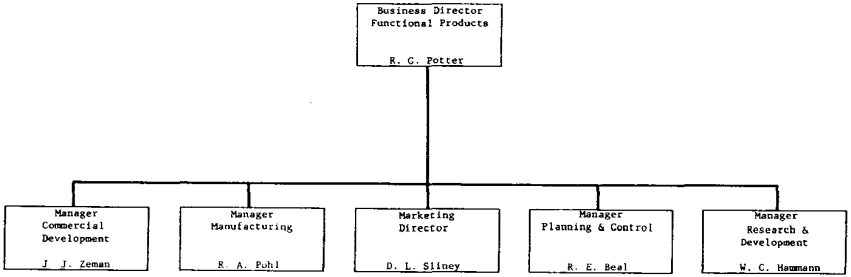

MONSANTO INDUSTRIAL CHEMICALS COMPANY
Specialty Chemicals Division
Functional Products
December 1, 1975

0489657

TOWOLDMON0010350

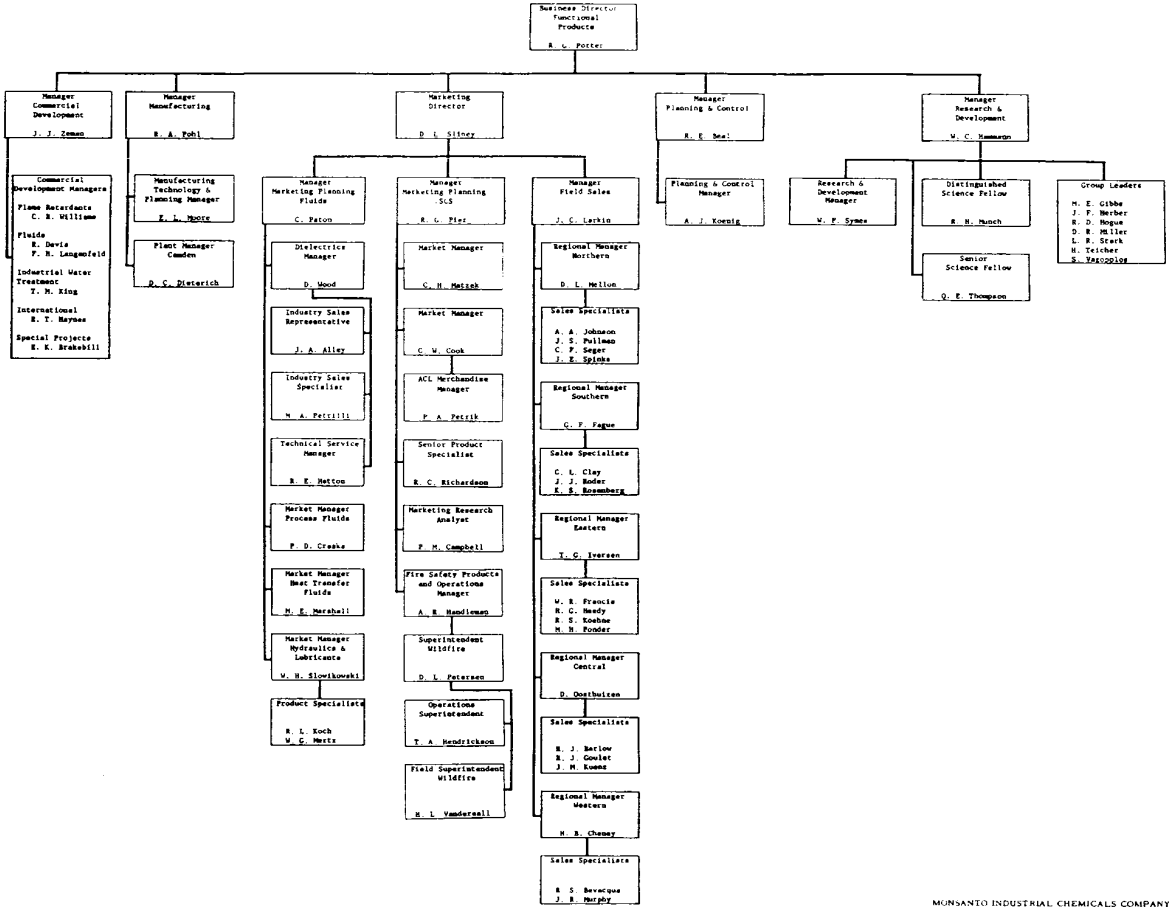

MONSANTO INDUSTRIAL CHEMICALS COMPANY
Specialty Chemicals Division
Functional Products
December 1, 1975

0485698

TOWOLDMON0010351

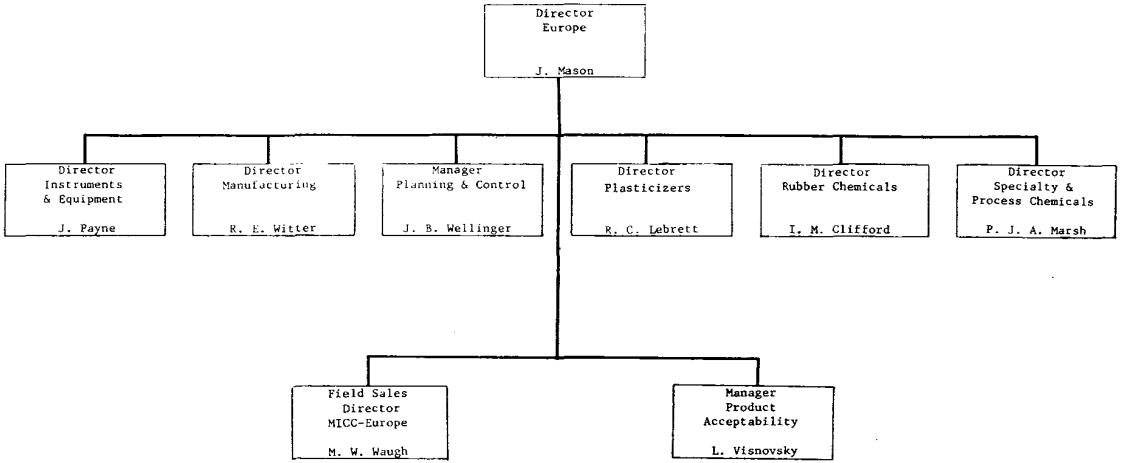

04856599

MONSANTO INDUSTRIAL CHEMICALS COMPANY
Monsanto Europe
Brussels, Belgium
September 1, 1975

TOWOLDMON0010352

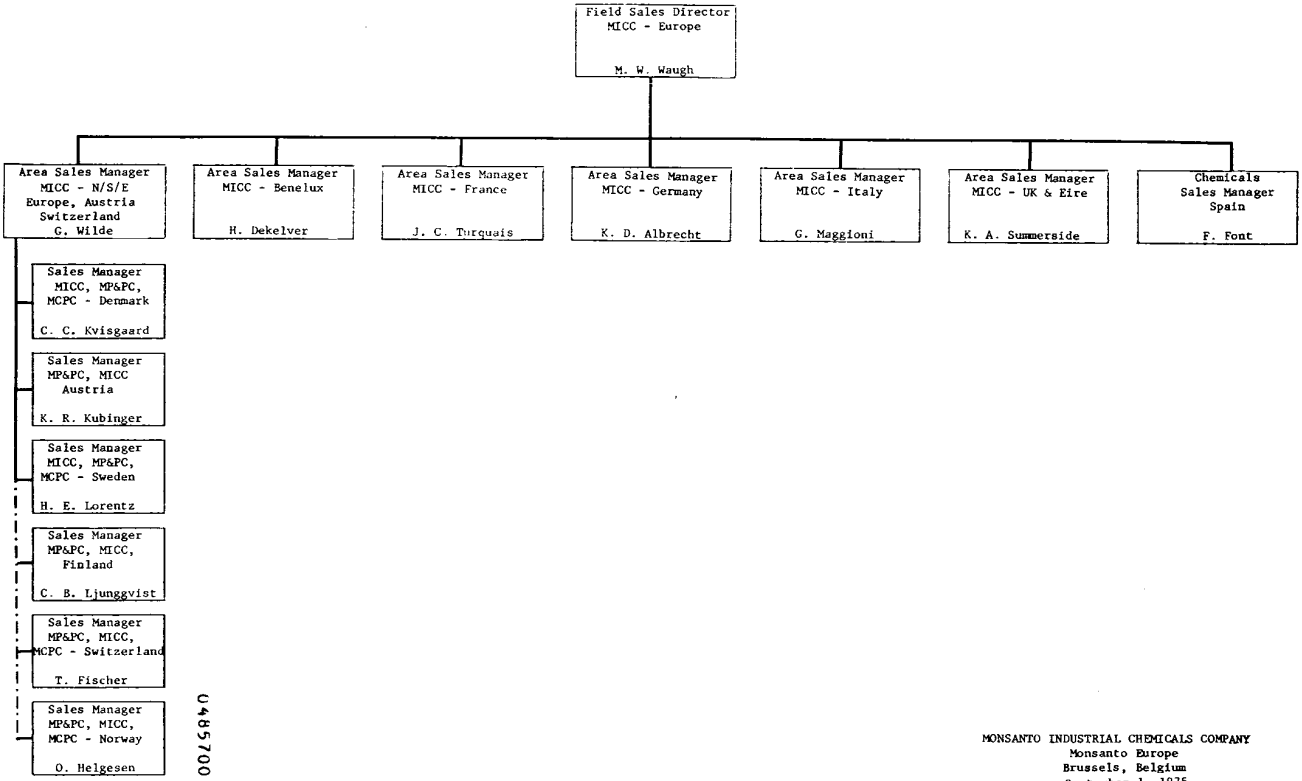

0469700

MONSANTO INDUSTRIAL CHEMICALS COMPANY
Monsanto Europe
Brussels, Belgium
September 1, 1975

TOWOLDMON0010353

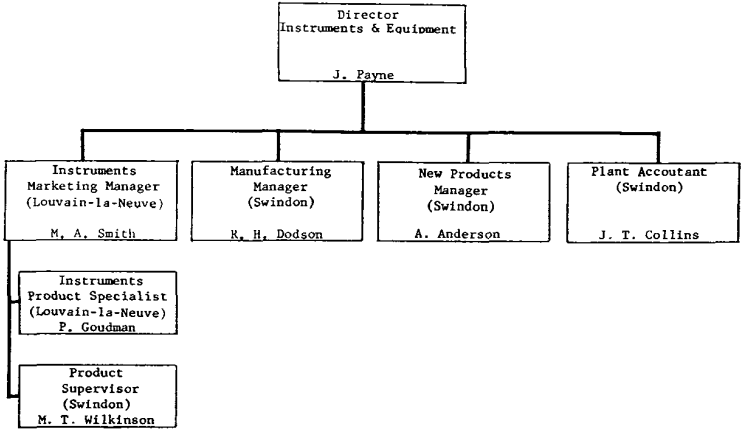

MONSANTO INDUSTRIAL CHEMICALS COMPANY
Monsanto Europe
Instruments & Equipment
Brussels, Belgium
September 1, 1975

0485701

TOWOLDMON0010354

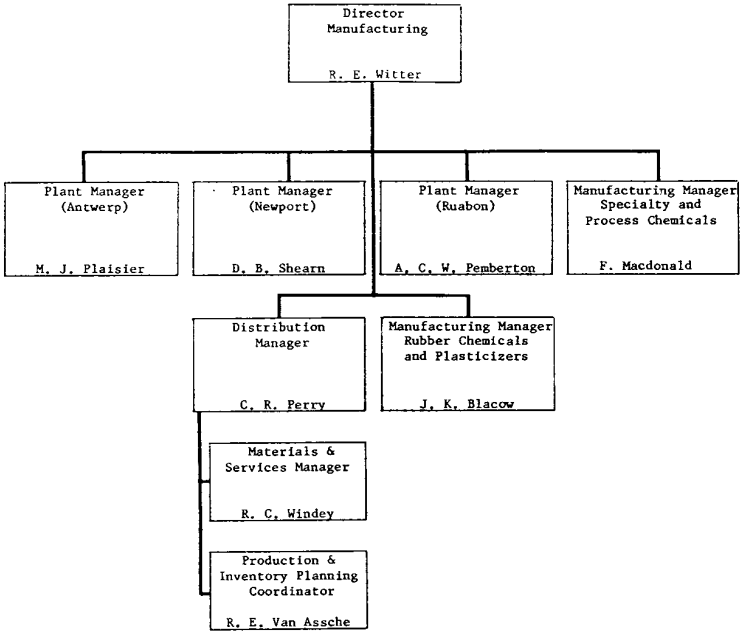

0485702

MONSANTO INDUSTRIAL CHEMICALS COMPANY
Monsanto Europe
Manufacturing
Brussels, Belgium
September 1, 1975

TOWOLDMON0010355

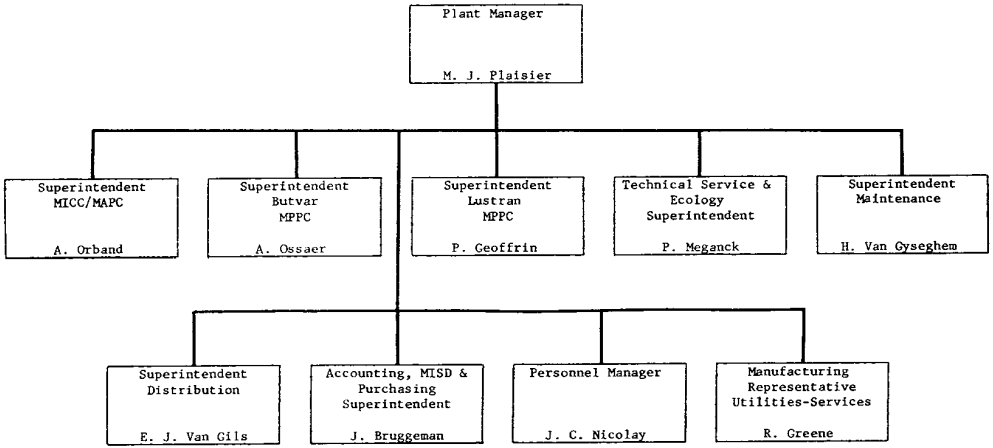

MONSANTO INDUSTRIAL CHEMICALS COMPANY
Monsanto Europe
Antwerp, Belgium Plant
September 1, 1975

0485703

TOWOLDMON0010356

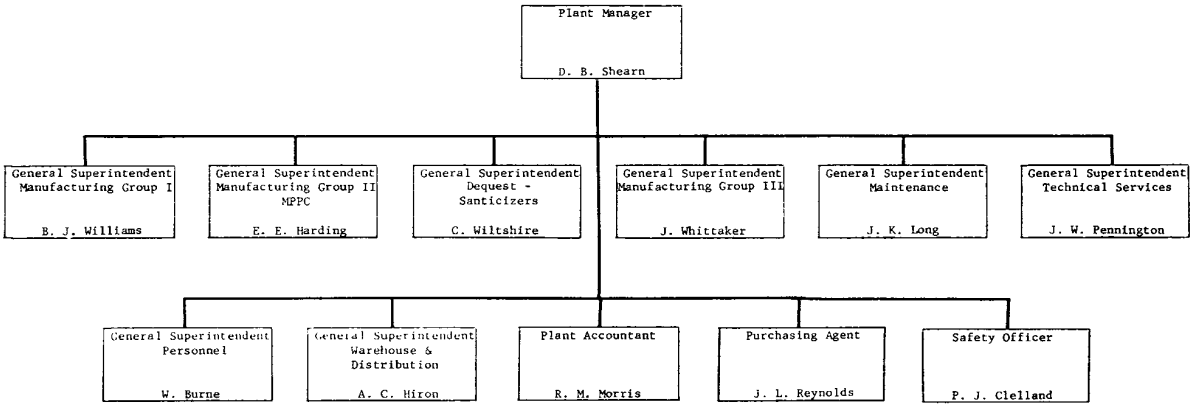

0485704

MONSANTO INDUSTRIAL CHEMICALS COMPANY
Monsanto Europe
Newport, Wales Plant
September 1, 1975

TOWOLDMON0010357

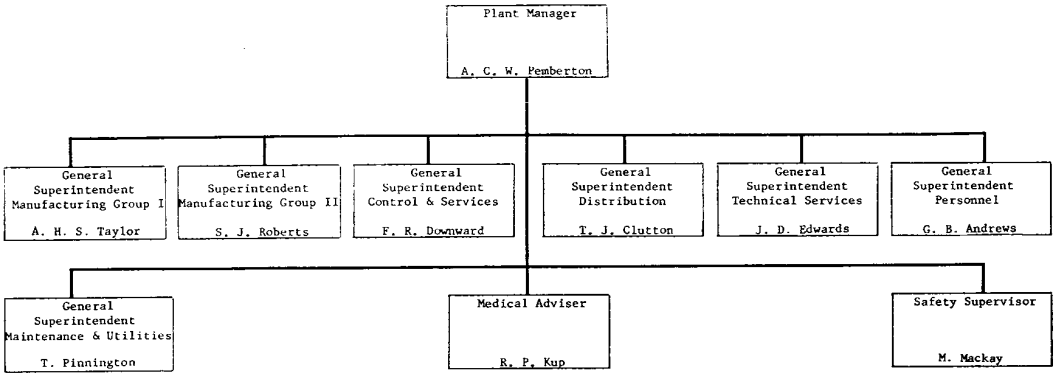

0485705

MONSANTO INDUSTRIAL CHEMICALS COMPANY
Monsanto Europe
Ruabon, Wales Plant
September 1, 1975

TOWOLDMON0010358

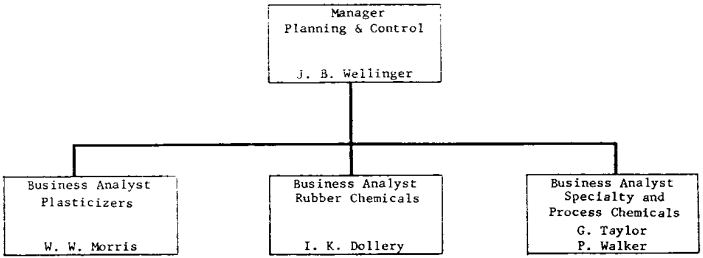

0485706

MONSANTO INDUSTRIAL CHEMICALS COMPANY
Monsanto Europe
Planning & Control
Brussels, Belgium
September 1, 1975

TOWOLDMON0010359

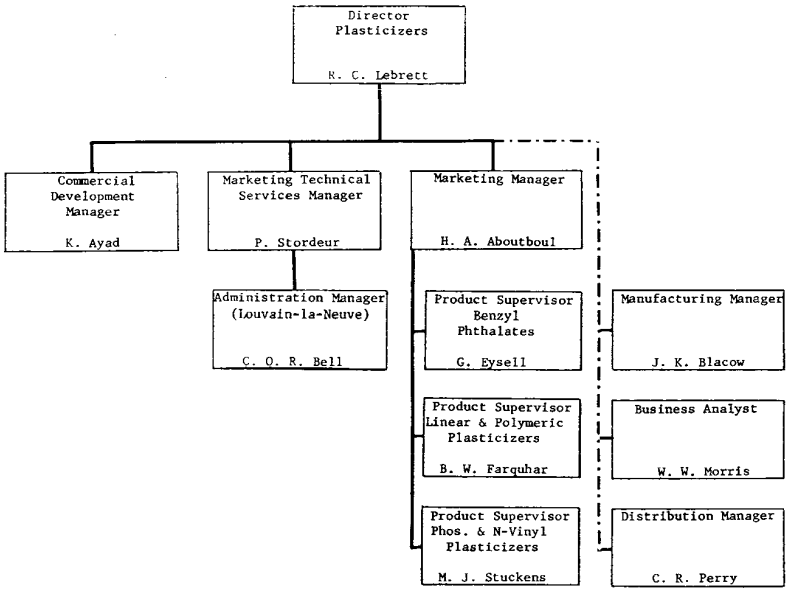

0485707

MONSANTO INDUSTRIAL CHEMICALS COMPANY
Monsanto Europe
Brussels, Belgium
September 1, 1975

TOWOLDMON0010360

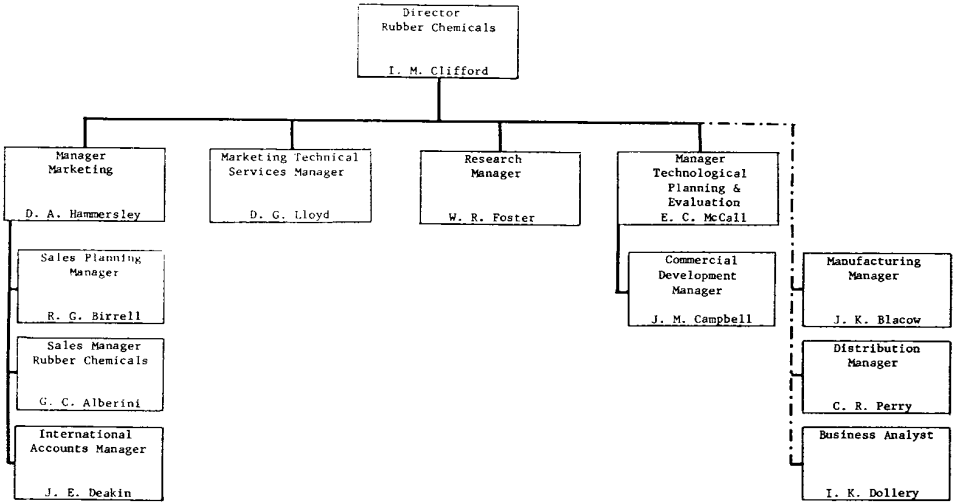

0485708

MONSANTO INDUSTRIAL CHEMICALS COMPANY
Monsanto Europe
Rubber Chemicals
Brussels, Belgium
September 1, 1975

TOWOLDMON0010361

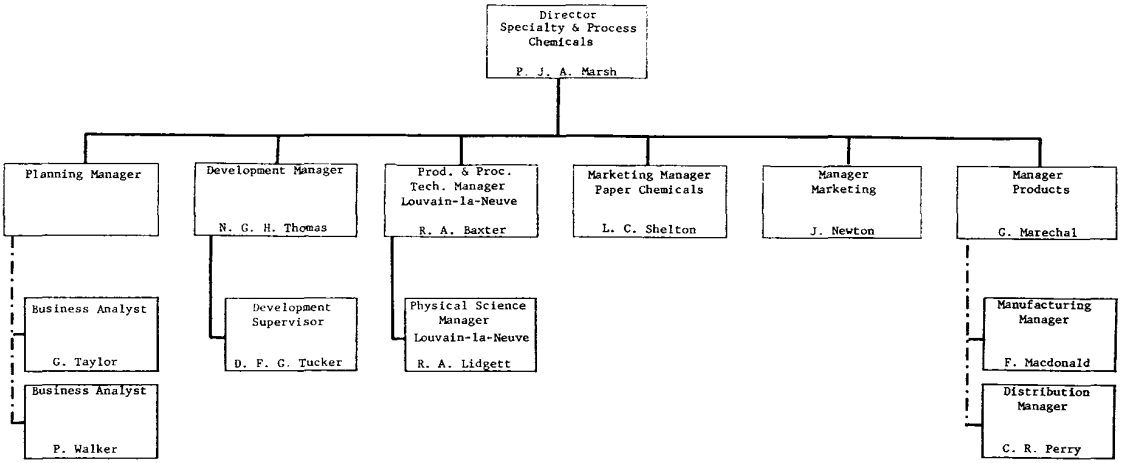

0485709

MONSANTO INDUSTRIAL CHEMICALS COMPANY
Monsanto Europe
Brussels, Belgium
September 1, 1975

TOWOLDMON0010362

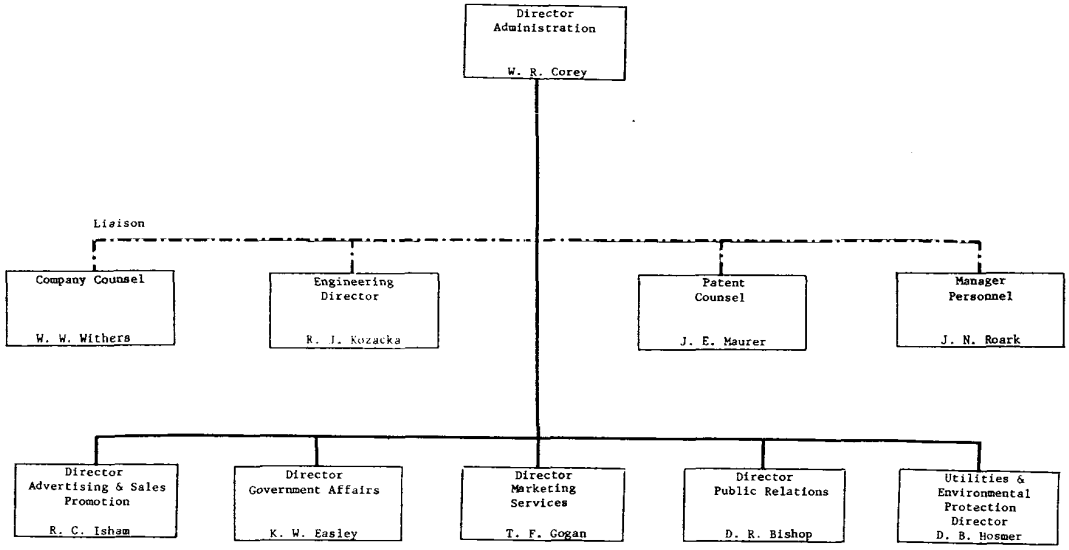

0485710

MONSANTO INDUSTRIAL CHEMICALS COMPANY
Administration
September 1, 1975

TOWOLDMON0010363

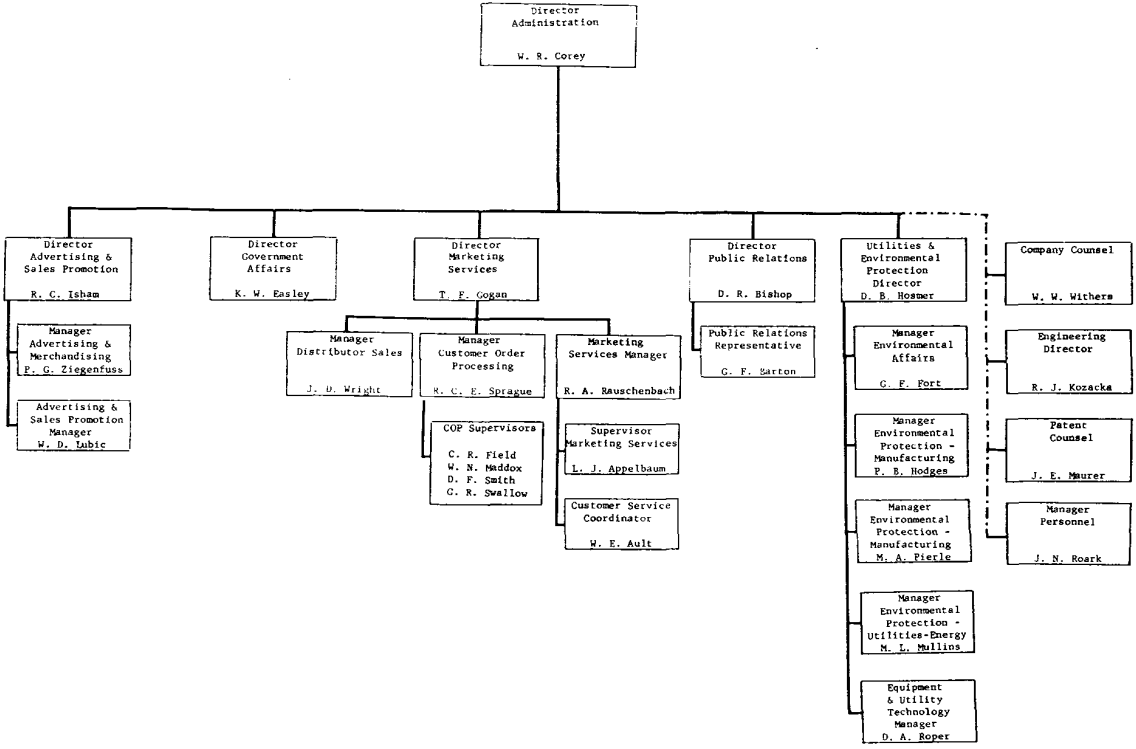

0485711

MONSANTO INDUSTRIAL CHEMICALS COMPANY
Administration
September 1, 1975

TOWOLDMON0010364

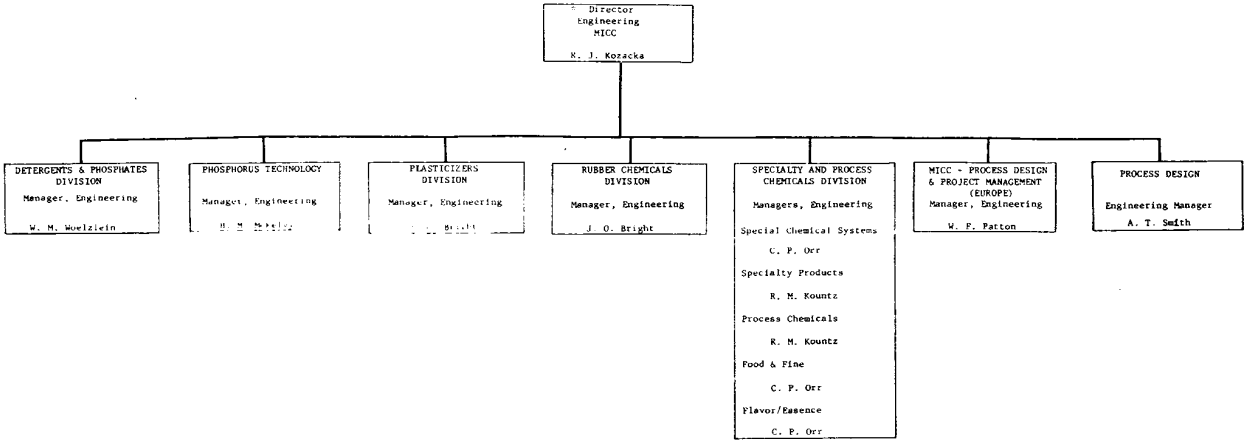

*Engineering Group reports administratively to Corporate Engineering and functionally to MICC - Administration.

CORPORATE ENGINEERING DEPARTMENT
MONSANTO INDUSTRIAL CHEMICALS COMPANY
Administration
September 1, 1975

0485712

TOWOLDMON0010365

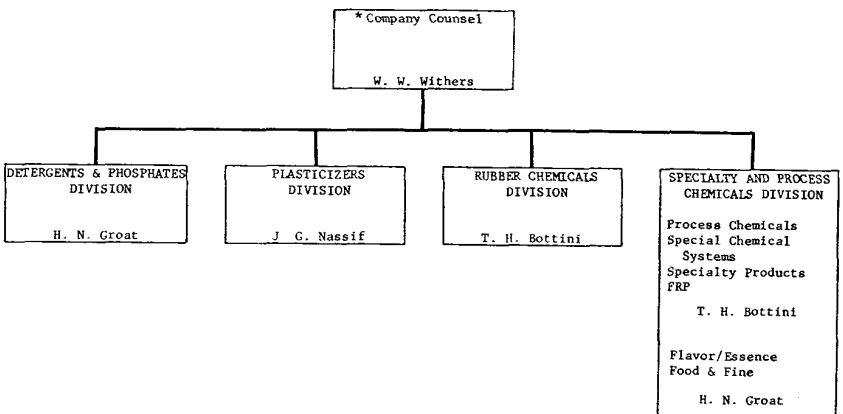

*Law Group reports to Office of General Counsel. Attorneys are assigned to Divisions as shown.

0485713

TOWOLDMON0010366

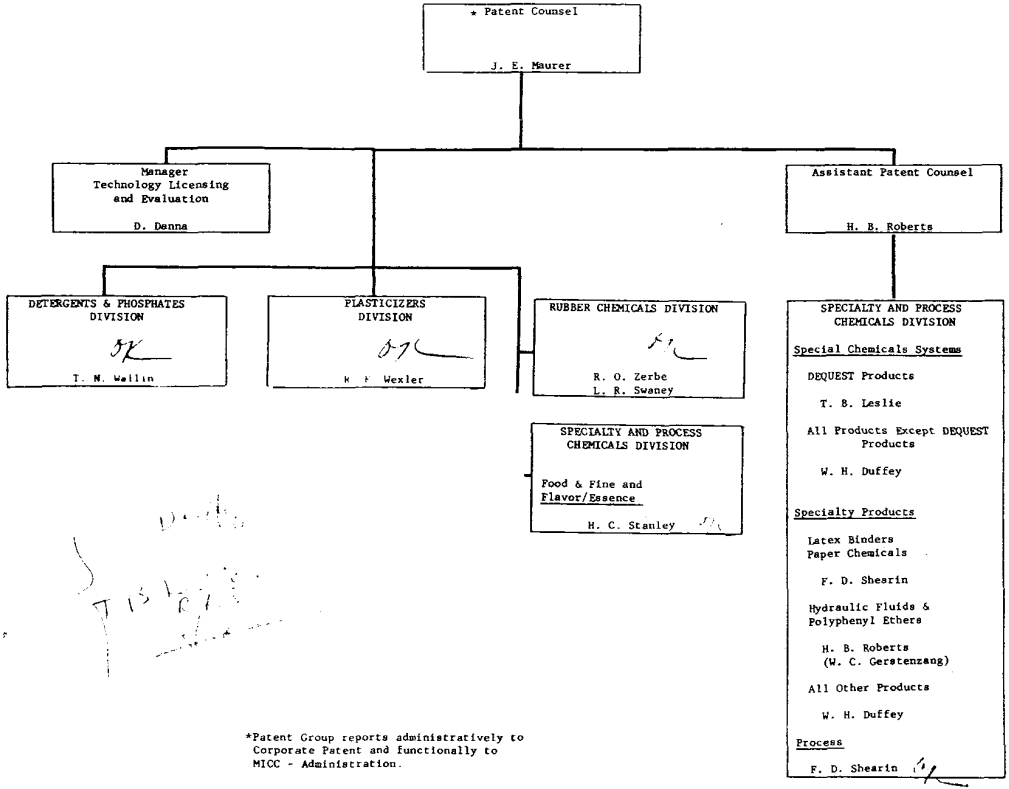

*Patent Group reports administratively to Corporate Patent and functionally to MICC - Administration.

CORPORATE PATENT DEPARTMENT
MONSANTO INDUSTRIAL CHEMICALS COMPANY
September 1, 1975

0485714

TOWOLDMON0010367

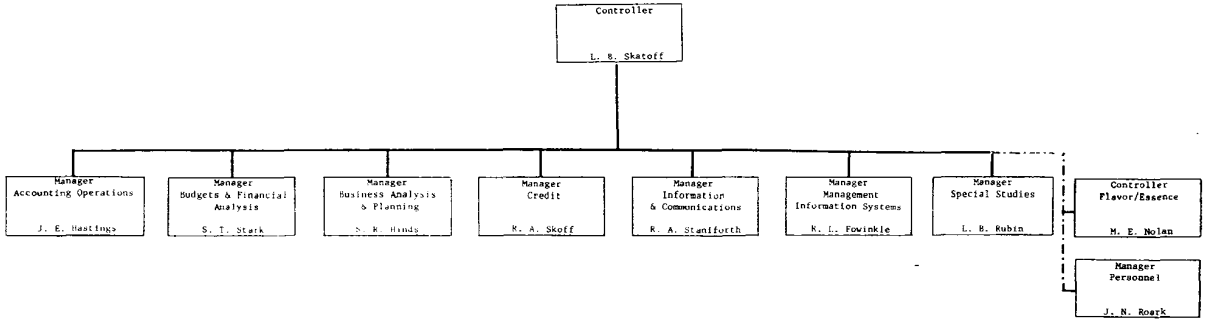

MONSANTO INDUSTRIAL CHEMICALS COMPANY
Controller's Office
September 1, 1975

0485715

TOWOLDMON0010368

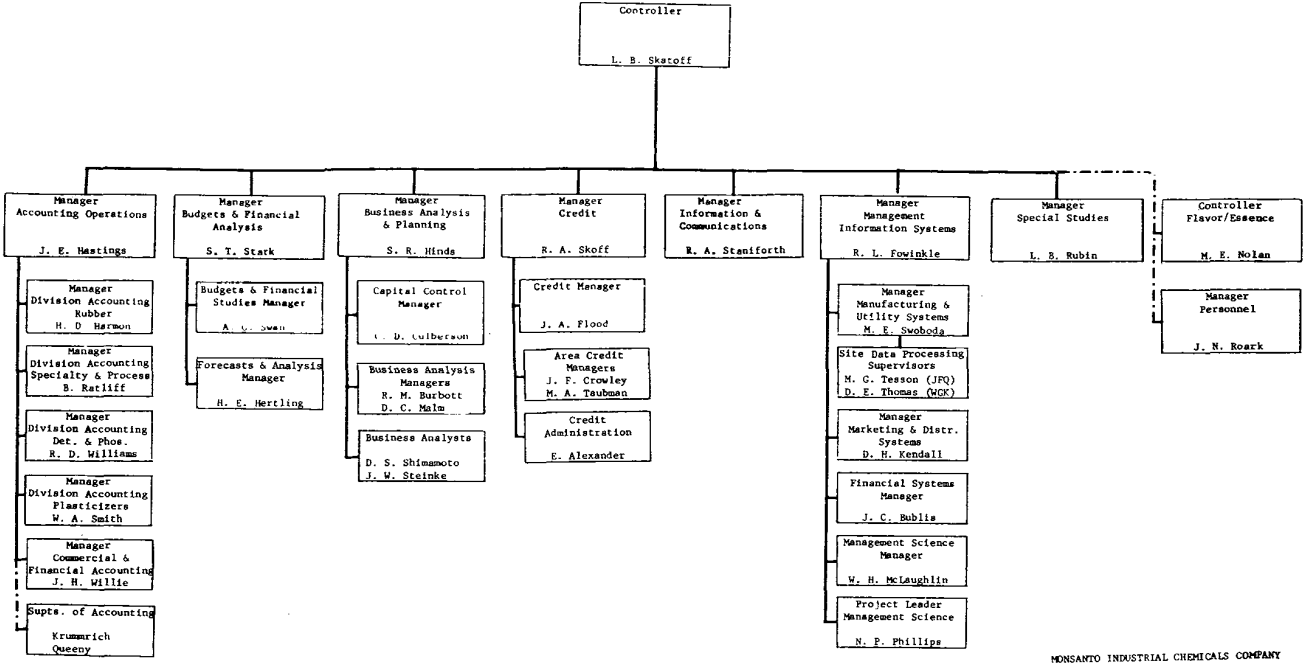

MONSANTO INDUSTRIAL CHEMICALS COMPANY
Controller's Office
September 1, 1975

0485716

TOWOLDMON0010369

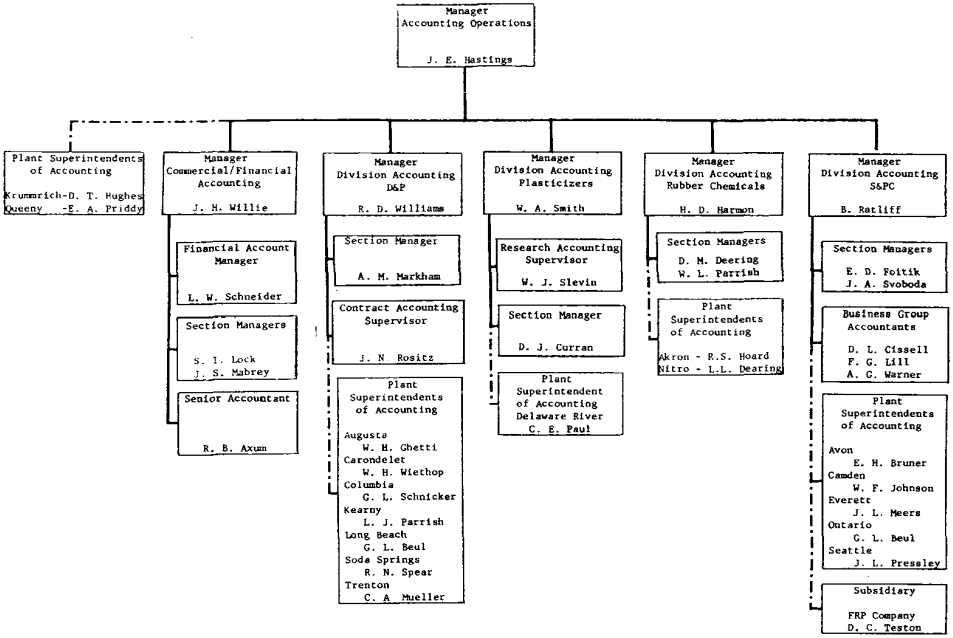

0465117

MONSANTO INDUSTRIAL CHEMICALS COMPANY
Controller's Office
Accounting Operations
September 1, 1975

TOWOLDMON0010370

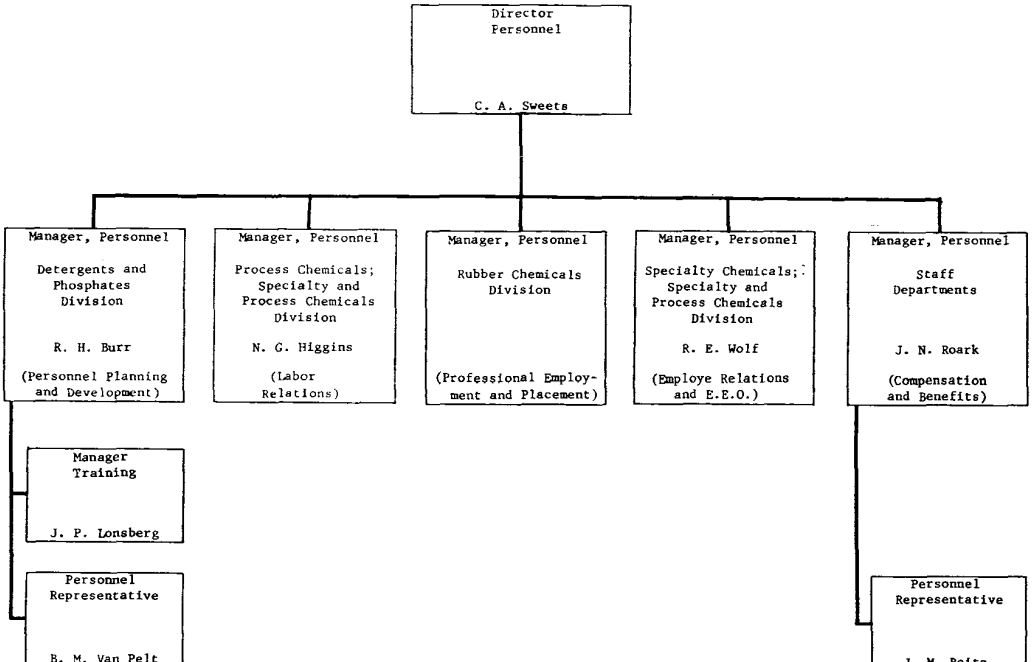

0485718

MONSANTO INDUSTRIAL CHEMICALS COMPANY
Personnel Department
September 1, 1975

TOWOLDMON0010371

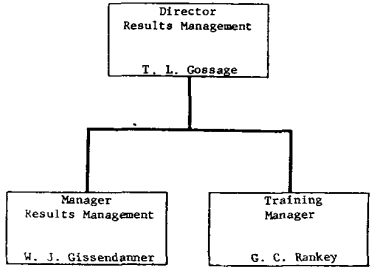

0485719

TOWOLDMON0010372

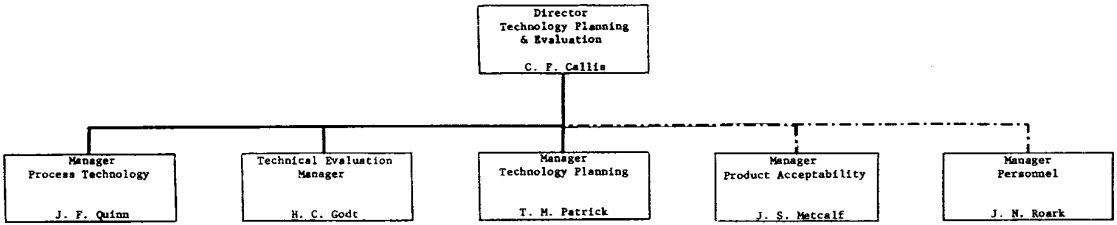

MONSANTO INDUSTRIAL CHEMICALS COMPANY
Technology Planning and Evaluation
October 1, 1975

0485720

TOWOLDMON0010373

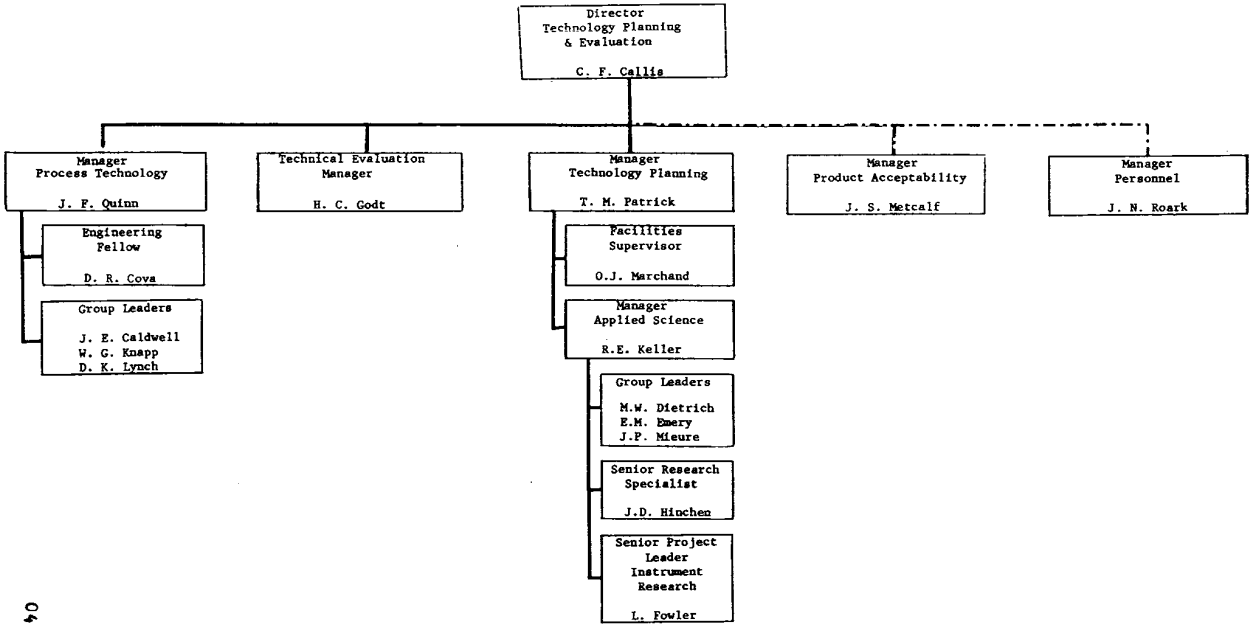

0485221

MONSANTO INDUSTRIAL CHEMICALS COMPANY
Technology Planning and Evaluation
October 1, 1975

TOWOLDMON0010374