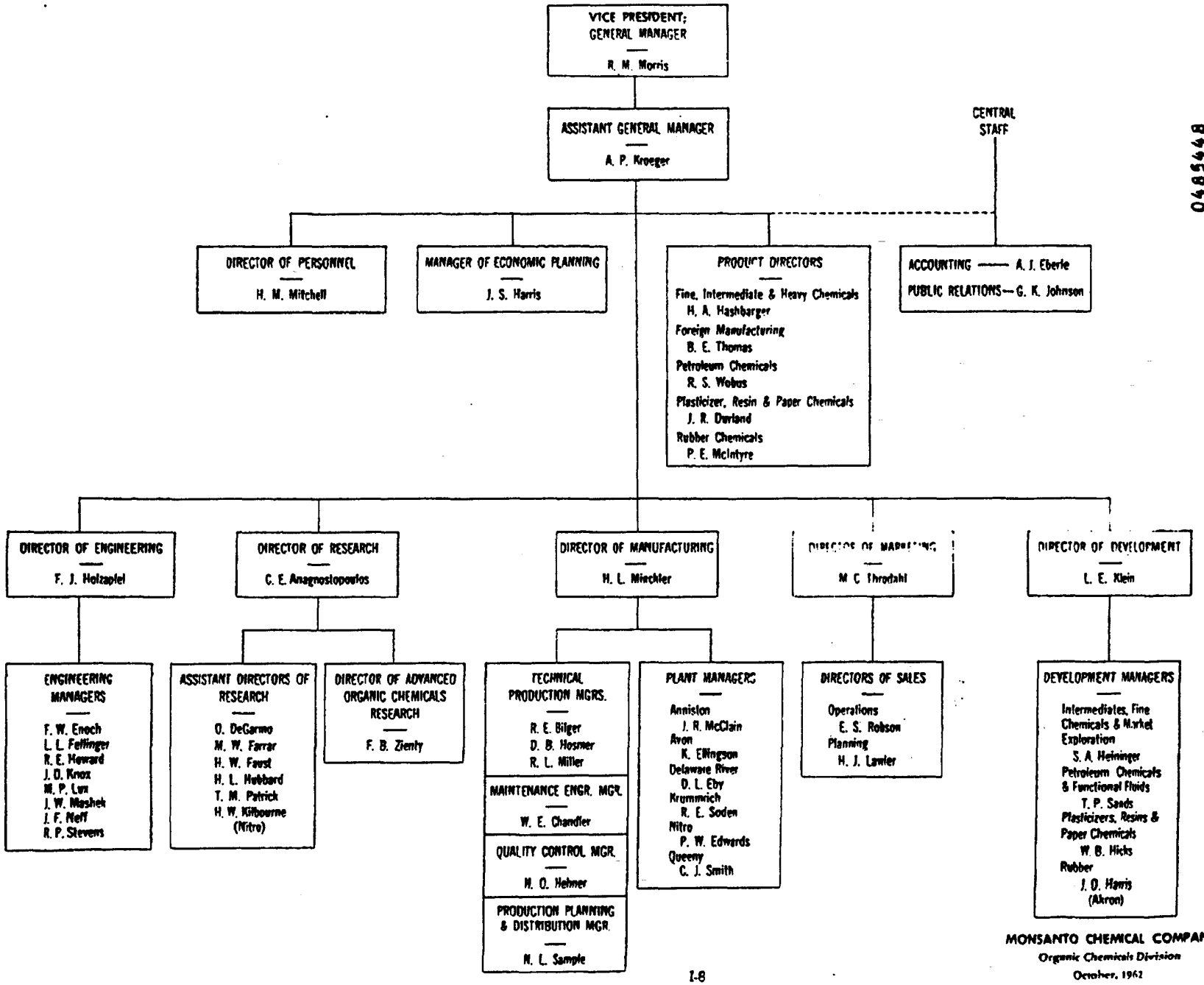

MONSANTO CHEMICAL COMPANY
Organic Chemicals Division
October, 1962

0485448

TOWOLDMON000931B