CSR-140

(10)

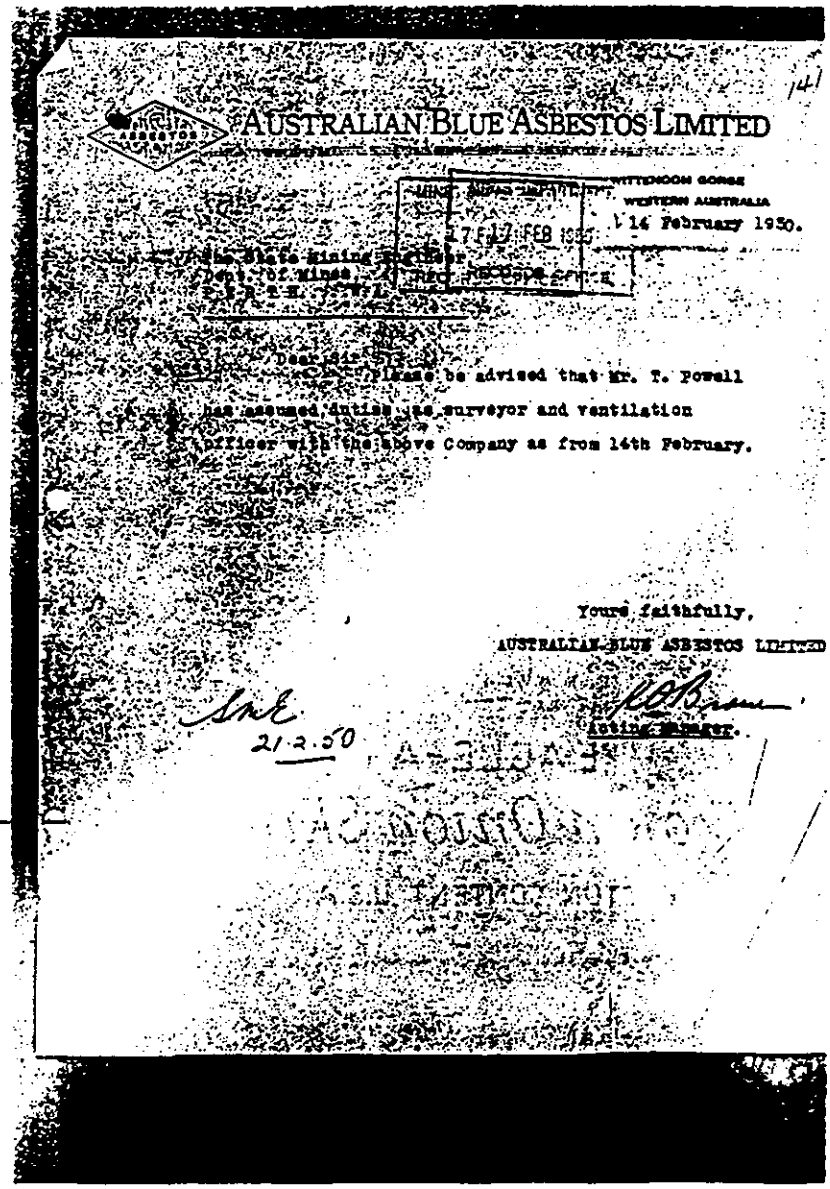

141

AUSTRALIAN BLUE ASBESTOS LIMITED

WITTENOOM GORGE
WESTERN AUSTRALIA

14 February 1950.

17 FEB 1950

The State Mining Engineer
Dept. of Mines
PERTH W.A.

Dear Sir,

Please be advised that Mr. T. Powell has assumed duties as surveyor and ventilation officer with the above Company as from 14th February.

Yours faithfully,
AUSTRALIAN BLUE ASBESTOS LIMITED

Acting Manager.

21.2.50

C 1662