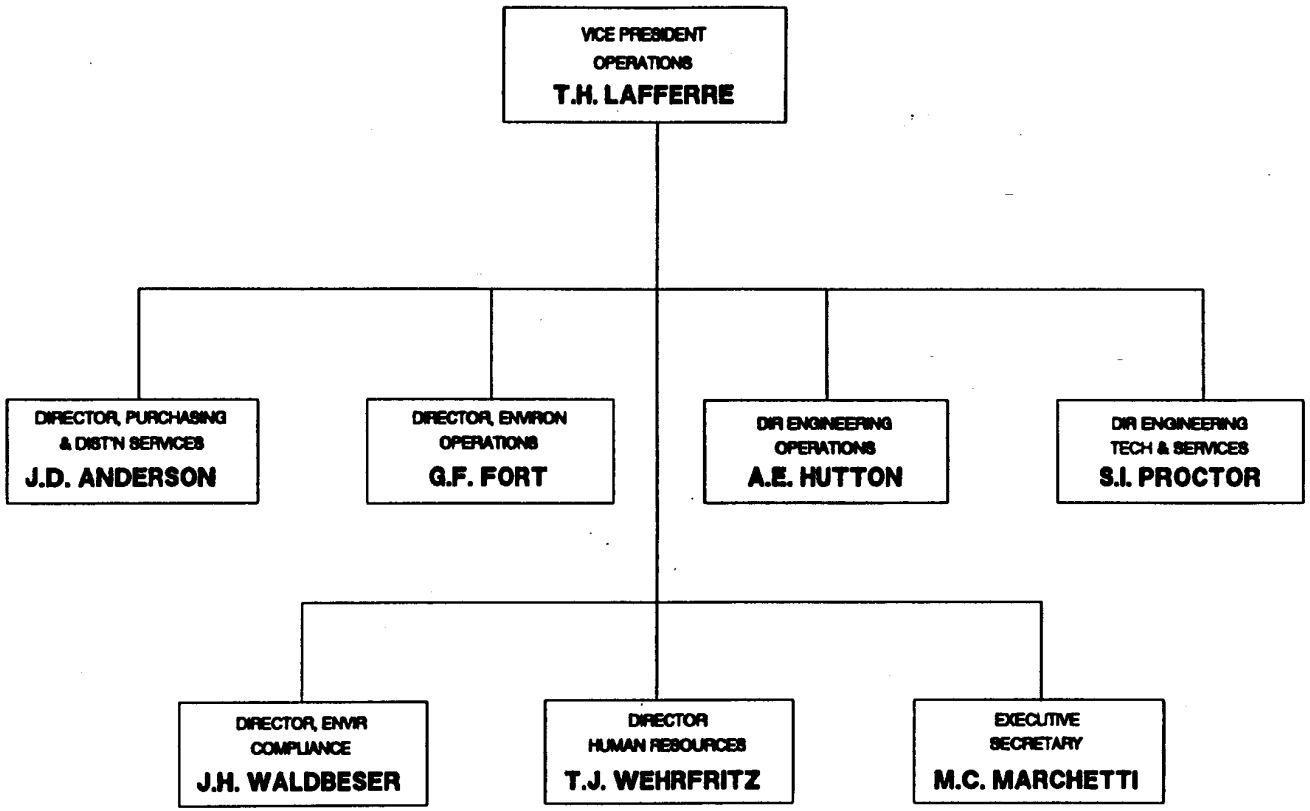

THE CHEMICAL GROUP
OPERATIONS
SEPTEMBER 1, 1992

TOWOLDMON009528

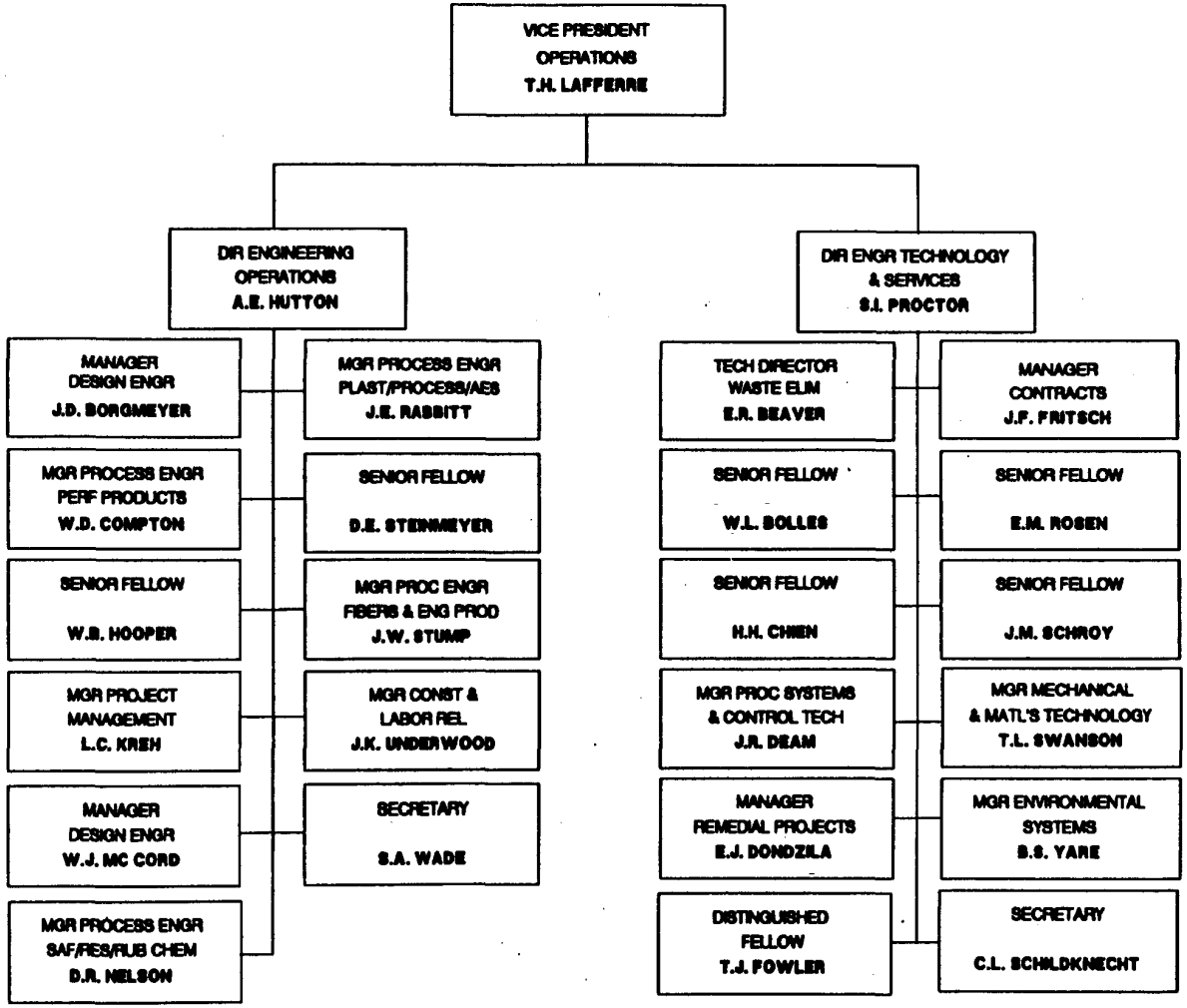

THE CHEMICAL GROUP
OPERATIONS
SEPTEMBER 1, 1992

TOWOLDMON009529

"COMPANY PRIVATE"

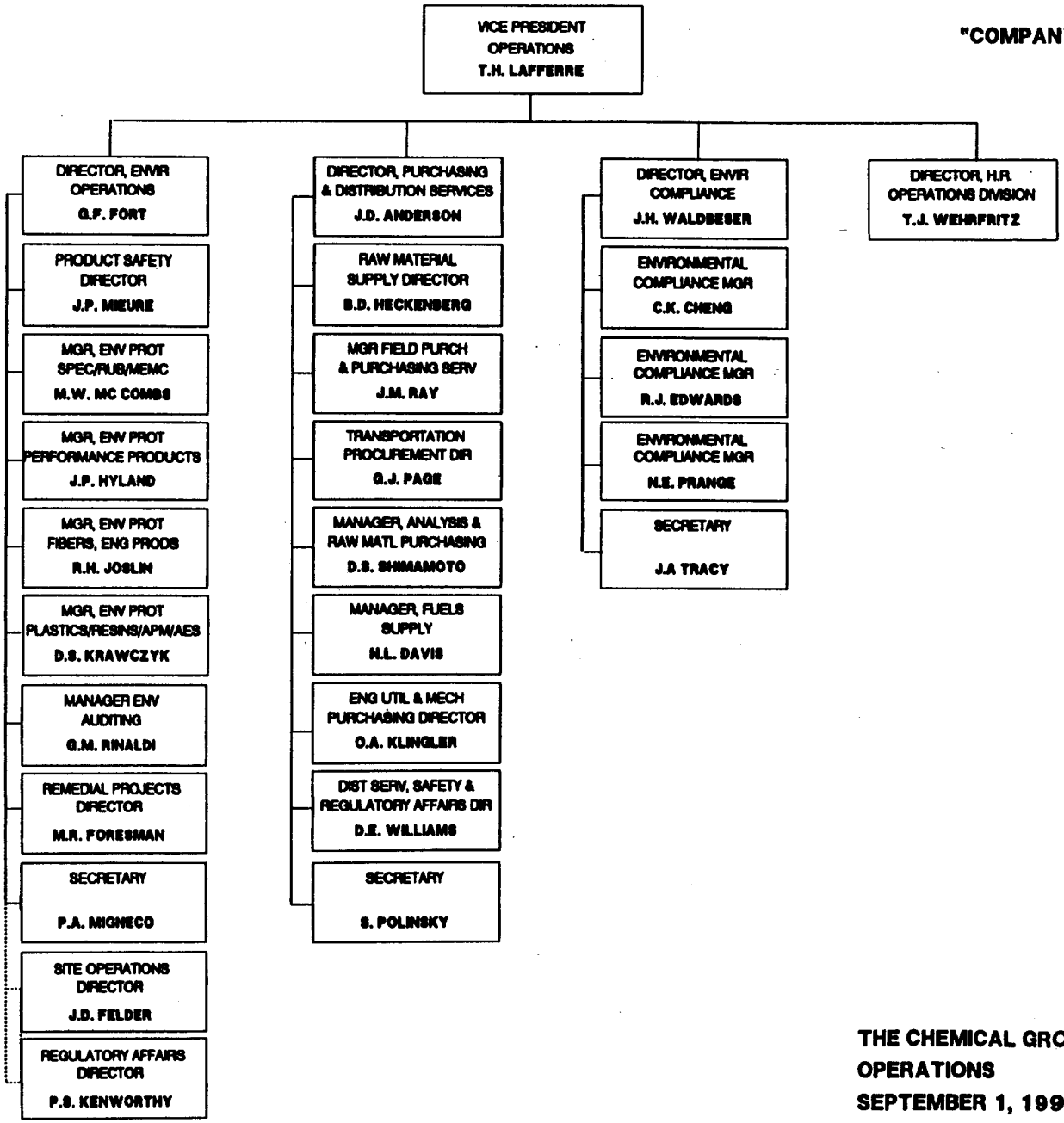

THE CHEMICAL GROUP
OPERATIONS
SEPTEMBER 1, 1992

18.0-2

TOWOLDMON0009530

"COMPANY PRIVATE"

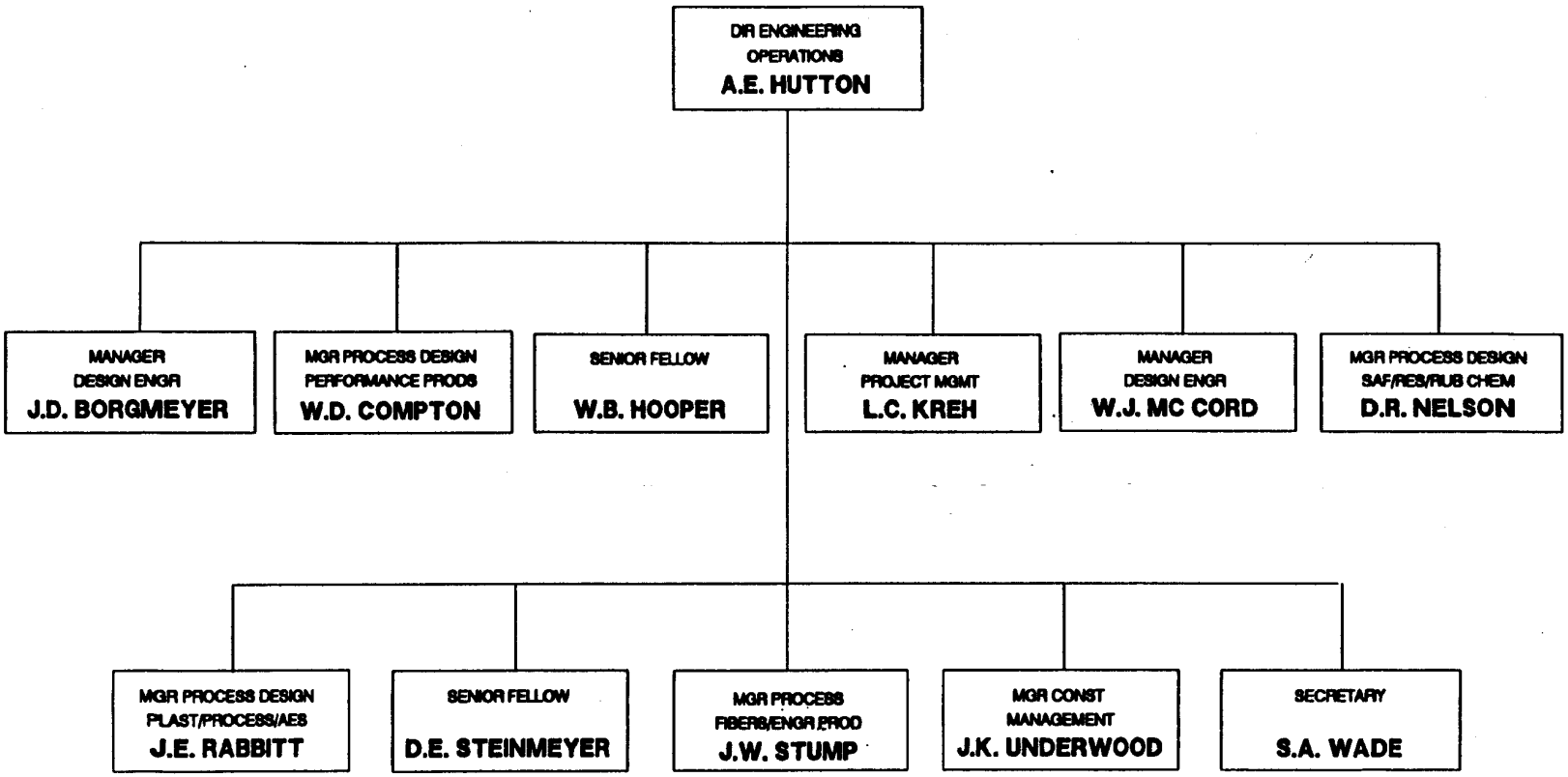

THE CHEMICAL GROUP
OPERATIONS
SEPTEMBER 1, 1992

TOWOLDMON000953 1

"COMPANY PRIVATE"

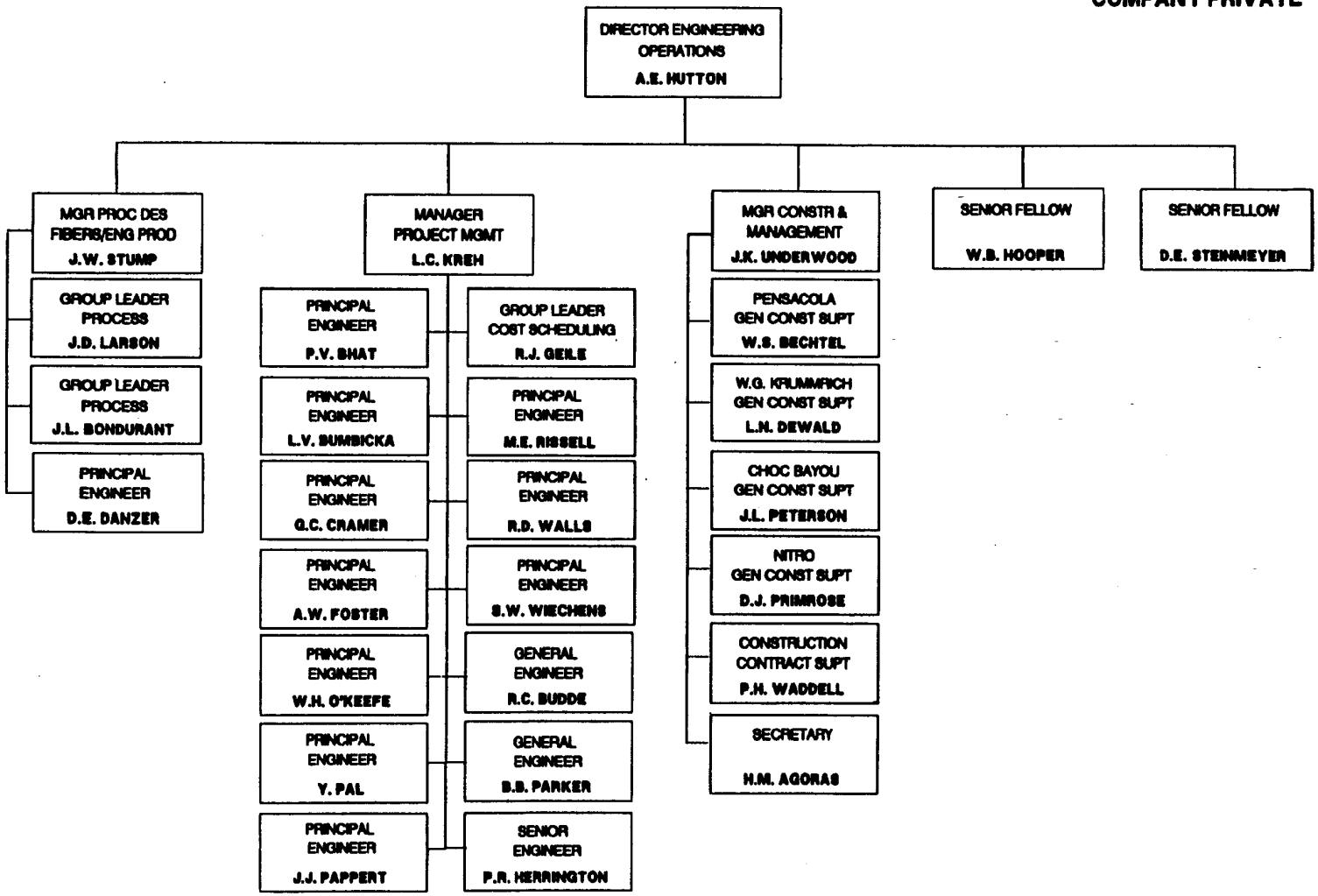

18.1-1

THE CHEMICAL GROUP
OPERATIONS
SEPTEMBER 1, 1992

TOWOLDMON009532

"COMPANY PRIVATE"

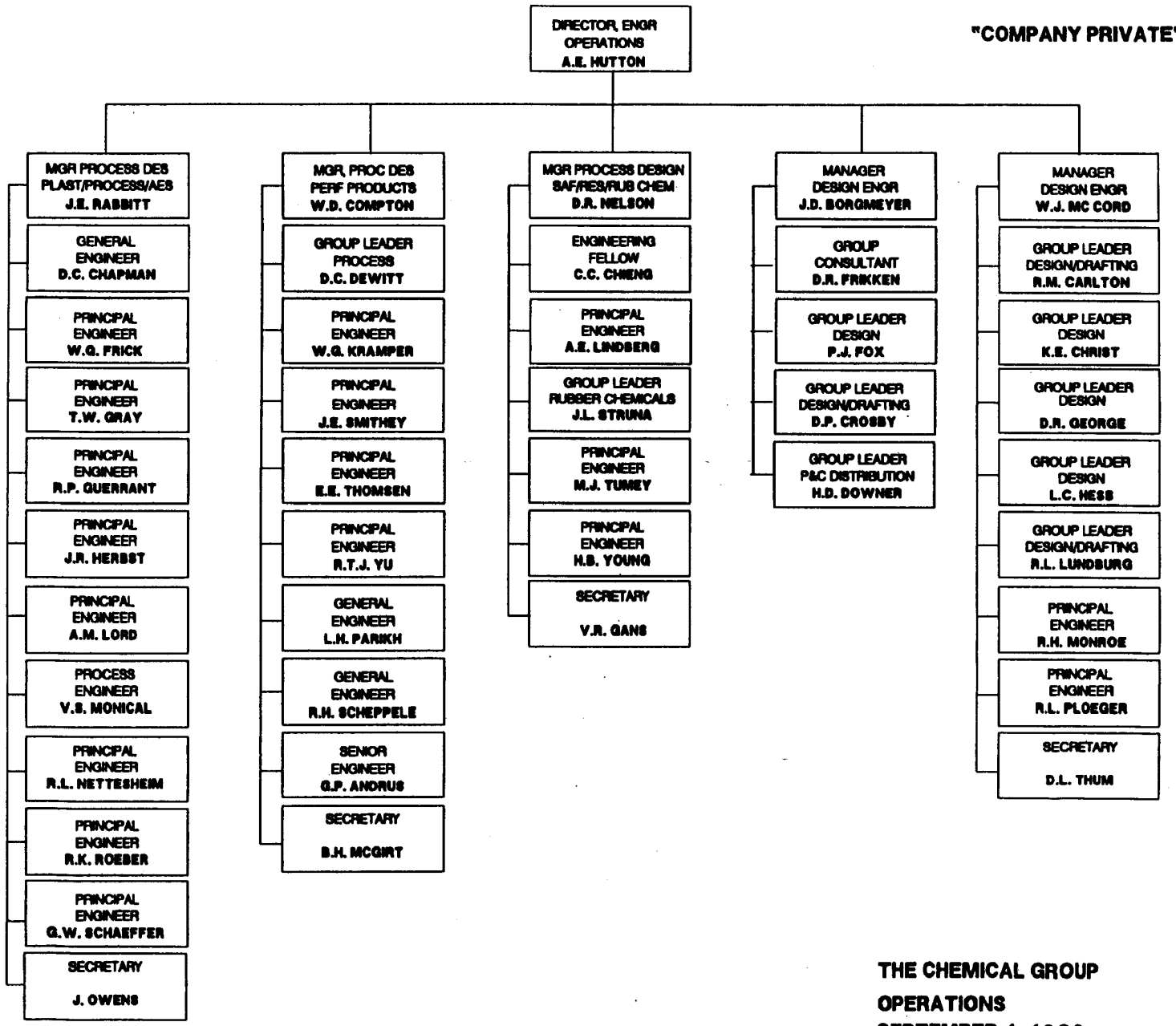

THE CHEMICAL GROUP
OPERATIONS
SEPTEMBER 1, 1992

18.1-2

TOWOLDMON009533

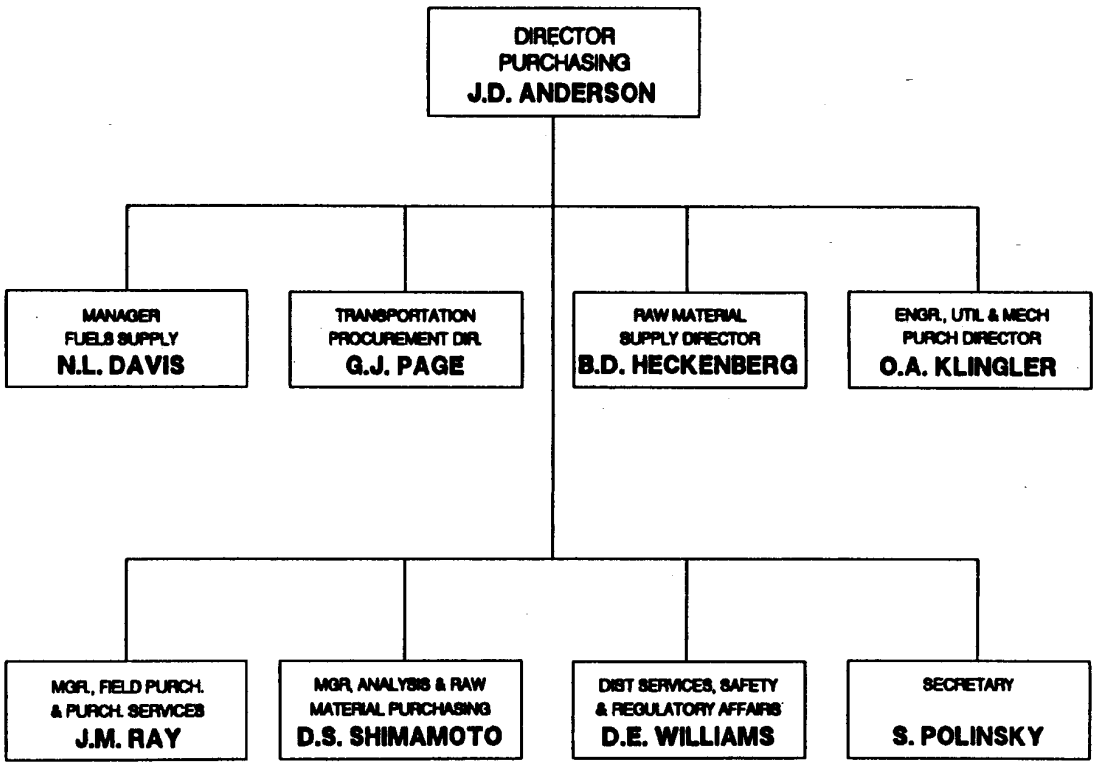

THE CHEMICAL GROUP
OPERATIONS
SEPTEMBER 1, 1992

TOWOLDMON009534

"COMPANY PRIVATE"

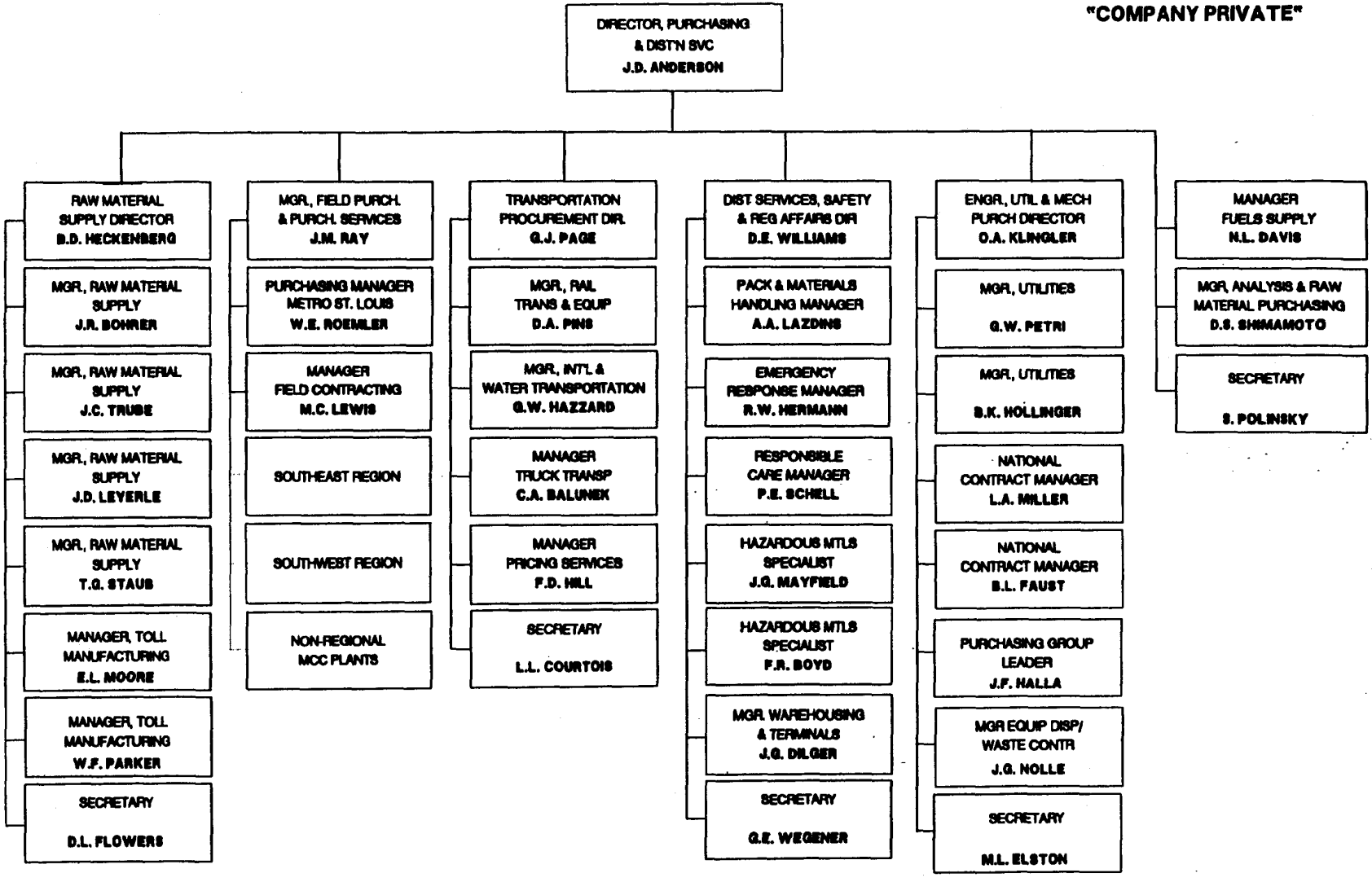

18.2-1

THE CHEMICAL GROUP
OPERATIONS
SEPTEMBER 1, 1992

TOWOLDMON009535

"COMPANY PRIVATE"

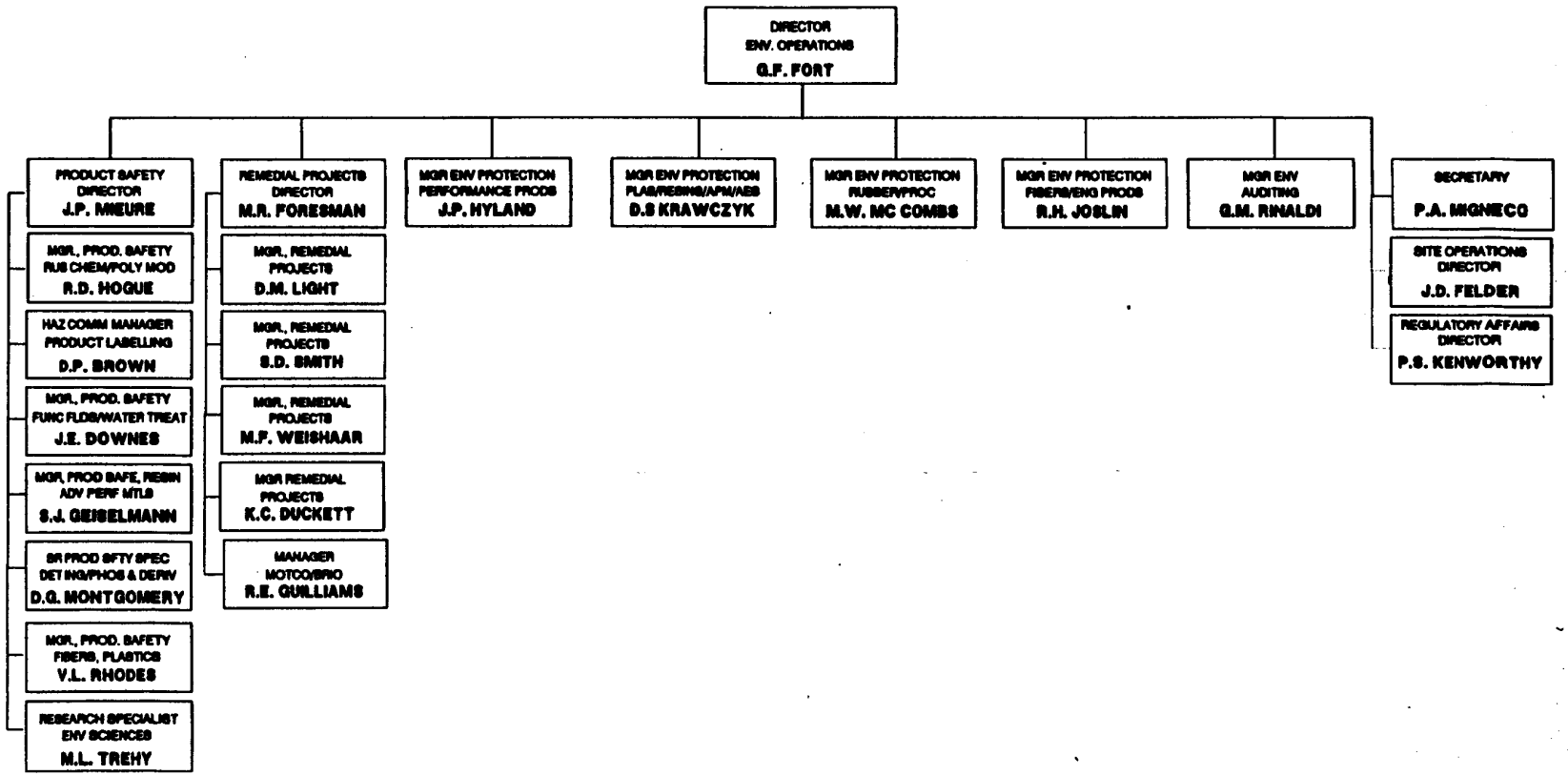

THE CHEMICAL GROUP
OPERATIONS
SEPTEMBER 1, 1992

TOWOLDMON009536

"COMPANY PRIVATE"

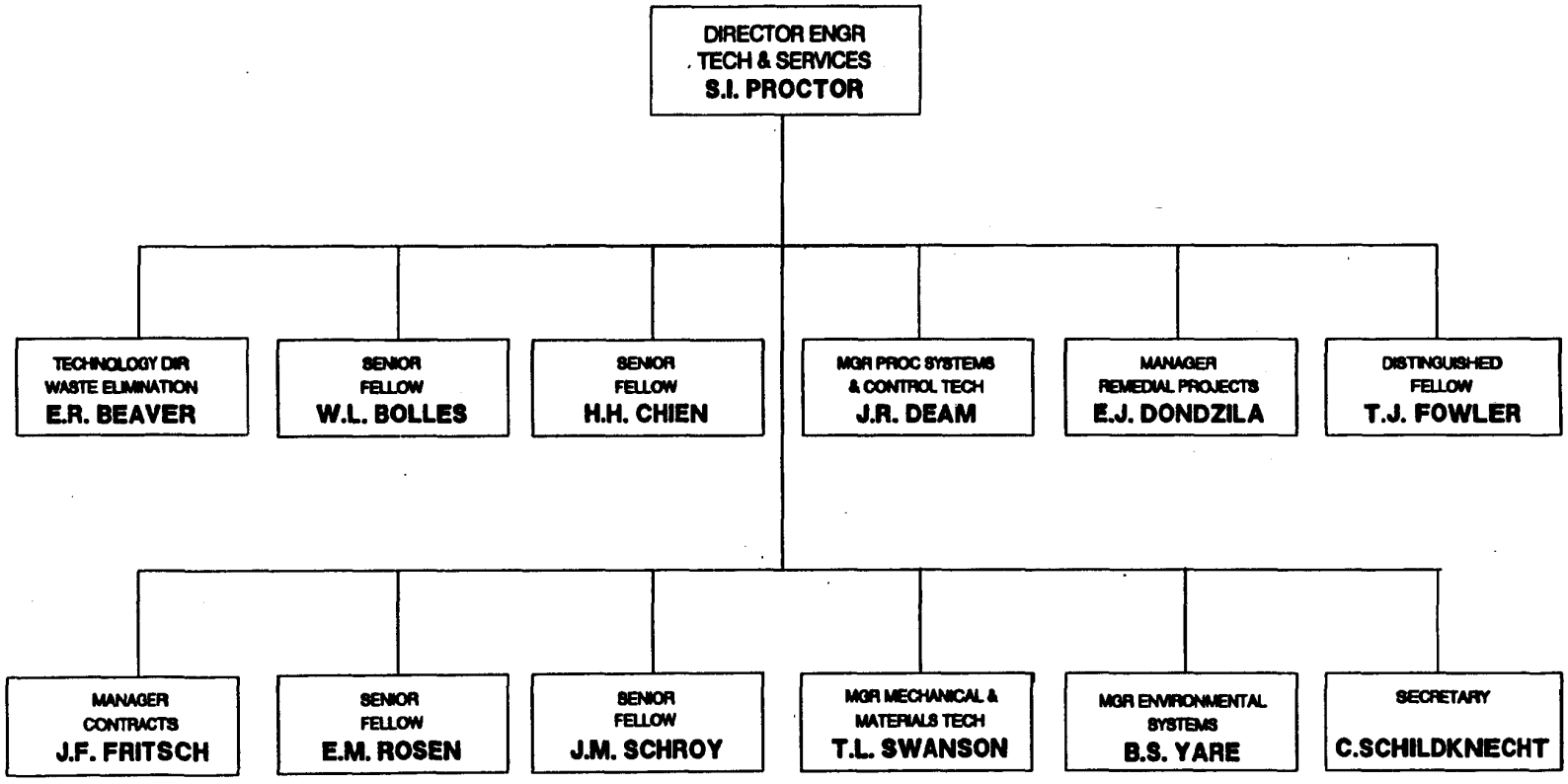

THE CHEMICAL GROUP
OPERATIONS
SEPTEMBER 1, 1992

TOWOLDMON009537

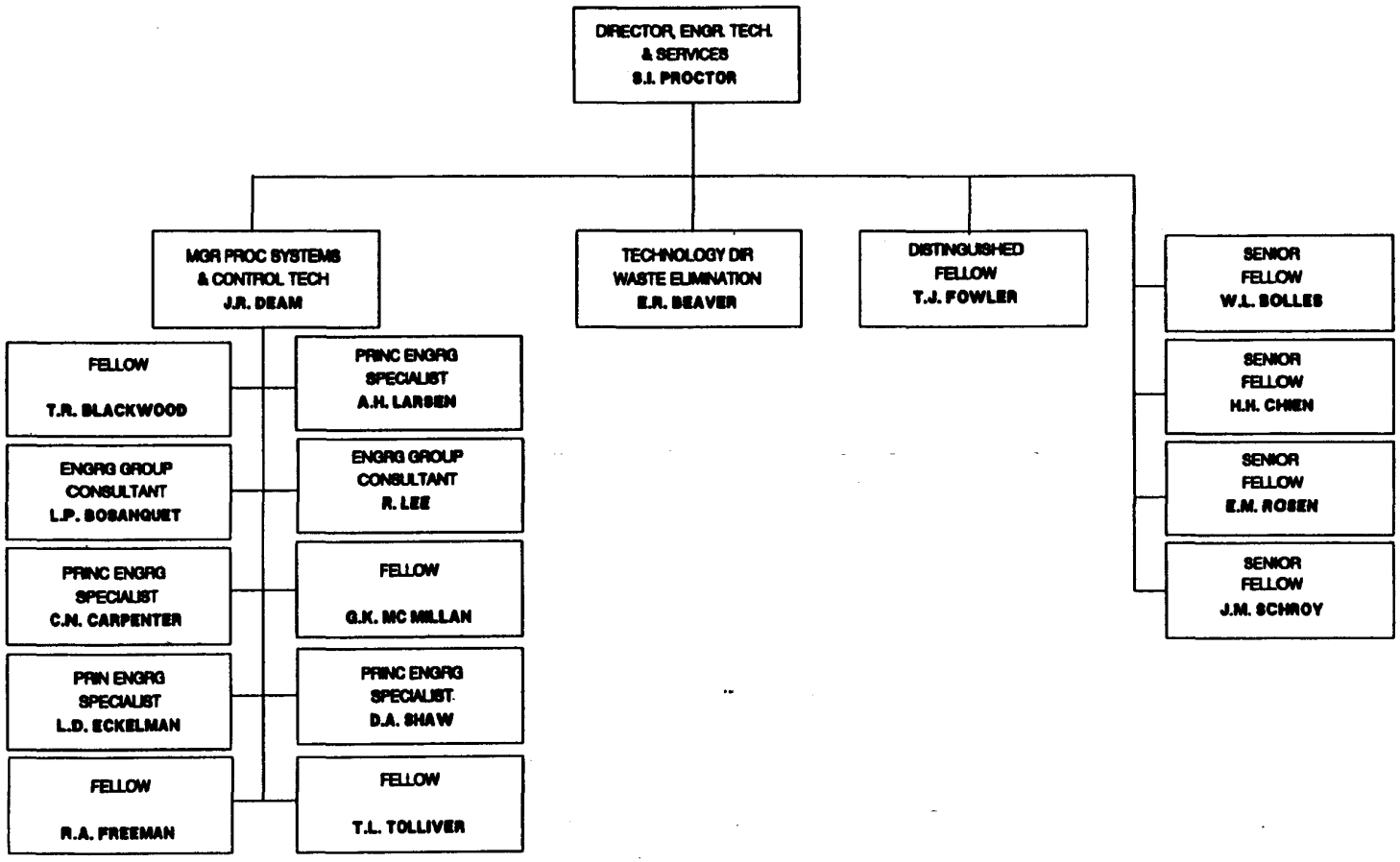

THE CHEMICAL GROUP
OPERATIONS
SEPTEMBER 1, 1992

TOWOLDMON009538

"COMPANY PRIVATE"

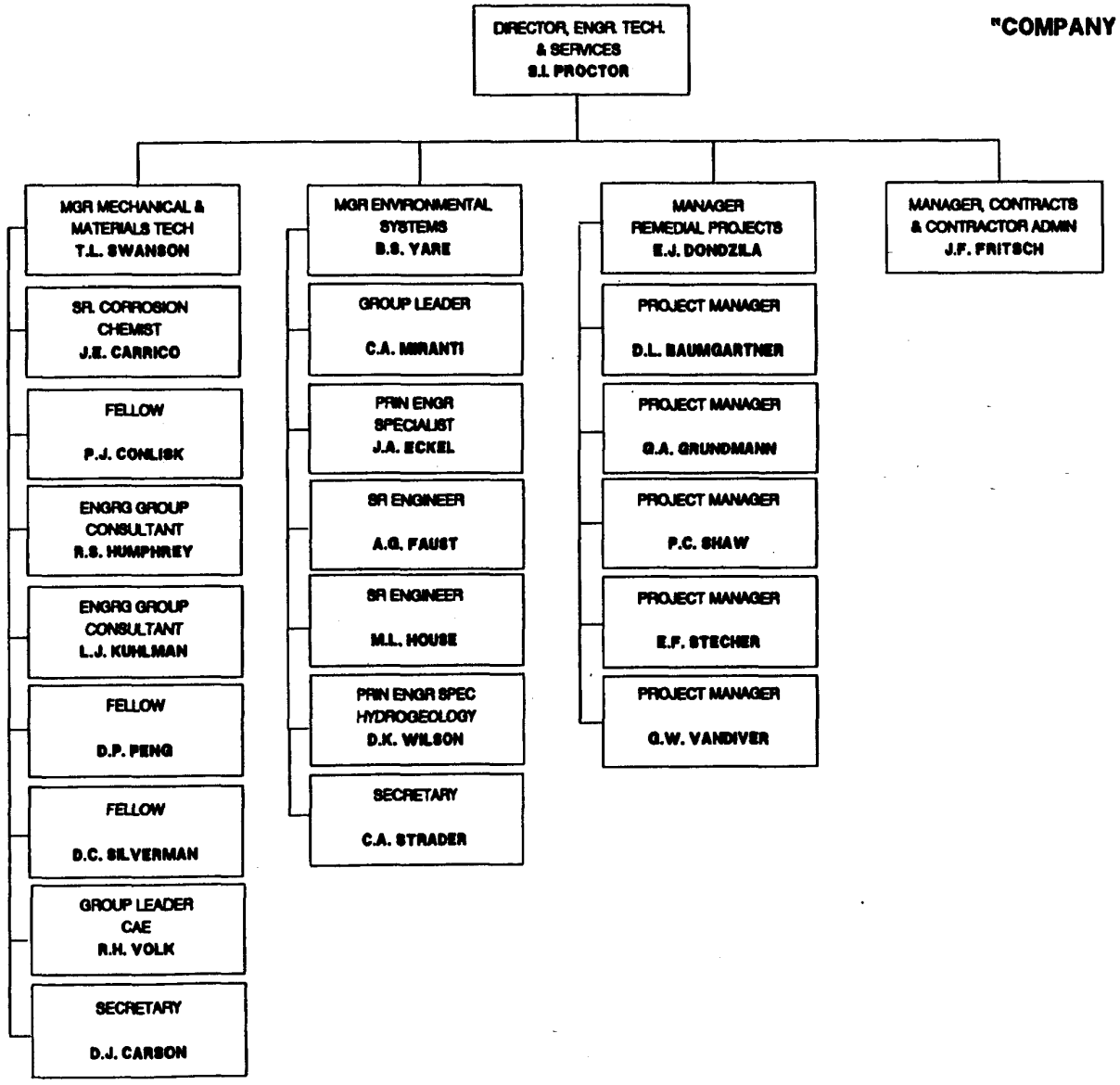

THE CHEMICAL GROUP
OPERATIONS
SEPTEMBER 1, 1992

TOWOLDMON0009539

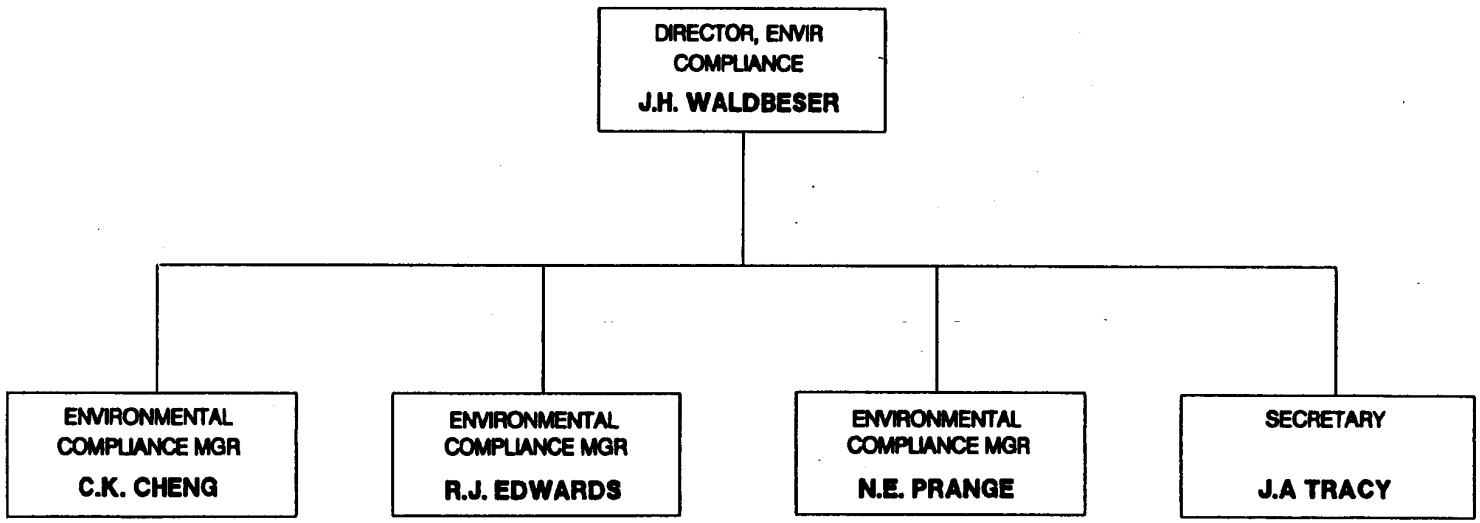

THE CHEMICAL GROUP
OPERATIONS
SEPTEMBER 1, 1992

TOWOLDMON0009540