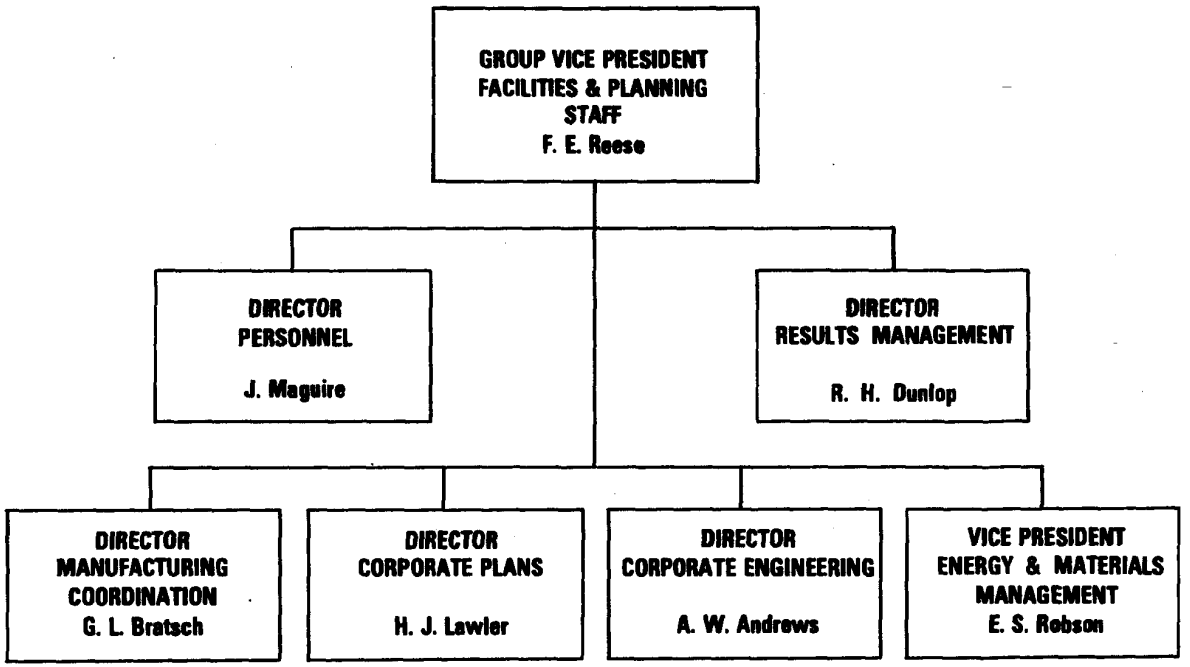

MONSANTO COMPANY
FACILITIES & PLANNING STAFF
December 1, 1976

TOWOLDMON009225