PLAINTIFF'S
EXHIBIT
DUP-2552

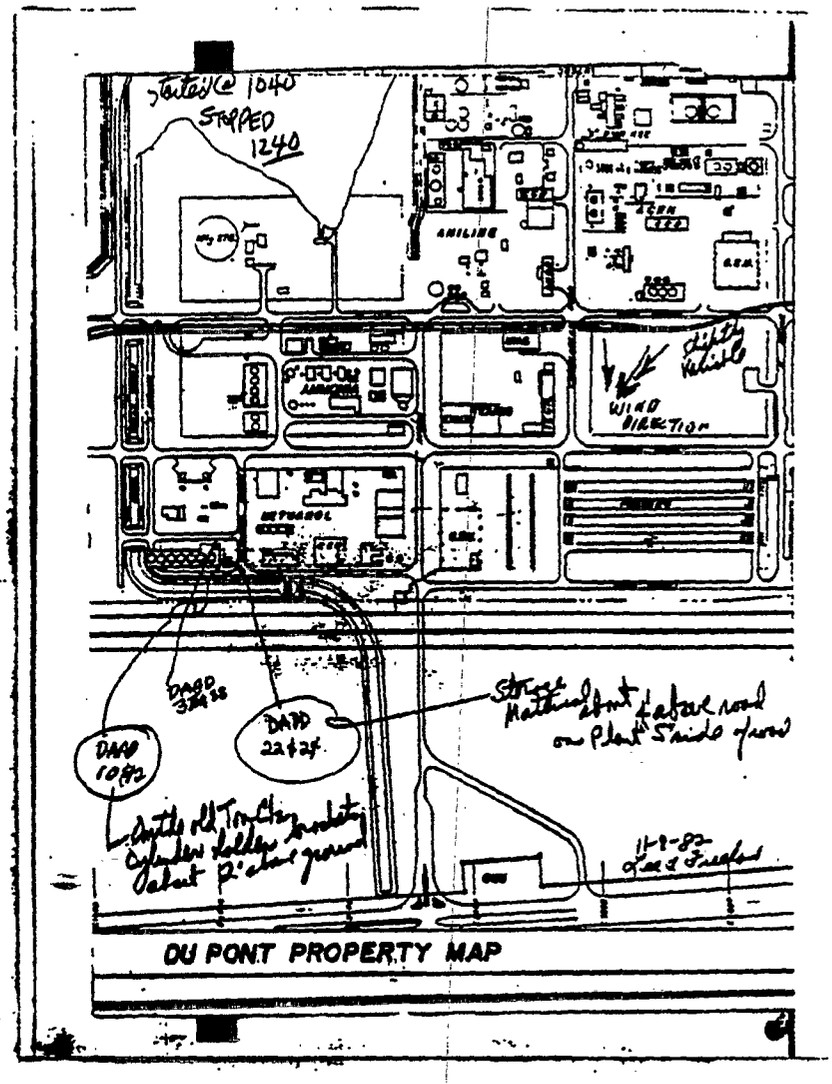

DBE 1140650

DUP 0515642

DU 007230

PAGE 1 OF 3

11-8-82

Samplers selected from LOT No. 92608
MAWP037 A (?)
Background 5-25μ = 26
Fibers 1 >2μ = 3
Cassette Sealed & Labelled.
DAAD-12 DAAD-22 DAAD-36
DAAD-10 DAAD-24 DAAD-38

Placed samplers at locations noted on map around 1040 AM

Toured area and all appears to be O.K. Talked to Bruce Cole, Dave Husbands, Tom Clark and Greg Kobrin about noise on columns during grinding. Measurements not necessary based on comment of G. Kobrin. It was very/so noisy around grinding you had to put in hearing protection. All agreed that whenever on column near grinding operations hearing protection will be required.

Saw a hearing protector required sign east of the new ECR and W of Engg. Shops by a large O'Brien Generator.

Lee T. Freeland 11/8/82

DBE 1140651

DUP 0515643

DU 007231

PAGE 2 OF 3

will delay until Wednesday a noise survey in the area. Plan to schedule this with Cleem or borrow his meter.
will follow this closely.

Berlin Cassidy will sample again on 11/9 because I will be in Houston. Plans are to take duplicate samples for comparison.

All pumps ran well checked three times during the two hour sampling period.

Berlin removed charges at J. J. Haldyna's office and will charge obsinite in his office.

All previous samples were prepared for shipment to Westlake Labs, Baton Rouge, La. One sample BAAD-45 was misplaced and could not be submitted for analysis. Left plant by Acme trucking service @ 1000. Call J. Vickers and told him samples arriving today PM and I will call him Wednesday for results.

Took photographs of area.

Lee T. Freeland 11/8/82

DBE 1140652

DUP 0515644

DU 007232

PAGE 3 OF 3

General walk around tour of area look good. Checked Asbestos waste dumpster for bag condition. If one bag was torn entire bag placed inside another bag. Vac truck operation for water blasting going smoothly. No overflow outside of area.

Labelled & prepared sampling cassettes for use by Bellin Cassidy on 11/4/82

EAAD-52	EAAD-64	EAAD-76
EAAD-56	EAAD-68	EAAD-70

Designated two Cassettes D&EAAD BLANKS

Gave the EAAD numbered cassettes to B. Cassidy

Retained the Blanks

Lee T. Freeland
11-8-82

DBE 1140653

DUP 0515645

DU 007233

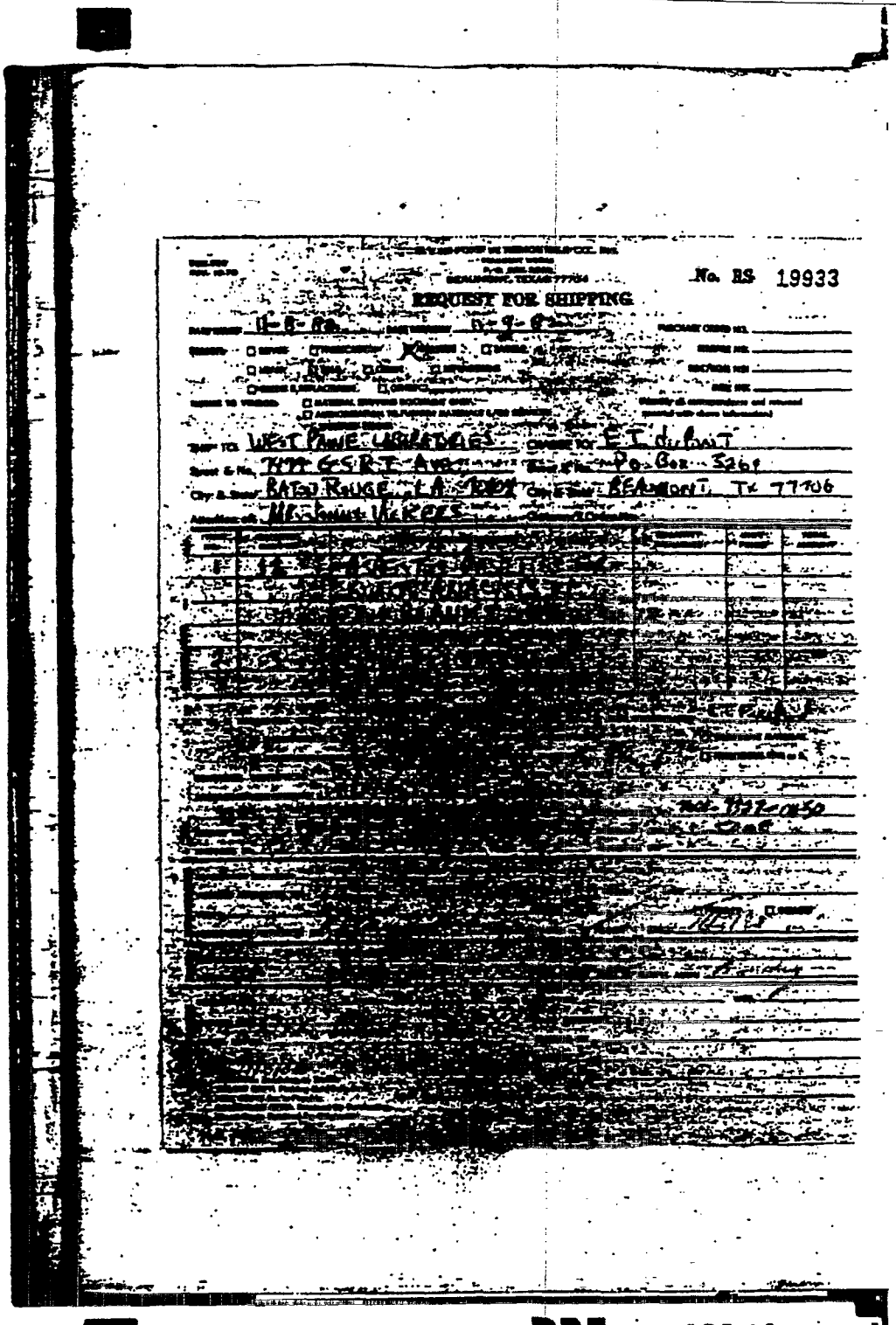

No. RS 19933

REQUEST FOR SHIPPING

DBE 1140654

DUP 0515646

DU 007234

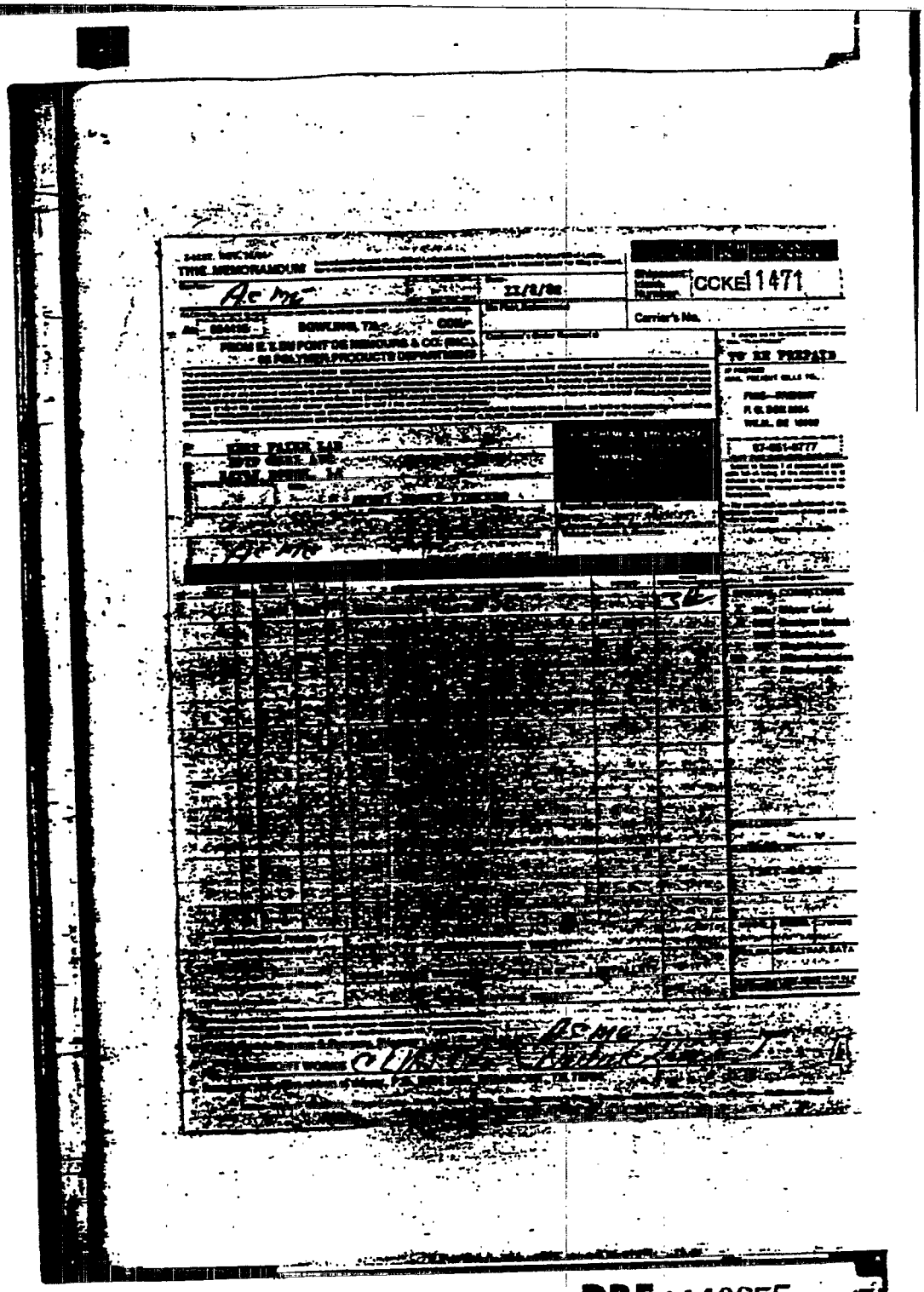
TYPE MEMORANDUM

CCKE1471

TO BE PREPAID

DBE1140655

DUP 0515647

DU 007235

11-8-82

INFORMATION FOR duPONT SAMPLES

Cassette Designation	Flow Rate	TIME HOURS
K-7 (11-4-82)	2L/MIN	11.0
M-1 (11-7-82)	2L/MIN	11.5
A-17 (11-5-82)	2L/MIN	11.0
FBA-11 (11-5-82)	2L/MIN	2.0
FBC-13 (11-5-82)	2L/MIN	2.0
FBB-12 (11-5-82)	2L/MIN	2.0
AAD-45 (11-6-82)	2L/MIN	2.0
CAAD-24 (11-6-82)	2L/MIN	2.0
BAAD-19 (11-6-82)	2L/MIN	2.0
CAAD-31 (11-7-82)	2L/MIN	2.0
CAAD-15 (11-7-82)	2L/MIN	2.0
CAAD-23 (11-7-82)	2L/MIN	2.0

(BLANK-) and W.B. CAAD SERIES BLANK Reed Freeland 11/8/82

DBE 1140656

DUP 0515648

DU 007236

11-8-82

SABINE INDUSTRIES SAMPLE.

Marked - 11-6-82 5 AM → 6 AM
2 LITERS/MIN

Another sample marked the same

11-6-82 5 AM → 6 AM
2 LITERS/MIN

11-6-82 5 AM → 6 AM.
6 LITERS/MIN

DBE 1140657

DUP 0515649

DU 007237

PLAINTIFF'S
EXHIBIT
DUP-2553

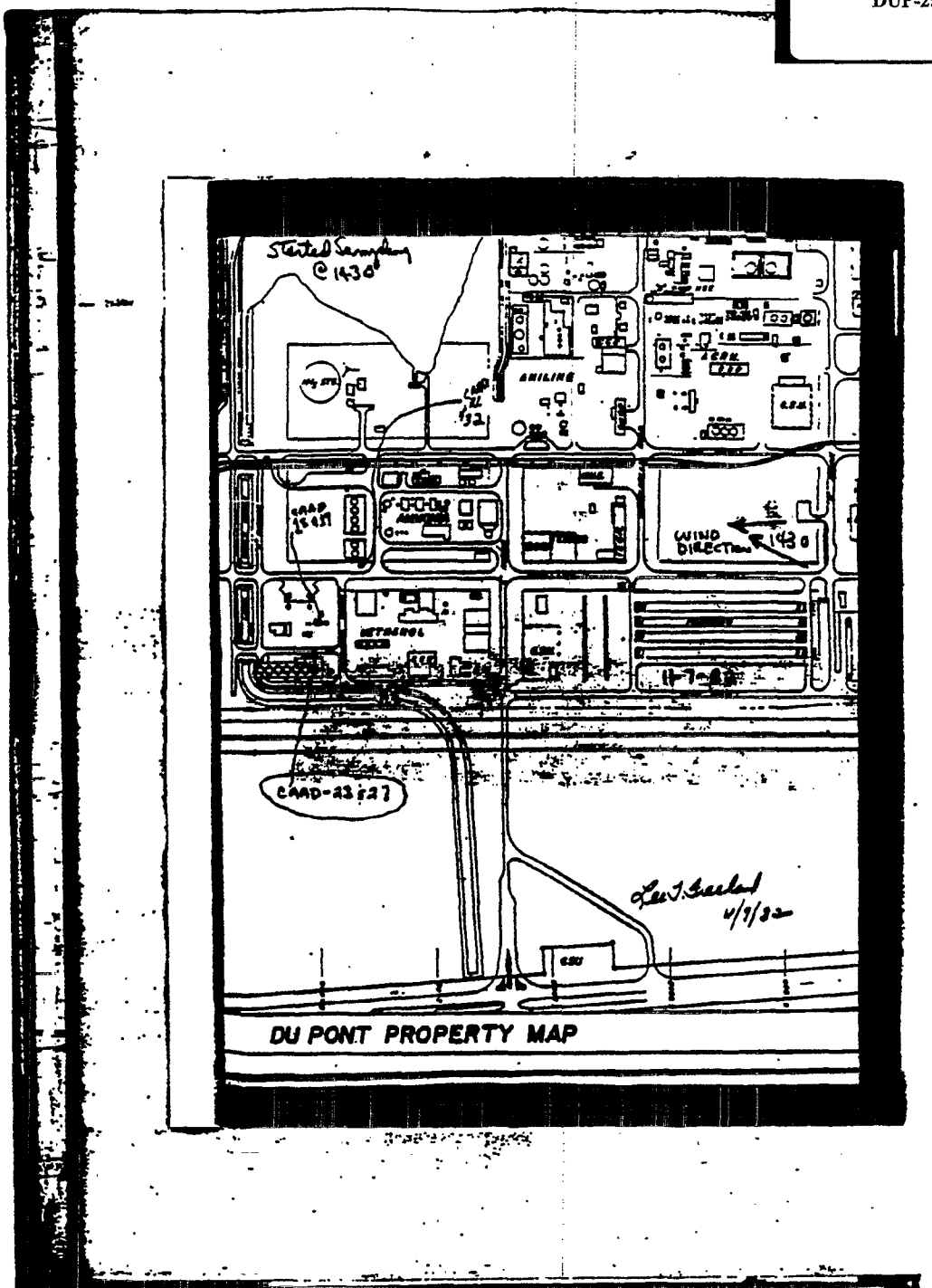

DBE 1140658

DUP 0515650

DU 007238

PAGE 3 of 3

Tom Clark said Frank Mooney Sabine Insulation had corrected clothing deficiencies.
Frank plans to sample again tonite when insulation is being removed. Told him I would pick up and send to West Pain Labs Monday AM.

Suggested to Tom Clark that drinking water container be removed from inside the overhead work barricade.

Checked all pump about 1555 and all were operating good.
G.C. Smith mentioned asbestos removal on the "E" Column had started about 1500.

Need to pick up all shell from around trenches after operation. Pointed this out to Bruce Ale - Laborers are keep trench clear by removing small amount of solids.
Need to follow this closely.

Observed laborer with food & drink (candy bar & thermos) stored in column shirt ("E" column). Used both around 1400. Mentioned to G.C. Smith - Retalked to Frank Mooney situation corrected. Drinking water container moved.
Stopped Sampling @ 1630. All pump O.K.
Continued charging & pump J.J. [illegible] Office as 11/6/82
Leo T. Freeland 11/7/82

DBE 1140661

DUP 0515653

DU 007241

PAGE 1 OF 3

11-7-82

Started new box of Cassettes for sampling today.

Plan to use remaining cassettes in the box for blanks.

Sampling cassettes prepared —

CAAD -17	CAAD-23	CAAD-31
CAAD -15	CAAD-27	CAAD-32

Started samplers @ 1430 as noted on map. Taking duplicate samples. Plan to compare West Penn with Haskell on counting agreement.

Present activities include Water Blasting the West column - all asbestos removed. Removing bagged asbestos from "F" Columns and grinding the water blasted areas on the "E" Column

Power of dumpster continues to show all asbestos waste in bagged properly. Dumpsters are marked with asbestos labels also. The final removal of asbestos waste continues appears to be going very smooth

Checked pumps all O.K @ 1500. Lee J. Freeland 11-7-82

DBE1140659

DUP 0515651

DU 007239

PAGE 2 OF 3

Discussed program with Dave Husbands and agreed going well but need to police proper disposal of masks. About 2-3 were seen thrown on ground. Saw some insulators entering P.E. dropped area of E column with normal shoes and no boot covers. One had sleeves cut off of coveralls. "Not acceptable practice."

Discussed this with Tom Clark and requested he correct this practice to be as we agreed earlier.

The personnel grinding the water blasted areas will wear coveralls and disposable respirators. No need for boot covers because as noted earlier scaffold boards have been washed down. Protective equipment on this is strictly precautionary.

Tom Clark mentioned that Sabine Insulators were having difficulty purchasing boot covers and have gone to using rubber boots and washing off prior to departing area.

Noted Bruce Cole wearing personnel sampler and picked up another one used by Ron Lee.

Lee J. Freeland 11/7/82

DBE 1140660

DUP 0515652

DU 007240

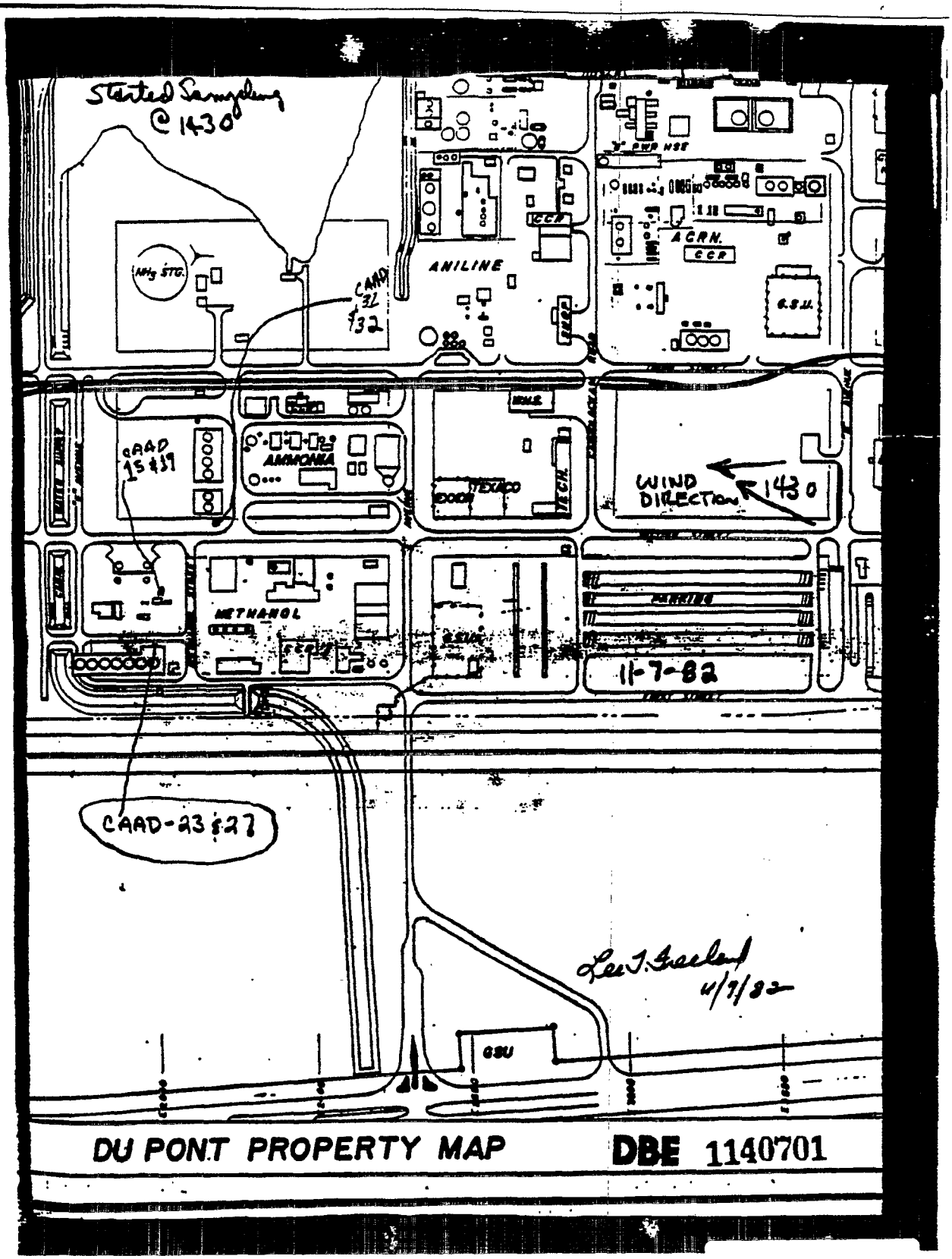

DUP 0515692

DU 007280

11-7-82

Started new box of cassettes for sampling today.

Plan to use remaining cassettes in other box for blanks.

Sampling cassettes prepared —

CAAD -17	CAAD-23	CAAD-31
CAAD -15	CAAD-27	CAAD-32

Started samplers @ 1430 as noted on map. Taking duplicate samples. Plan to compare West Paine with Haskell on counting agreement.

Present activities include water blasting the West column - all asbestos removed. Removing bagged asbestos from "F" column and grinding the water blasted areas on the "E" column.

Person of dumpster continues to show all asbestos waste is bagged properly. Dumpsters are marked with asbestos label info.

Vac. truck removal of aqueous waste containers appears to be going very smooth

Checked pumps all O.K @ 1500. Lee T. Faeland 11-7-82

DBE 1140702

DUP 0515693

DU 007281

Discussed program with Dave Husbands and agreed going well but need to police proper disposal of masks. about 2-3 were seen thrown on ground. Saw some insulators entering P.E. dropped area of E column with normal shoes and no boot covers. One had sleeves cut off of coveralls. "Not acceptable practice".

Discussed this with Tom Clark and requested he correct this practice to be as we agreed earlier.

The personnel grinding the water blasted areas will wear coveralls and disposable respirators. No need for boot covers because as noted earlier scaffold boards have been washed down. Protective equipment on this is strictly precautionary.

Tom Clark mentioned that Sabine Insulators were having difficulty purchasing boot covers and have gone to using rubber boots and washing off prior to departing area.

Noted Bruce Cole wearing personnel sampler and picked up another one used by Ron Lee. DBE 1140703 Lee T. Freeland 11/7/82

DUP 0515694

DU 007282

Tom Clark said Frank Mooney Sabine Insulators had corrected clothing deficiencies.
Frank plans to sample again tonite when insulation is being removed. Told him I would pick up and send to West Pain Labs Monday AM.

Suggested to Tom Clark that drinking water container be removed from inside the overhead work barricade.

Checked all pump about 1555 and all were operating good.
G.C. Smith mentioned asbestos removal on the "E" Column had started about 1500.

Need to pick up all shell from around trenches after operation. Pointed this out to Bruce Ole - Laborers are keep trench clear by removing small amount of solids.
Need to follow this closely.

Observed laborer with food & drink (candy bar & thermos) stored in column spirit ("E" column). Used both around 1400. Mentioned to G.C. Smith - he talked to Frank Mooney situation corrected. Drinking water container moved.
Stopped Sampling @ 1630. All pump O.K.
Continued charging & pump J.J. Haladina's office on 11/6/82
Leo J. Freeland 11/7/82

DBE 1140704

DUP 0515695

DU 007283