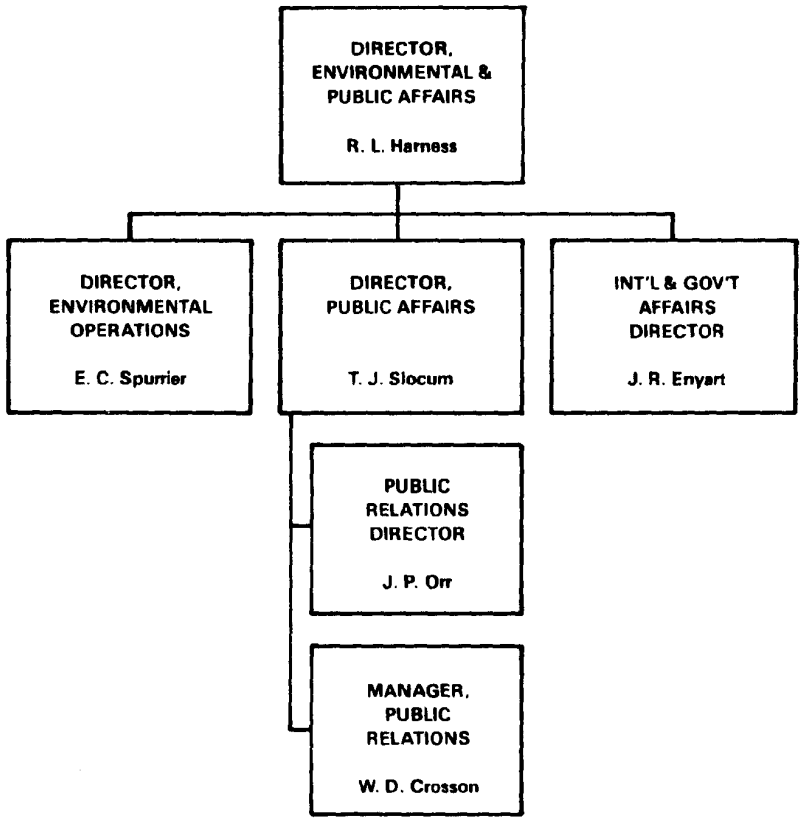

MONSANTO AGRICULTURAL PRODUCTS COMPANY
Environmental & Public Affairs
September, 1982

TOWOLDMON008646

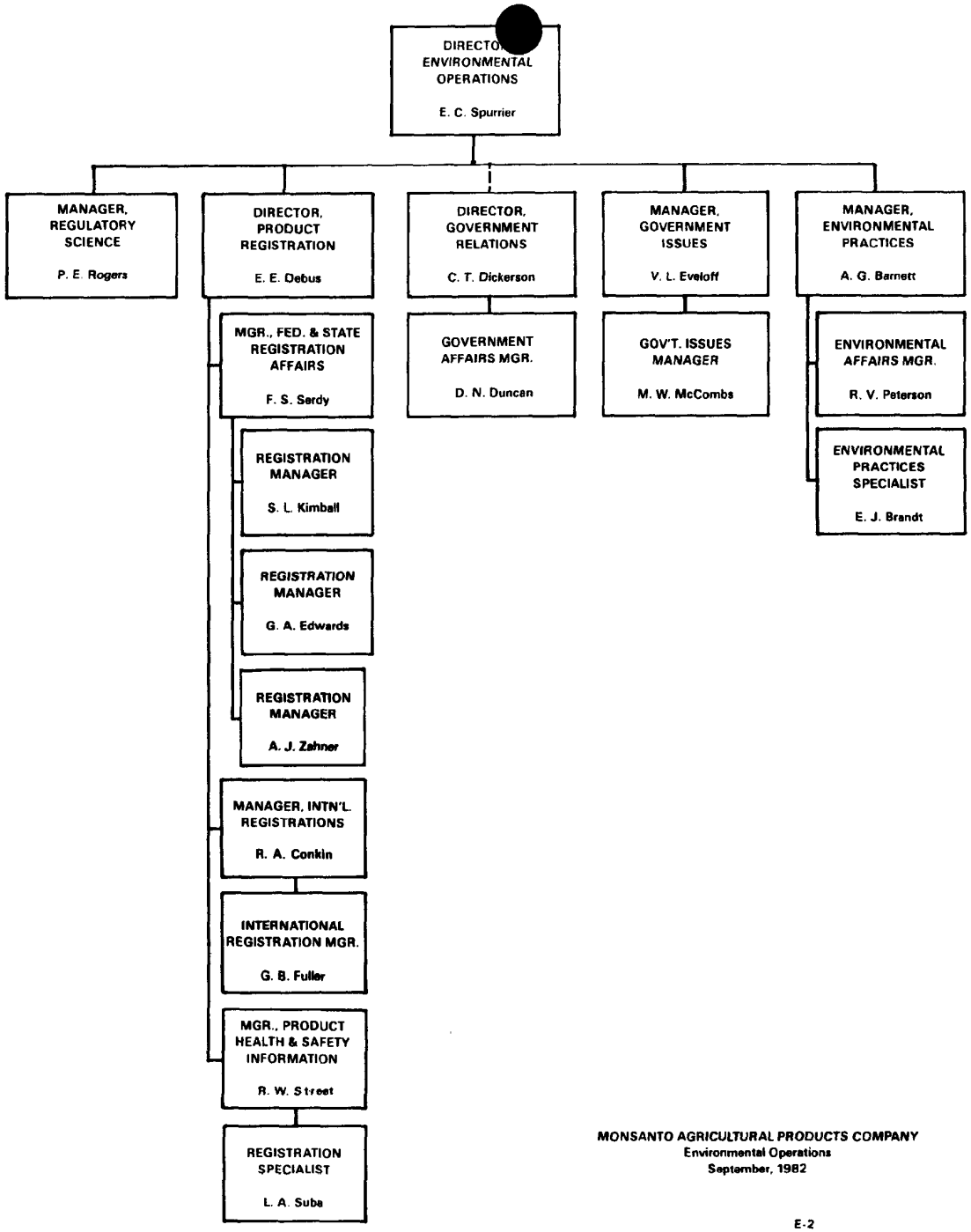

MONSANTO AGRICULTURAL PRODUCTS COMPANY
Environmental Operations
September, 1982

TOWOLDMON008647

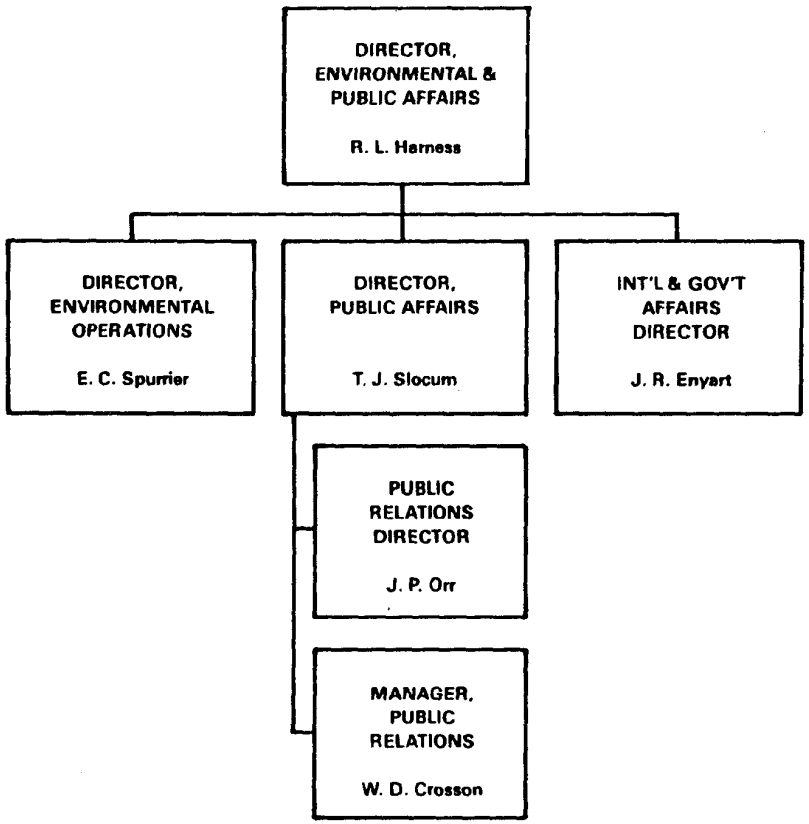

MONSANTO AGRICULTURAL PRODUCTS COMPANY
Environmental & Public Affairs
September, 1982

TOWOLDMON008648

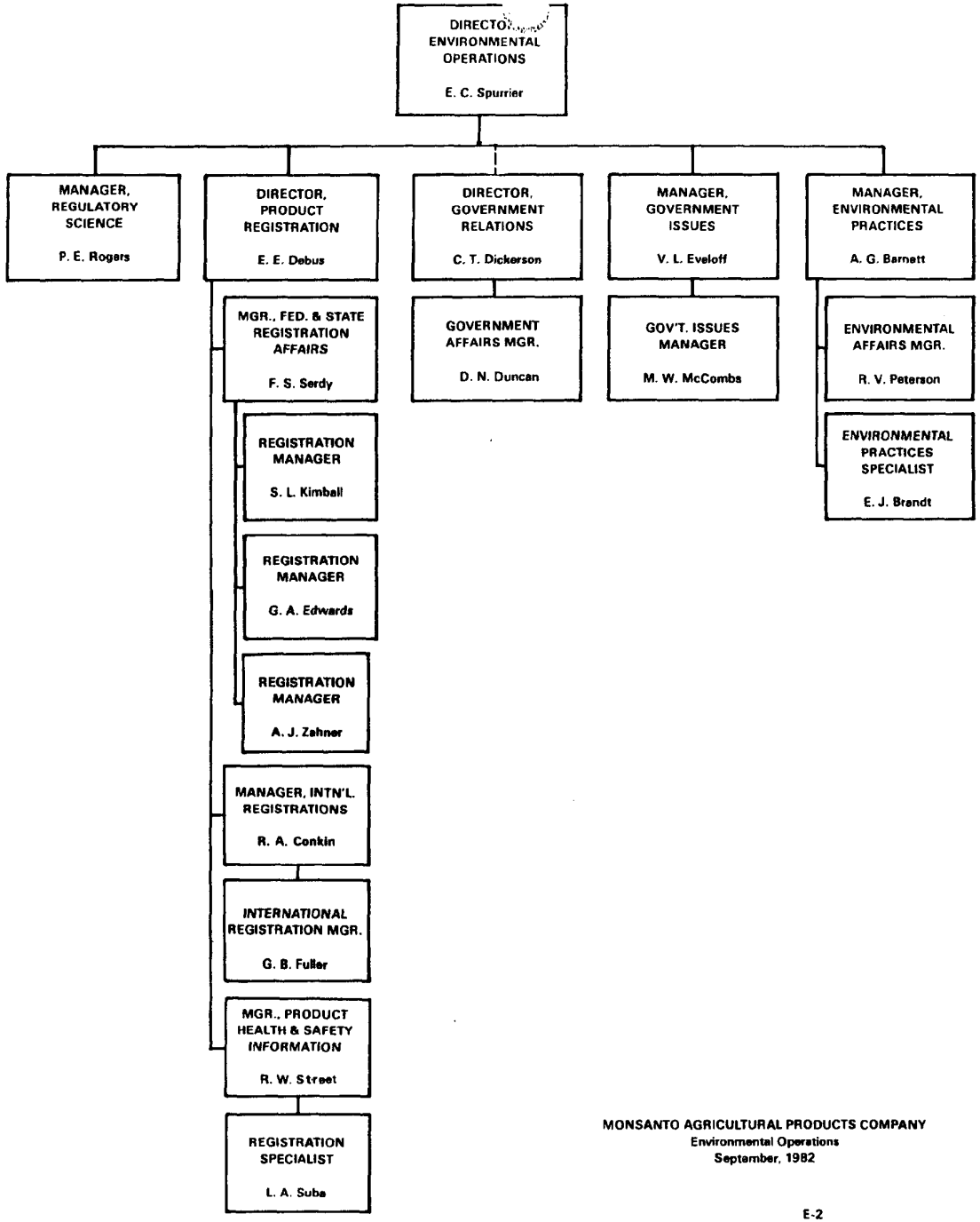

MONSANTO AGRICULTURAL PRODUCTS COMPANY
Environmental Operations
September, 1982

TOWOLDMON008649

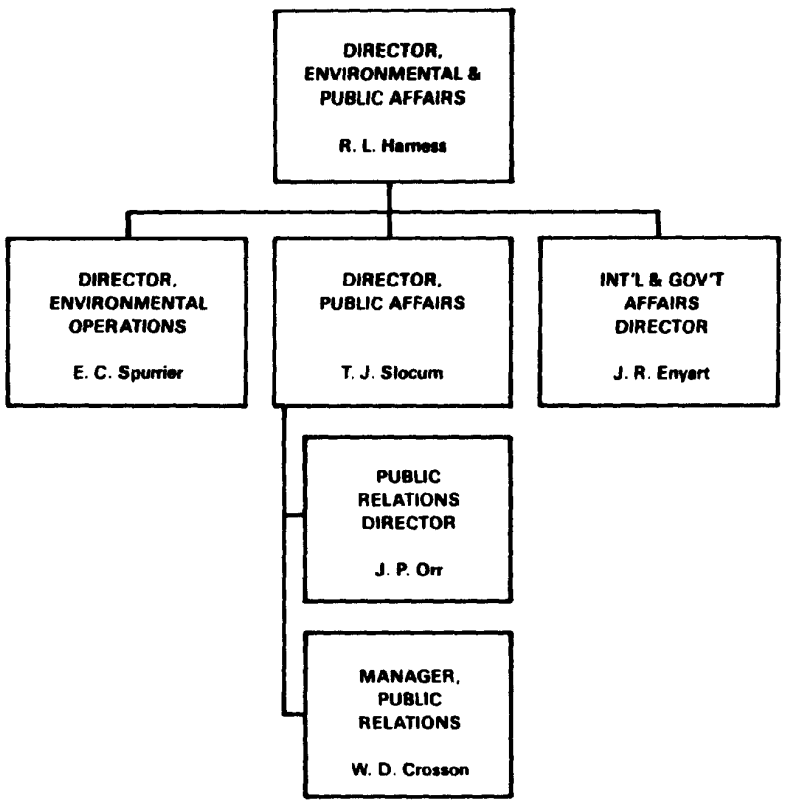

MONSANTO AGRICULTURAL PRODUCTS COMPANY
Environmental & Public Affairs
September, 1982

TOWOLDMON008650

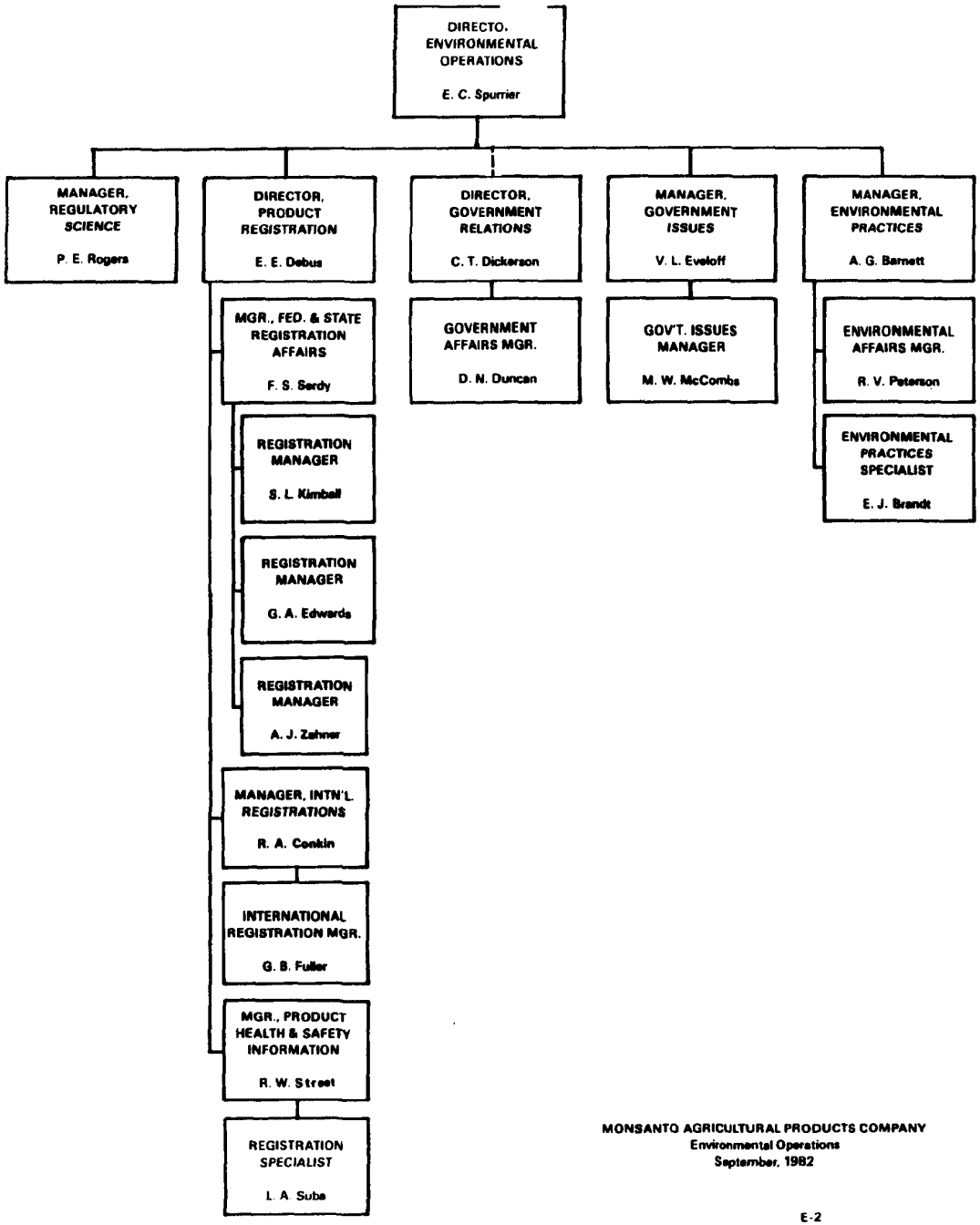

MONSANTO AGRICULTURAL PRODUCTS COMPANY
Environmental Operations
September, 1982

TOWOLDMON0008651