MD-3-A

PACKAGE TICKET (DRY AND PASTE ONLY)

CODE 4562 LOT 37551

NET WT/PKG	NO. PKG	PACK. WGT	LOCATION	PO
	21	2310	44-46	
	STUMP	Lump	2326	

TOTAL NET WT. 2310 PKG. N–CODE

PROD. SPVR. KP DATE 11/15/80 WHSE. OPER. 23

O.T

103.+
95.+
129.+
129.+
95.+
118.+
118.+
123.+
100.+
114.+
125.+
126.+
101.+
116.+
131.+
106.+
115.+
118.+
114.+
100.+
34.+
2310.T

N37545

32
105

CG 50 CODE YT-562-D PKG. ____

OCT 28 [redacted] 80 37551

EST. WGT. 2275 [redacted] LBS.

2 yr

PROCESSING INSTRUCTIONS: BATCH UNIT

	PROCESSES	APPROVED BY
	YT-562-D (P)	BBK 01-16-78
		AMJ 12-14-78
	TYPED BY	
	emw121578	

MAKING NOTES

REMARKS

NAME: GREEN GOLD — NON-BLEEDING

-PRESSING-

INSTRUCTIONS					RECORD					
VAT	105				PRESSLOAD	1ST	2ND	3RD	4TH	5TH
DATE	10/30/80				STARTED	10 PM			—	—
TIME	2130				CAKES USED	60				
RELEASED BY	[redacted]				WATER ON	1230 AM				
PRESS	32	33	35	38	HRS. WASHED	11				
NO. OF CAKES	60	60	60	60	OHMS	4500				
PRESS without AGITATION					HRS. WASHED					
WASH TO 4000 OHMS with 135-145°F water					OHMS					
TEST AFTER 9 HOURS					HRS. WASHED					
LOAD on 7 cars					OHMS					
					CAKE CONDITION					
					NO. CARS LOADED	7				
					EXPLAIN LOSSES					

SAMPLES 8 OZ
DELIVER TO Hold for P E

SAMPLED BY ____ RELEASED BY ____

-DRYING-

Dry 20 Hrs at 200°F

LUMP: - OK - WET - SALTS - CONTAMINATED

ADDITIONAL DRYING HOURS REQUIRED

NO. DRUMS 13

SAMPLES 8 OZ
DELIVER TO Hold for P E

NO. CARS PULLED
LUMP WGT. 2326
SAMPLED BY
RELEASED BY BC.

-GRINDING-

MILL 8 HSP	1/8" RP SCREEN 3560 RPM	SCREEN	RPM
MAX. TEMP.	150 °F	MAX. TEMP.	°F

EXPLAIN LOSSES

SAMPLE — WITHOUT MIXING
SAMPLES 1 Env & 1 Pt Can
DELIVER TO CTL

DATE MIXED 11/15/80

SAMPLED BY 2/3 RELEASED BY

N37545.01

DUP050045752

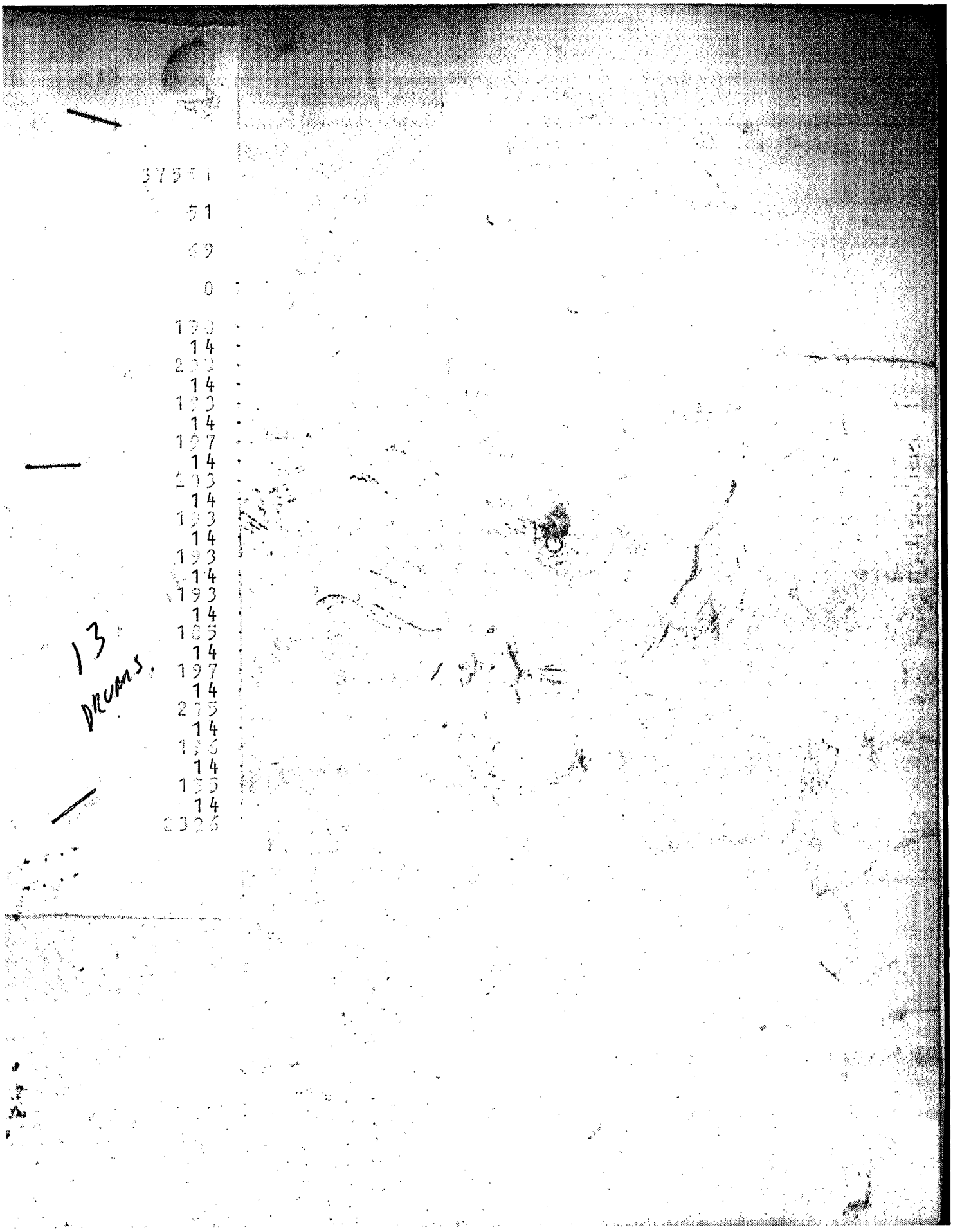

DUP050045753