GOVERNMENT EXHIBIT 3000

[redacted]

PLAINTIFF'S EXHIBIT WV-05593

PLAINTIFF'S EXHIBIT 13000

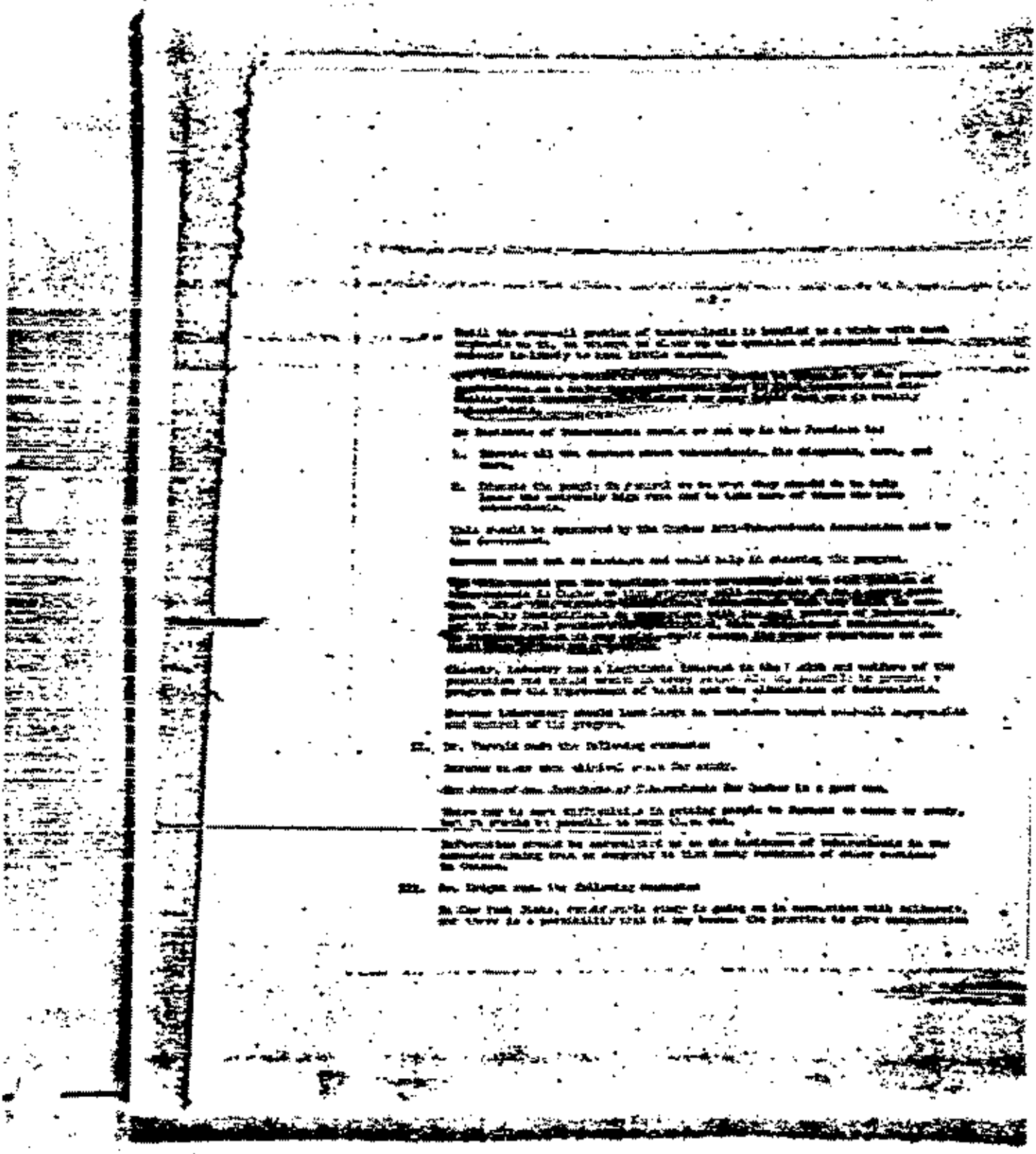

Until the over-all problem of tuberculosis is handled as a whole with such emphasis as it, as [illegible] to clear up the question of [illegible] tuberculosis is likely to have little success.

[illegible]

An Institute of Tuberculosis should be set up in the Province to:

1. Educate all the [illegible] about tuberculosis, the diagnosis, cure, and [illegible].

2. Educate the people in general as to what they should do to help lower the extremely high rate and to take care of those who have tuberculosis.

This should be sponsored by the Quebec Anti-Tuberculosis Association and by the Government.

[illegible] would help in starting the program.

[illegible]

Clearly, Industry has a legitimate interest in the health and welfare of the population and should [illegible] program for the improvement of health and the elimination of tuberculosis.

[illegible] Laboratory should have large [illegible] and control of the program.

II. Dr. Harvald made the following comments:

[illegible]

[illegible] Institute of Tuberculosis for Quebec is a good [illegible].

[illegible]

[illegible]

III. Dr. Wright made the following comments:

[illegible]

[illegible] would [illegible] and perhaps even [illegible] a certain [illegible] and [illegible] of [illegible]. This may happen at any place and in connection with [illegible] organizations, as it is hoped that we [illegible] as many [illegible] as possible.

IV. Dr. [illegible] made the following comments:

[illegible] doctors should be very [illegible] to the connection between [illegible] and [illegible], if they [illegible] any connection. Dr. [illegible] thinks we may have [illegible] between the two and he feels that the members of the [illegible] committee should be made aware of the optimal [illegible] as possible.

It is, therefore, felt that the [illegible], having been properly established, should study all available data, films, and other information, and should [illegible] the [illegible] will be in a position [illegible] to [illegible] needs, which, it is his belief, will show that there is no more [illegible] animal [illegible] in the [illegible] than [illegible] there will be other [illegible]. We can [illegible] that [illegible] are going to [illegible] is a [illegible] that [illegible] we will [illegible] [illegible] [illegible] is to be the [illegible] [illegible] [illegible]

- 4 -

[illegible]

After considerable discussion, it was decided that the following would constitute the program:

(1) Carry out the program suggested by Dr. [illegible] and [illegible]. In order to do this, it was agreed that Dr. [illegible], Dr. [illegible], Dr. [illegible], and Dr. [illegible] would, with the help and advice, and if possible, the presence, of Dr. [illegible], [illegible] as soon as possible (and it was [illegible] that [illegible] after the [illegible]) [illegible] a proposed plan for carrying this out. This plan would be submitted to the interested companies and carried out in the [illegible] agreed upon.

Dr. [illegible] was asked to [illegible] the meeting of the doctors.

(2) It was agreed that the doctors who were to work up the plan [illegible] in paragraph (1) above would also develop a proposed plan as to just how the [illegible] tests or [illegible] in paragraph 1 above would be carried on and what would be involved.

It was felt that the [illegible] of [illegible] should participate in the [illegible] of such a test, but the details of this [illegible] not worked out. This will [illegible] to be given further consideration and [illegible] a part of the plan after the doctors have familiarized themselves with the details of the local situation.

Dr. [illegible] was to talk to [illegible] the proposed plan.

A [illegible] plan as proposed by the doctors would, before any action is taken, be submitted to the interested companies for their decision as to whether or not the plan should be undertaken and to just what form.

Dr. [illegible] was asked to help in [illegible] the [illegible] of the committee, as in the case of paragraph (1).

(3) Center Toxicologic Control Program.

It was agreed that there is need for improvement in the [illegible] situation throughout [illegible] and that [illegible] should be started as promptly as possible [illegible].

It was left that Dr. [illegible] will discuss this with some of the leading [illegible] and [illegible] should be [illegible] the program in such a manner as to be [illegible].

J. F. C.

January [illegible], [illegible]