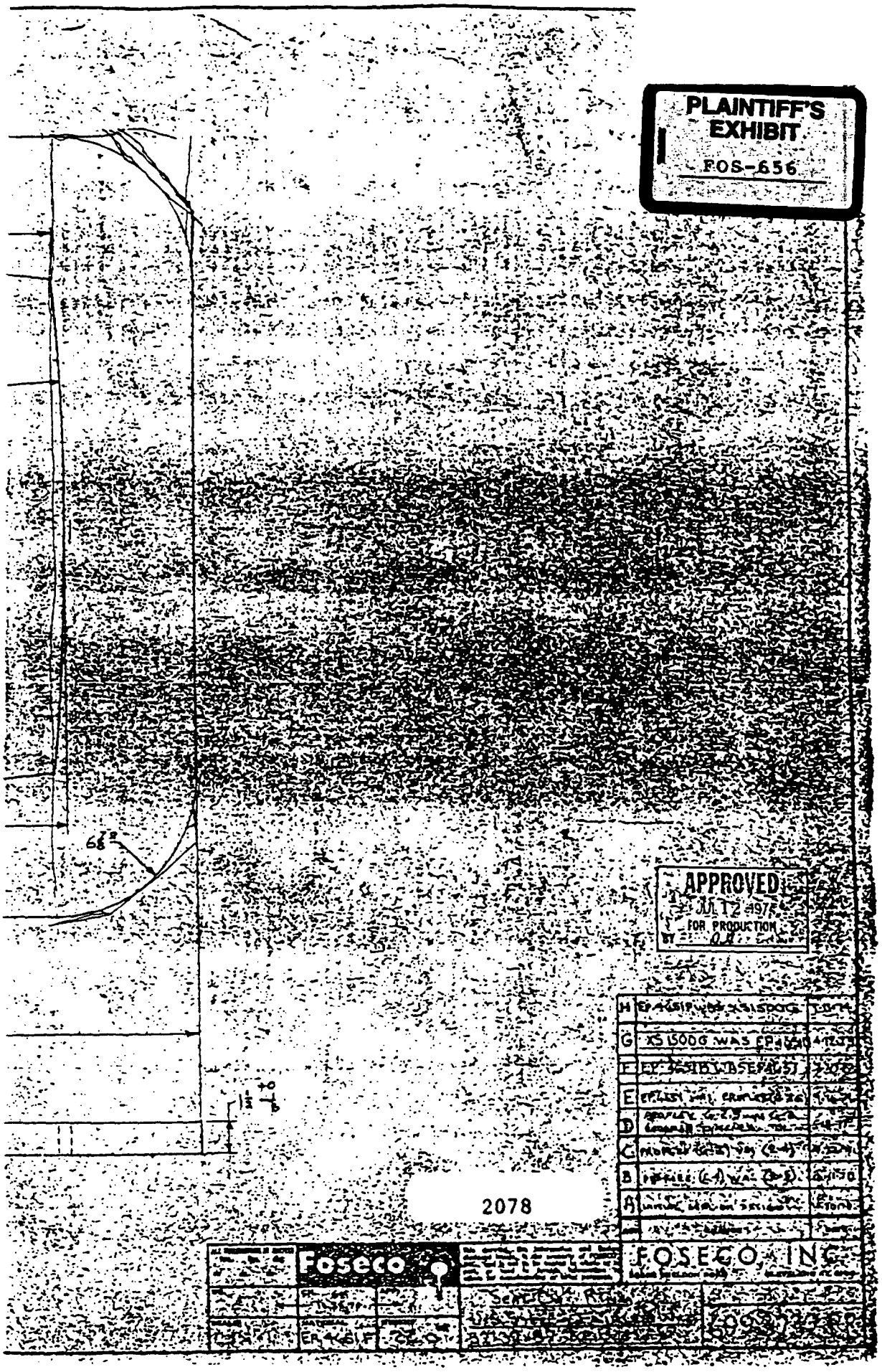
PLAINTIFF'S EXHIBIT
FOS-656
APPROVED
JUL 12 1978
FOR PRODUCTION
2078
Foseco
FOSECO, INC.

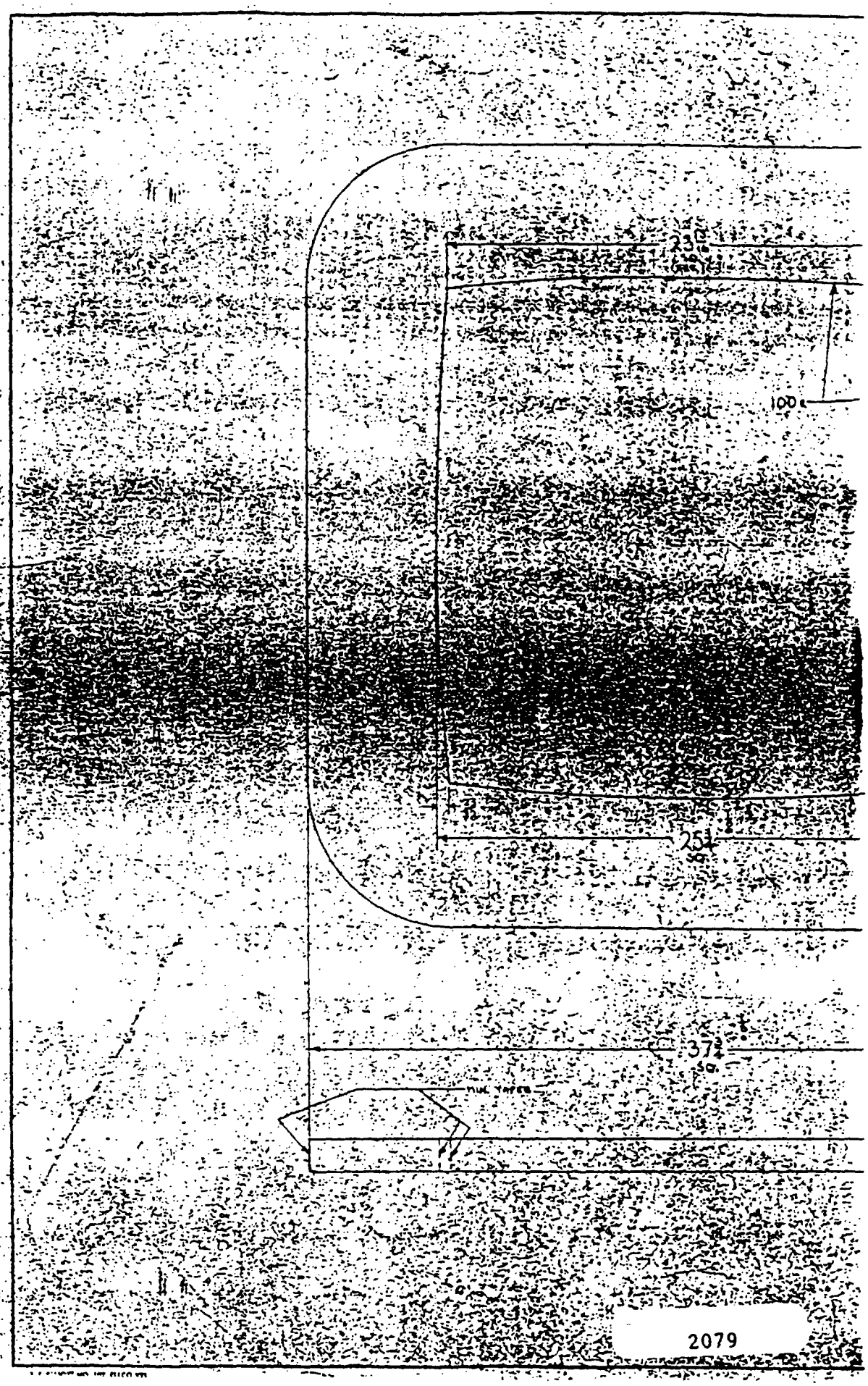
23
100
25
37½
2079