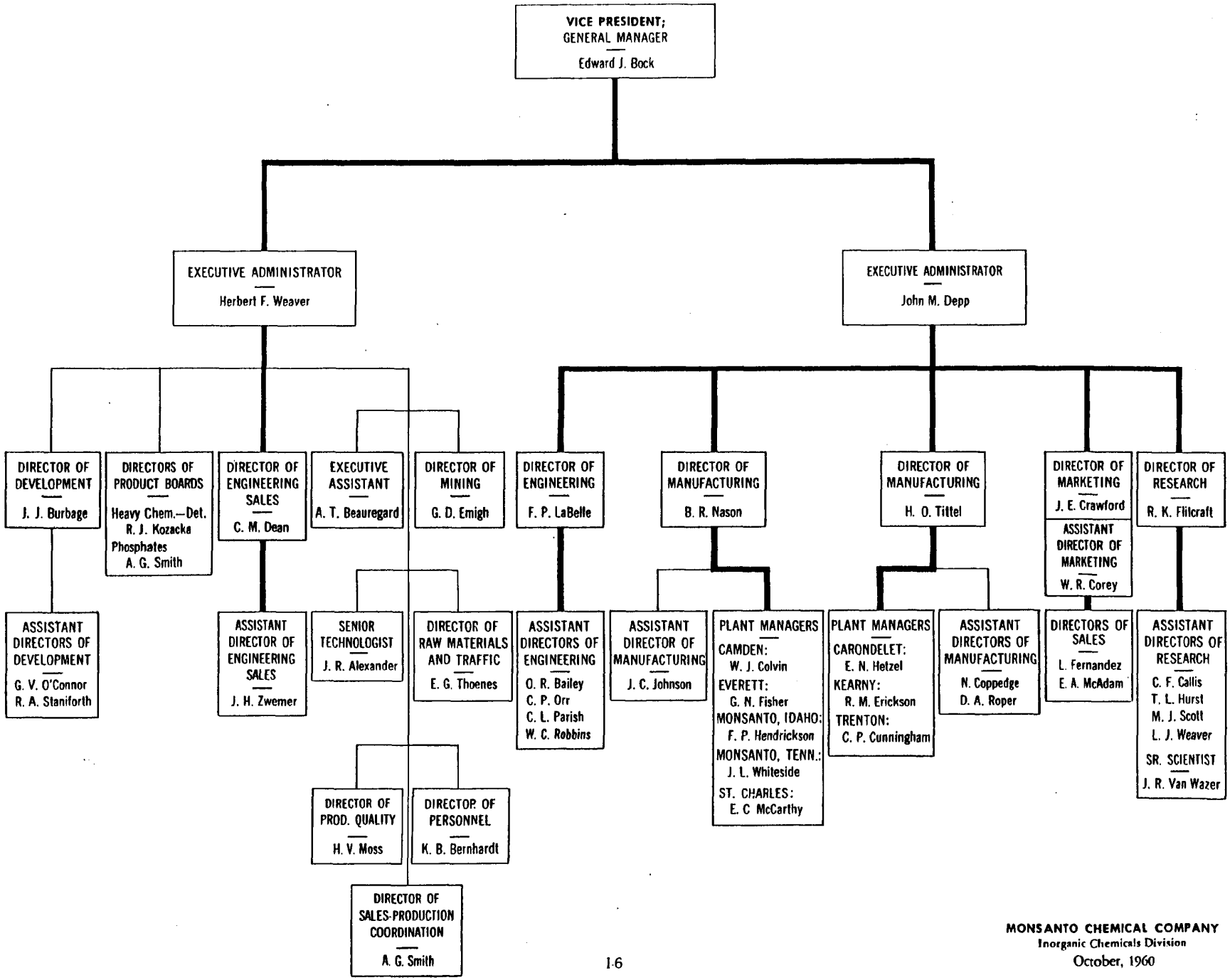

MONSANTO CHEMICAL COMPANY
Inorganic Chemicals Division
October, 1960

M-999

TOWOLDMON008617