PACKAGE TICKET (DRY AND PASTE ONLY)

CODE [illegible] LOT [illegible]

NET WT/PKG	NO. PKG	PACK. WGT	LOCATION	PO
	10	1319	[illegible]	
	STUMP	Lump	1329	

TOTAL NET WT. 1319 PKG. N-CODE

PROD. SPVR.	DATE	WHSE. OPER.
[illegible]	[illegible]	[illegible]

D.T

1[illegible]0.+
1[illegible]2.+
1[illegible]0.+
1[illegible]0.+
1[illegible]8.+
1[illegible]4.+
1[illegible]9.+
1[illegible]4.+
1[illegible]9.+
[illegible]3.+
13[illegible]9.T

36/100

CG 36 CODE RT-695-D PKG. ____

→ NOV·24 80 38020

EST. WGT. 1350 LBS.

2 23

PROCESSING INSTRUCTIONS: BATCH UNIT

PROCESSES	APPROVED BY
RT-695-D (M)	DCG 1-12
	IHD 2-25
TYPED BY	
LG 5-15-72	

~~Retyped 2-27-88~~ MnM

MAKING NOTES

REMARKS

NAME: BON RED DARK

NON-BLEEDING

-PRESSING-

INSTRUCTIONS					
VAT	100				
DATE	11-26-80	(SUN)			
TIME	7:00				
RELEASED BY	300				
PRESS	36	33	35	38	39
NO. OF CAKES	60	60	60	60	60

PRESS Without AGITATION

WASH TO 4000 OHMS with 35-75F water

TEST AFTER 16 HOURS

LOAD on 8 cars

SAMPLES 8 oz - Analytical

DELIVER TO

RECORD	1ST	2ND	3RD	4TH	5TH
PRESSLOAD					
STARTED	12 Noon				
CAKES USED	80				
WATER ON	6 Pm				
HRS. WASHED	20				
OHMS	5000				
HRS. WASHED					
OHMS					
HRS. WASHED					
OHMS					
CAKE CONDITION	4				
NO. CARS LOADED					

EXPLAIN LOSSES

SAMPLED BY RELEASED BY

-DRYING-

HOURS Dry 24 hours at L.V. H.V.

TEMP. 180 °F °F

SE 15-30

Mn Color

LUMP: - OK - WET - SALTS - CONTAMINATED

ADDITIONAL DRYING HOURS REQUIRED

SAMPLES 8 oz Analytical

DELIVER TO

NO. CARS PULLED LUMP WGT. 1329

SAMPLED BY RELEASED BY

-GRINDING-

MILL 5 HSP 1/8" RP SCREEN 4600 RPM

MAX. TEMP. °F

Mn Color

SCREEN RPM

MAX. TEMP. °F

EXPLAIN LOSSES

SAMPLE AFTER / WITHOUT MIXING

SAMPLES Env & 2 pt cans

DELIVER TO C T L

DATE MIXED

SAMPLED BY 149- 12/18/80 RELEASED BY

DUP050107068

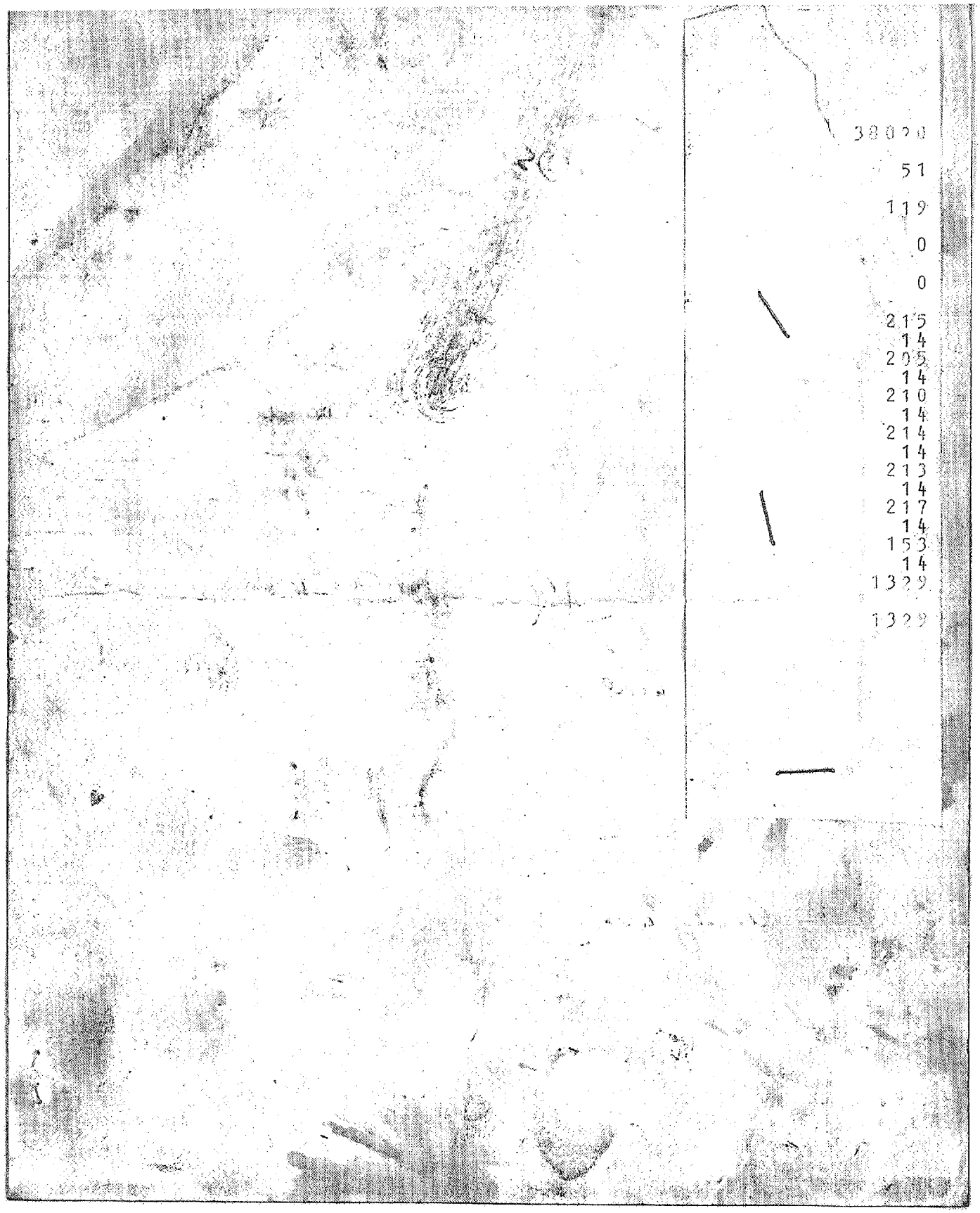

DUP050107069