PACKAGE TICKET (DRY AND PASTE ONLY)

CODE GT 251 LOT 37971

NET WT/PKG	NO. PKG	PACK. WGT	LOCATION	PQ
	29	2715	4-6	
	[redacted]	Lump	2623	

TOTAL NET WT. 2715 PKG. N–CODE

PROD. SPVR. DATE WHSE. OPER.

11/29/91

N37339

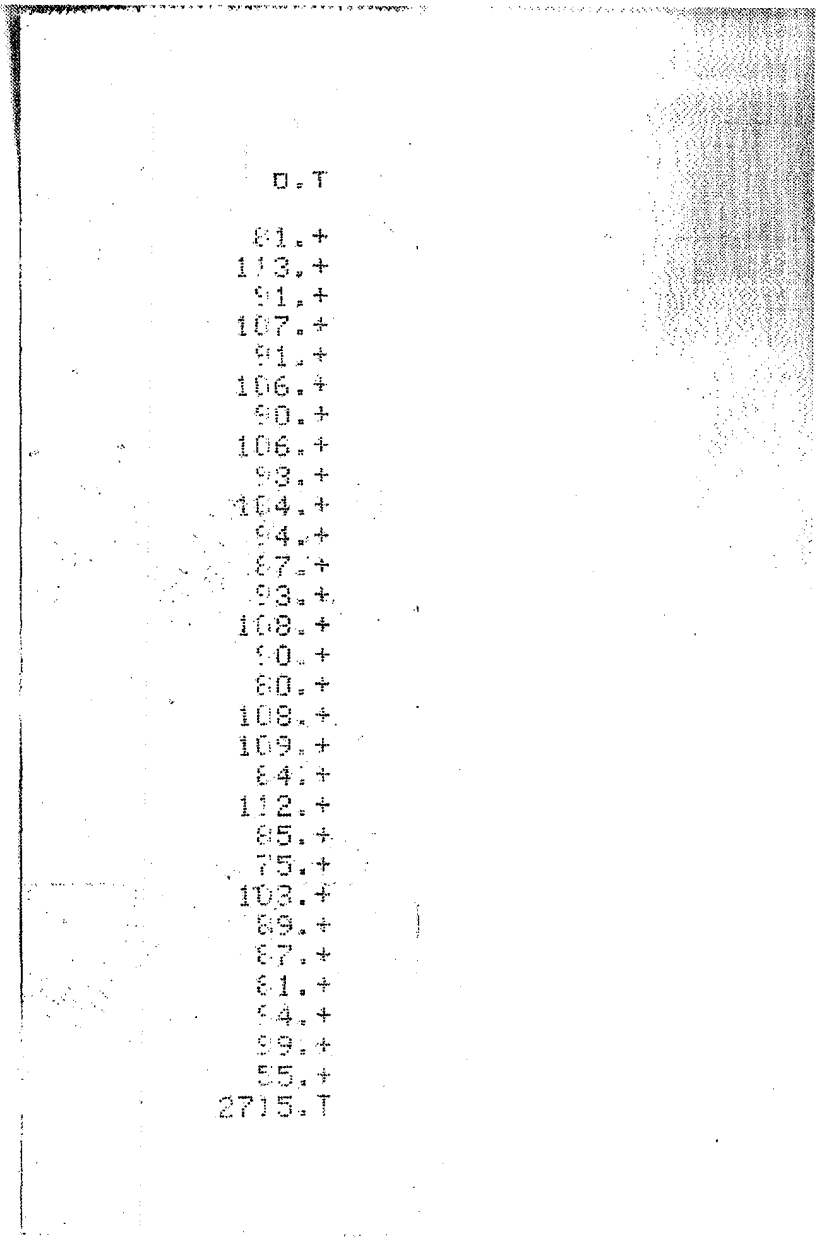
0.T
81.+
113.+
91.+
107.+
91.+
106.+
90.+
106.+
93.+
104.+
94.+
87.+
93.+
108.+
90.+
80.+
108.+
109.+
84.+
112.+
85.+
75.+
103.+
89.+
87.+
81.+
94.+
99.+
55.+
2715.T

2/96

CG 18 CODE GT-751-D PKG. ____

→ NOV·18 80 37971

EST. WGT. 2587 LBS.

NOTE: MAKING — FILL IN EST WGT FROM BATCH CARD

PROCESSING INSTRUCTIONS: BATCH UNIT

PROCESSES	APPROVED BY
GT-751-D (P)	AJC 05-09-77
GT-829-D (A)	DCG 05-18-77
TYPED BY	
emw070279	

MAKING NOTES

REMARKS

NAME: MONASTRAL® GREEN G — NON-BLEEDING

INSTRUCTIONS						-PRESSING- RECORD					
VAT					264	PRESSLOAD	1ST	2ND	3RD	4TH	5TH
DATE					11-19-80	STARTED	6 PM	3 AM			
TIME				(PM)	11:15A	CAKES USED	#1e	10			
RELEASED BY					K.A	HRS TO FILL					
PRESS	15 & 16	17 & 18	9 & 10	21	2						
NO. OF CAKES	2 x 84	2 x 84	2 x 119	2 x 42	1x46						
PRESS with AGITATION											
WASH TO ____ OHMS											
TEST AFTER ____ HOURS											
LOAD on 4 cars											
						CAKE CONDITION					
						NO. CARS LOADED	7+1				
						EXPLAIN LOSSES					
SAMPLES											
DELIVER TO						SAMPLED BY		RELEASED BY			

-DRYING-

Dry 14 hours at 220°F

LUMP: - OK - WET - SALTS - CONTAMINATED

ADDITIONAL DRYING HOURS REQUIRED

NO. DRUMS 14

SAMPLES

DELIVER TO

NO. CARS PULLED

SAMPLED BY

LUMP WGT. 2623

RELEASED BY

-GRINDING-

MILL 7 or 8 HSP 3/32" RP SCREEN 3560 RPM

MAX. TEMP. 200 °F

SCREEN RPM

MAX. TEMP. °F

EXPLAIN LOSSES

SAMPLE WITHOUT MIXING

SAMPLES 1 Env

DELIVER TO C T L

DATE MIXED

SAMPLED BY

RELEASED BY

Loo 11-29-80

DUP050041662

N37339.01

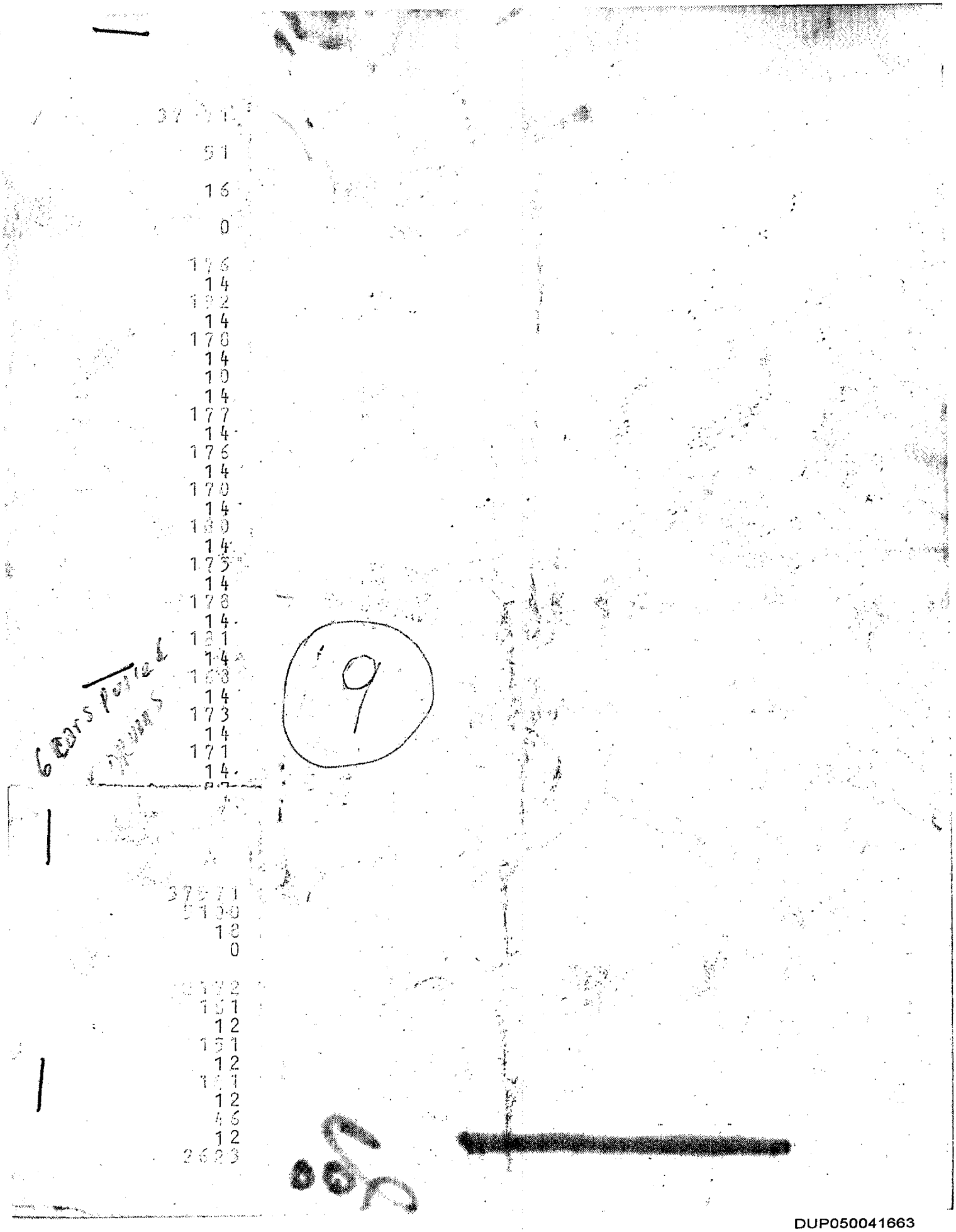

DUP050041663