36/100 CG 36 CODE RT-695-D PKG. ____

→ NOV--5 80 37737

EST. WGT. 1350 LBS.

PROCESSING INSTRUCTIONS: BATCH UNIT

PROCESSES	APPROVED BY
RT-695-D (M)	DCG 1-12
	IHD 2-25
TYPED BY	
LG 5-15-72	

~~Retyped 2-27-80~~ MnM

MAKING NOTES

REMARKS

NAME: BON RED DARK

NON-BLEEDING

INSTRUCTIONS --PRESSING-- RECORD

VAT	100				
DATE	11-7-80				
TIME	1:50 P				
RELEASED BY					
PRESS	#36	33	35	38	39
NO. OF CAKES	30	60	60	60	60

PRESS without AGITATION

WASH TO 4000 OHMS with 35-75F water

TEST AFTER 16 HOURS

LOAD on 8 cars

TDS

SAMPLES 803 - Analytical

DELIVER TO

PRESSLOAD	1ST	2ND	3RD	4TH	5TH
STARTED	7p				
CAKES USED	30				
WATER ON	12:30 A				
HRS. WASHED	14				
OHMS	7000				
HRS. WASHED					
OHMS					
HRS. WASHED					
OHMS					
CAKE CONDITION	A				
NO. CARS LOADED	8				

EXPLAIN LOSSES

SAMPLED BY RELEASED BY

--DRYING--

HOURS Dry 24 hours at L.V. H.V.

TEMP. 180 °F °F

SE 15-30

Mn Color

SAMPLES 803 - Analytical

DELIVER TO

LUMP: - OK - WET - SALTS - CONTAMINATE

ADDITIONAL DRYING HOURS REQUIRED

DRUMS 7

NO. CARS PULLED LUMP WGT. 1355

SAMPLED BY RELEASED BY BLL

--GRINDING--

MILL 5 HSP 1/8" RP SCREEN 4600 RPM

MAX. TEMP. °F

Mn Color

SAMPLE AFTER / WITHOUT MIXING

SAMPLES Env & 2 pt cans

DELIVER TO C T L

SCREEN RPM

MAX. TEMP. °F

EXPLAIN LOSSES

DATE MIXED

SAMPLED BY RELEASED BY

DUP050107216

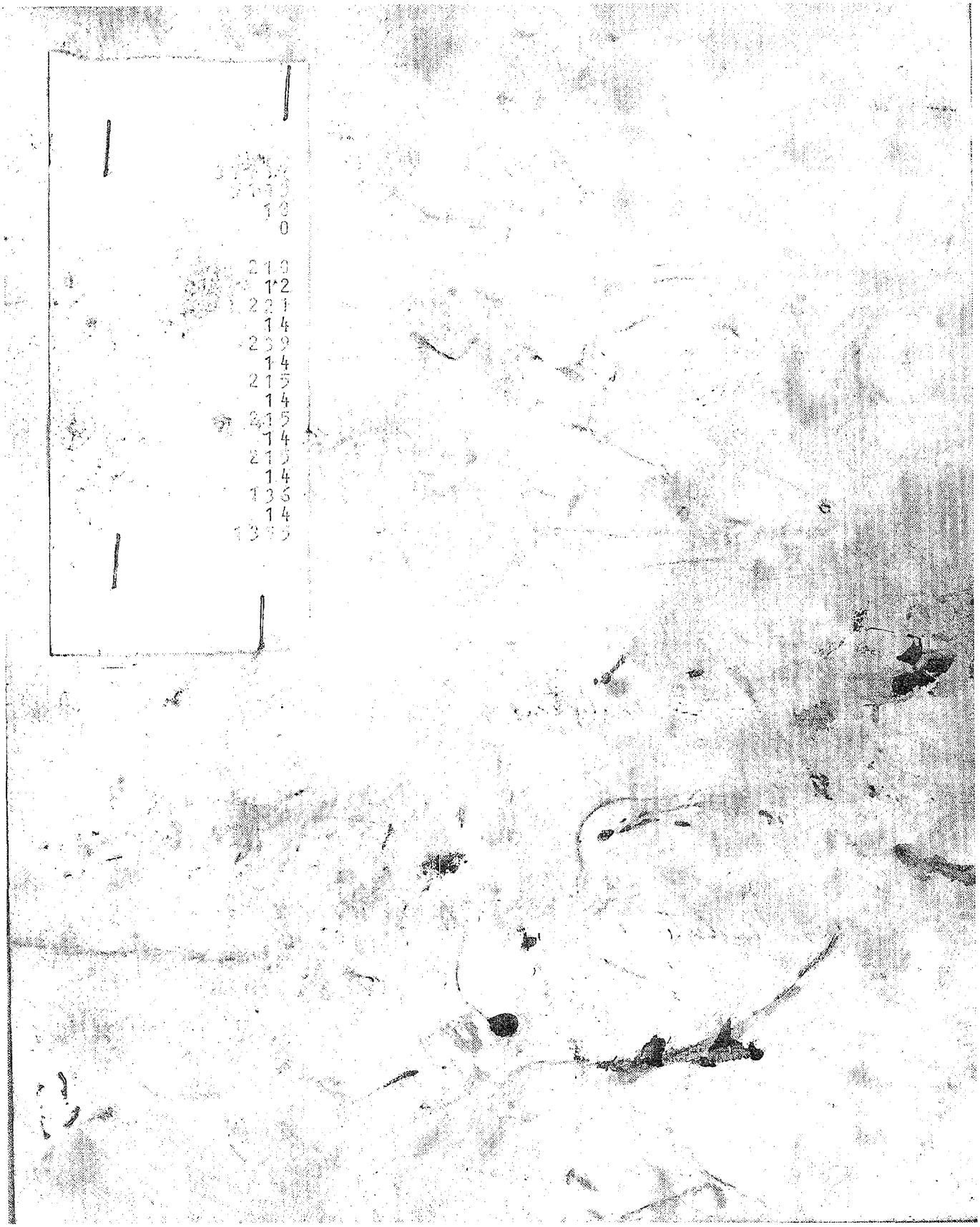

DUP050107217