MD-3-A

PACKAGE TICKET (DRY AND PASTE ONLY)

CODE KY-787 LOT A2H91

NET WT/PKG	NO. PKG	PACK. WGT	LOCATION	PO
50	55	2750		
	STUMP	2686		

TOTAL NET WT. 2750 PKG. N–CODE

PROD. SPVR. DATE WHSE. OPER.

2/26/

DATE PRINTED: 1/06/82

PRODUCT NAME = KROLOR YELLOW MEDIUM

NON-BLEEDING PROCESSES: KY-787-D (R,T)

APPROVED BY FWP 1[illegible]/05/81

CG 03 CODE KY-787-D PKG ____

A2801 Fire JAN 13 1982

LOT A2H91

EST. WT. ~~3394~~* LBS. 22/240 012/pt

TYPED BY JMH

MAKING NOTES

JOB NAME: 03KY787DPT

E.C.

INSTRUCTIONS = PRESSING = RECORD

VAT	240					PRESSLOAD	1ST	2ND	3RD	4TH	5TH
DATE	1-6-82					STARTED	7:30				
TIME	[illegible]					CAKES USED					
RELEASED BY	[illegible]					WATER ON	4				
PRESS	22	23	95/96	24	25	HRS. WASHED	2				
NO.OF CAKES	46	46	40	52	48	M MHOS					
PRESS WITH AGITATION						HRS. WASHED	6				
WASH TO 500 M MHOS WITH 35-75* WATER						M MHOS	3000				
TEST AFTER 2 HOURS						HRS. WASHED					
LOAD ON 6 CARS						M MHOS					
						CAKE CONDITION					
						NO CARS LOADED	4				
						EXPLAIN LOSSES					

SAMPLES

DELIVER TO

SAMPLED BY

RELEASED BY [illegible]

= DRYING =

DRY 12 HOURS AT 220* F

THEN DRY 6 HRS AT 160* F

LUMP: - OK - WET - SALTS - CONTAMINATD

15 pans fired in dryer. Split-off

ADDITIONAL DRYING HOURS REQUIRED

NO DRUMS 10

LUMP WGT 2686

SAMPLES

DELIVER TO

NO CARS PULLED

SAMPLED BY

RELEASED BY [illegible]

FIRE BATCH (fire portion split-off)

= GRINDING =

MILL 939HSP 3/32" RP SCREEN 3500 RPM

MAX. TEMP 150 DEG F

SCREEN RPM

MAX. TEMP. F

EXPLAIN LOSSES

SAMPLE W/O MIXING 1 ENV & 2 PT CANS

IF PACKED IN BAGS SAMPLE AS FOLLOWS:

FIRST BAG: 1 ENV.

40TH BAG: 1 ENV. & 2 PINT CANS

LAST BAG: 1 ENV.

DELIVER TO CTL

DATE MIXED

SAMPLED BY

RELEASED BY

DUP050110181

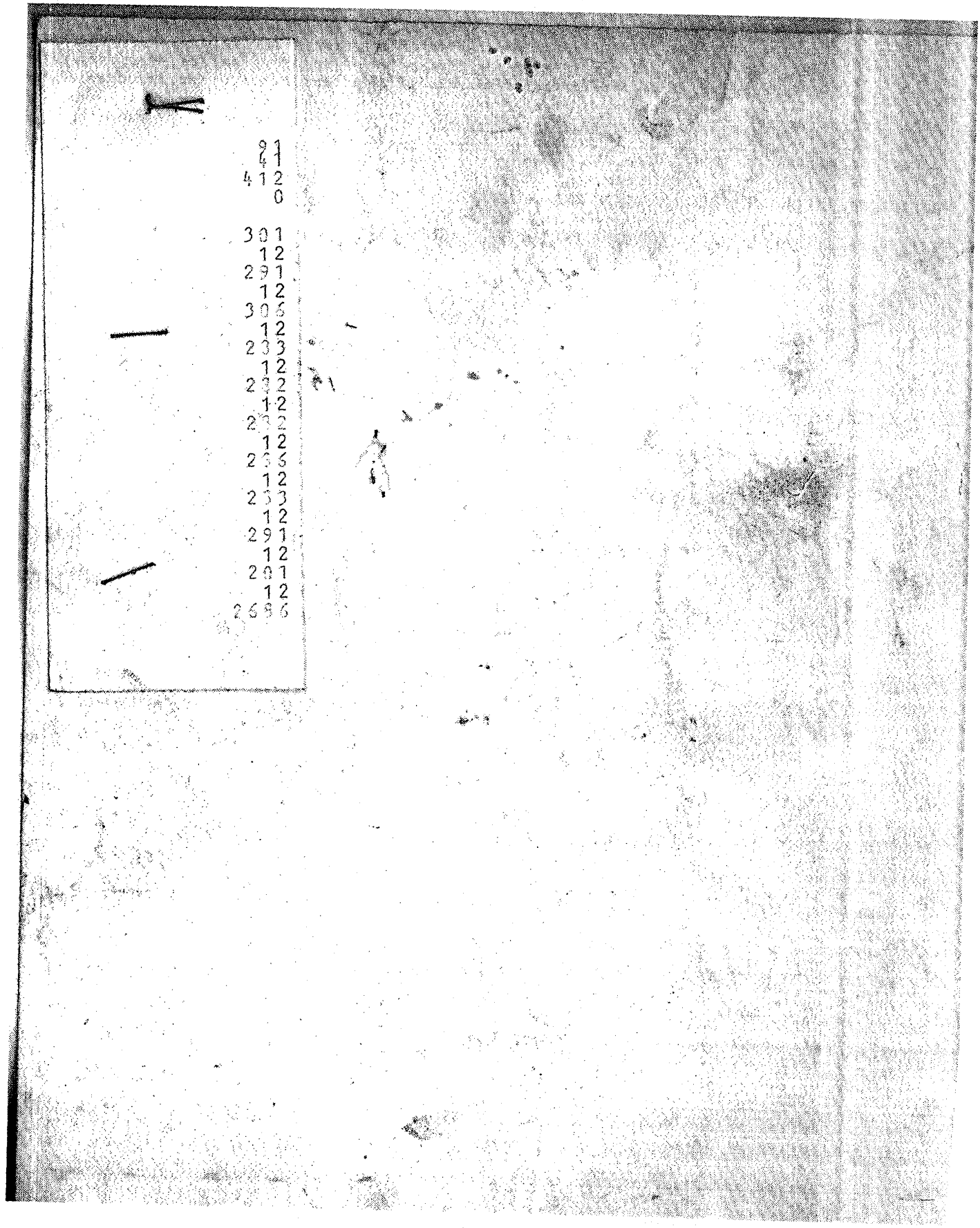

DUP050110182