MD-3-A

PACKAGE TICKET (DRY AND PASTE ONLY)

CODE KY-781 LOT 33867

NET WT/PKG	NO. PKG	PACK. WGT	LOCATION	PO
50	89	4,450		
	STUMP			

TOTAL NET WT. 4,450 PKG. N-CODE 1128

PROD. SPVR.	DATE	WHSE. OPER.
JP	11/21/80	

N 2650

82
240

CG 03 CODE KY-781-D PKG. ____

→ JAN 17 33867

EST. WGT. 888 ~~1128~~ LBS.

OK
KP

4268

Total Wgt. ~~4428~~#

PROCESSING INSTRUCTIONS: BATCH UNIT

PROCESSES	APPROVED BY
KY-781-D (N)	FWP 10-13-78
	AMJ 10-13-78
TYPED BY	
emw101378	

MAKING NOTES

REMARKS

NAME: KROLOR® YELLOW LIGHT — NON-BLEEDING

INSTRUCTIONS — -PRESSING- — RECORD

						PRESSLOAD	1ST	2ND	3RD	4TH	5TH
VAT	240					STARTED	830AM				
DATE	1-19-79	DK.				CAKES USED	46				
TIME	7:50 AM					WATER ON	9PM				
RELEASED BY	C.W.					HRS. WASHED	4				
PRESS	2	22	(23)	24		OHMS	5000				
NO. OF CAKES	46	46	46	52		HRS. WASHED					
PRESS with AGITATION						OHMS					
WASH TO 5000 OHMS with 35-75°F water						HRS. WASHED					
TEST AFTER 4 HOURS						OHMS					
LOAD on 6 cars						CAKE CONDITION					
						NO. CARS LOADED	5				
						EXPLAIN LOSSES					

SAMPLES 1 - 8 oz jar
DELIVER TO CTL for color

SAMPLED BY [illegible] RELEASED BY [illegible]

-DRYING-

DRY 16 HOURS AT 220 °F

LUMP: - OK - WET - SALTS - CONTAMINATED

ADDITIONAL DRYING HOURS REQUIRED

NO. DRUMS 14

SAMPLES
DELIVER TO

NO. CARS PULLED LUMP WGT. 4484

SAMPLED BY RELEASED BY [illegible]

-GRINDING-

MILL 939 HSP 3/32" RP SCREEN 3500 RPM
MAX. TEMP. 210°F

SCREEN RPM
MAX. TEMP. °F

EXPLAIN LOSSES

SAMPLE WITHOUT MIXING
SAMPLES 1 Env & 1 Pt Can
DELIVER TO CTL

DATE MIXED

SAMPLED BY RELEASED BY

N 26503.01

DUP050094332

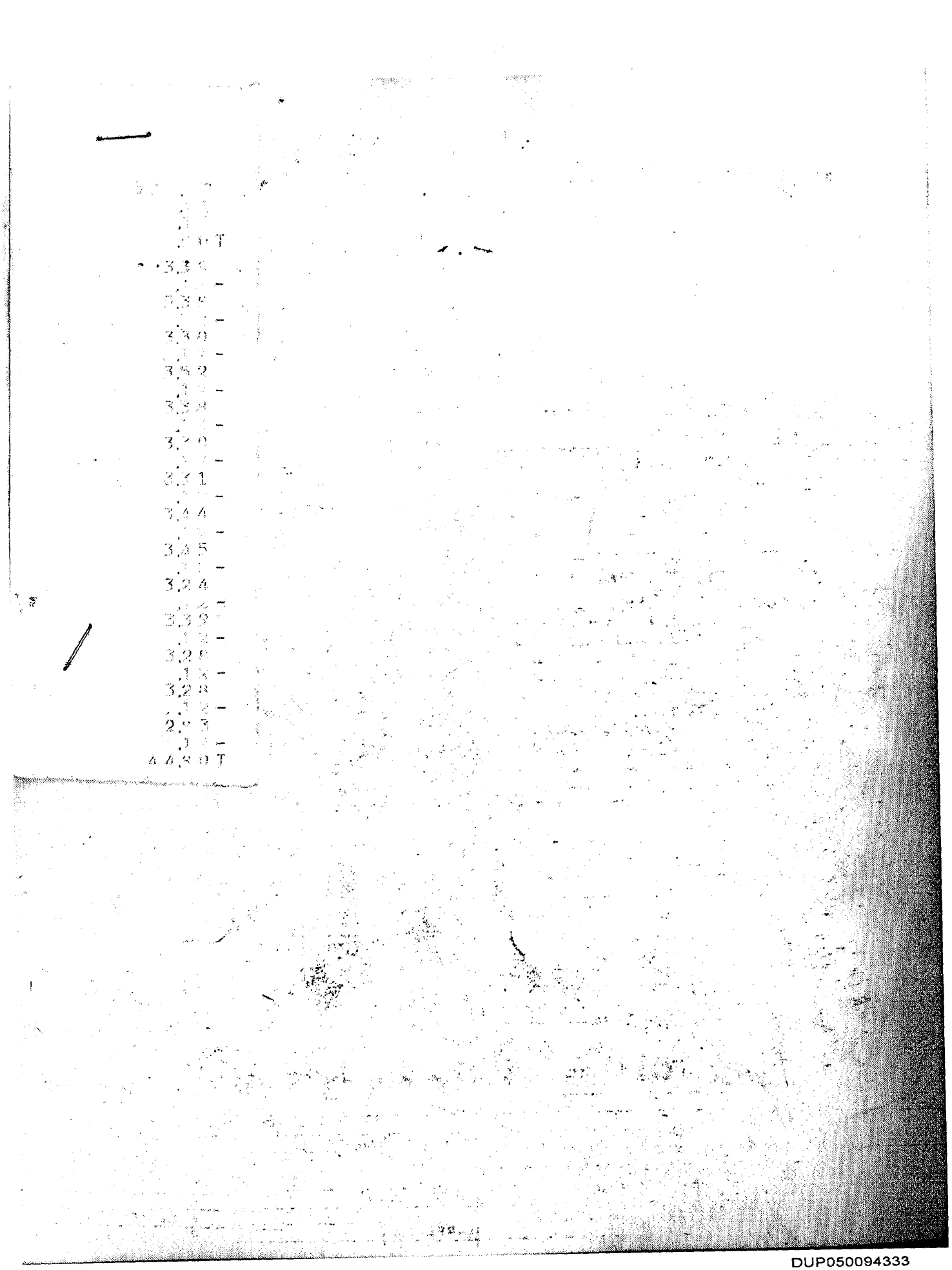

DUP050094333