New York, New York

BEACON CO.
Boston, Mass.

B. F. GOODRICH CHEMICAL CO.
Akron, Ohio

E. I. DU PONT de NEMOURS & CO.
Wilmington, Delaware

ENJAY CO. (ESSO STANDARD OIL CO.)
New York, New York

ESSO STANDARD OIL CO.
New York, New York

HERCULES POWDER CO.
Wilmington, Delaware

MONSANTO CHEMICAL CO.
Plastics Division
Springfield, Mass.

Organic Chemicals Division
St. Louis, Missouri

MONSANTO
CHEMICALS — PLASTICS

For further information on the products described in this bulletin
contact the nearest Monsanto office.

MONSANTO CHEMICAL COMPANY

ST. LOUIS

AKRON • BIRMINGHAM • BOSTON • CHARLOTTE • CHICAGO
NEW YORK • PHILADELPHIA • PORTLAND (Ore.) • SAN FRANCISCO
CINCINNATI • CLEVELAND • DETROIT • HOUSTON • LOS ANGELES
SEATTLE • [illegible]

MONSANTO CHEMICALS LTD.
[illegible]

MONSANTO CHEMICAL [illegible]
[illegible]

Representative in the Principal Cities of the World

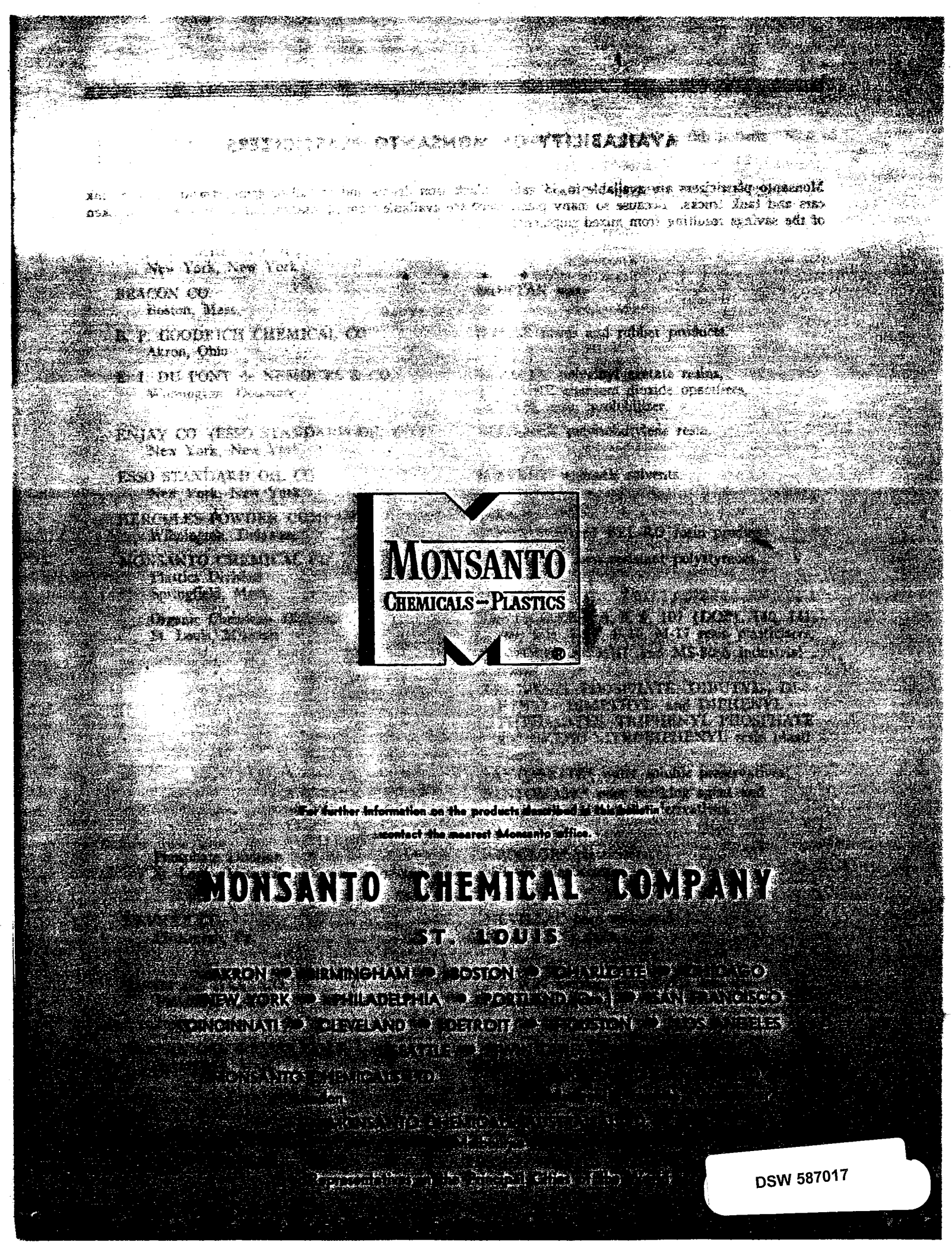

DSW 587017

STLCOPCB4092351