MD-3-A

PACKAGE TICKET (DRY AND PASTE ONLY)

CODE 11-809 LOT 33607

NET WT/PKG	NO. PKG	PACK. WGT	LOCATION	PO
	14	2127	64	
	STUMP			

TOTAL NET WT. 2127 PKG. N-CODE

PROD. SPVR.	DATE	WHSE. OPER.
RP	11-6-80	74

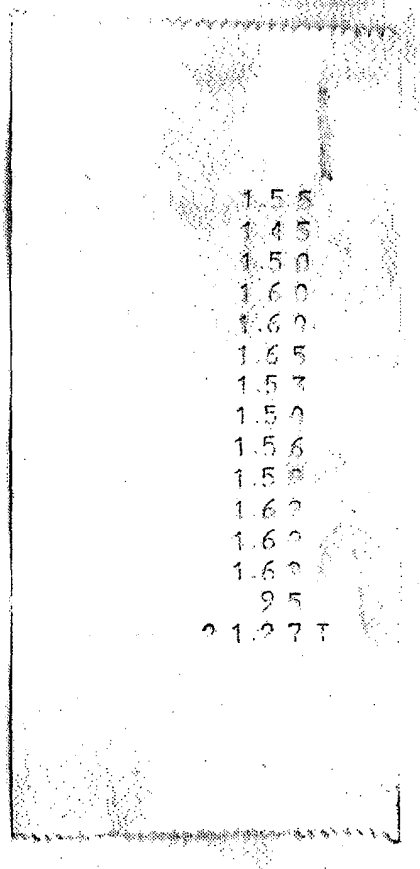

DUP050293264

N33091.01

CG 46 CODE YT-808-D PKG. ____

→ JAN-3 33607

EST. WGT. ~~2000~~ 2573 LBS.

PROCESSING INSTRUCTIONS: BATCH UNIT

33/106

PROCESSES	APPROVED BY
YT-808-D (D)	EWK 9/28/77
	BBK 10/17/77
	DCG 10/17/77
TYPED BY	
JIC 10/26/77	

MAKING NOTES

REMARKS

IE: DALAMAR® YELLOW BLEEDING

INSTRUCTIONS — -PRESSING- — RECORD

				PRESSLOAD	1ST	2ND	3RD	4TH	5TH
T.		106		STARTED	11:30				
TE		1-3-78		CAKES USED	60				
IE		11:30 AM		WATER ON	2 gpm				
LEASED BY		RC		HRS. WASHED	21				
ESS	32	33	35	OHMS	4 ohms				
OF CAKES	60	68	60	HRS. WASHED					
ESS WITHOUT AGITATION				OHMS					
SH TO 4000 OHMS with 35-75°F water				HRS. WASHED					
ST AFTER 4 HOURS				OHMS					
AD on 9 cars				CAKE CONDITION					
				NO. CARS LOADED	8				
				EXPLAIN LOSSES					
MPLES									
LIVER TO				SAMPLED BY		RELEASED BY			

-DRYING-

DRY 24 HOURS AT 200°F

MP.

10-10-78

MPLES

LIVER TO

LUMP: - OK - WET - SALTS CONTAMINATED

No record of any processing losses.

ADDITIONAL DRYING HOURS REQUIRED

NO. DRUMS 14

NO. CARS PULLED LUMP WGT. 2130

SAMPLED BY RELEASED BY Jal

-GRINDING-

LL 4 or 10 HSP 1/8"RB SCREEN 3500 RPM	SCREEN RPM
X. TEMP. 190 °F	MAX. TEMP. °F
	EXPLAIN LOSSES
AMPLE WITHOUT MIXING	DATE MIXED
AMPLES 1 env + 1 Pint can	
ELIVER TO C T L	SAMPLED BY RELEASED BY

DUP050293265

N33091.02

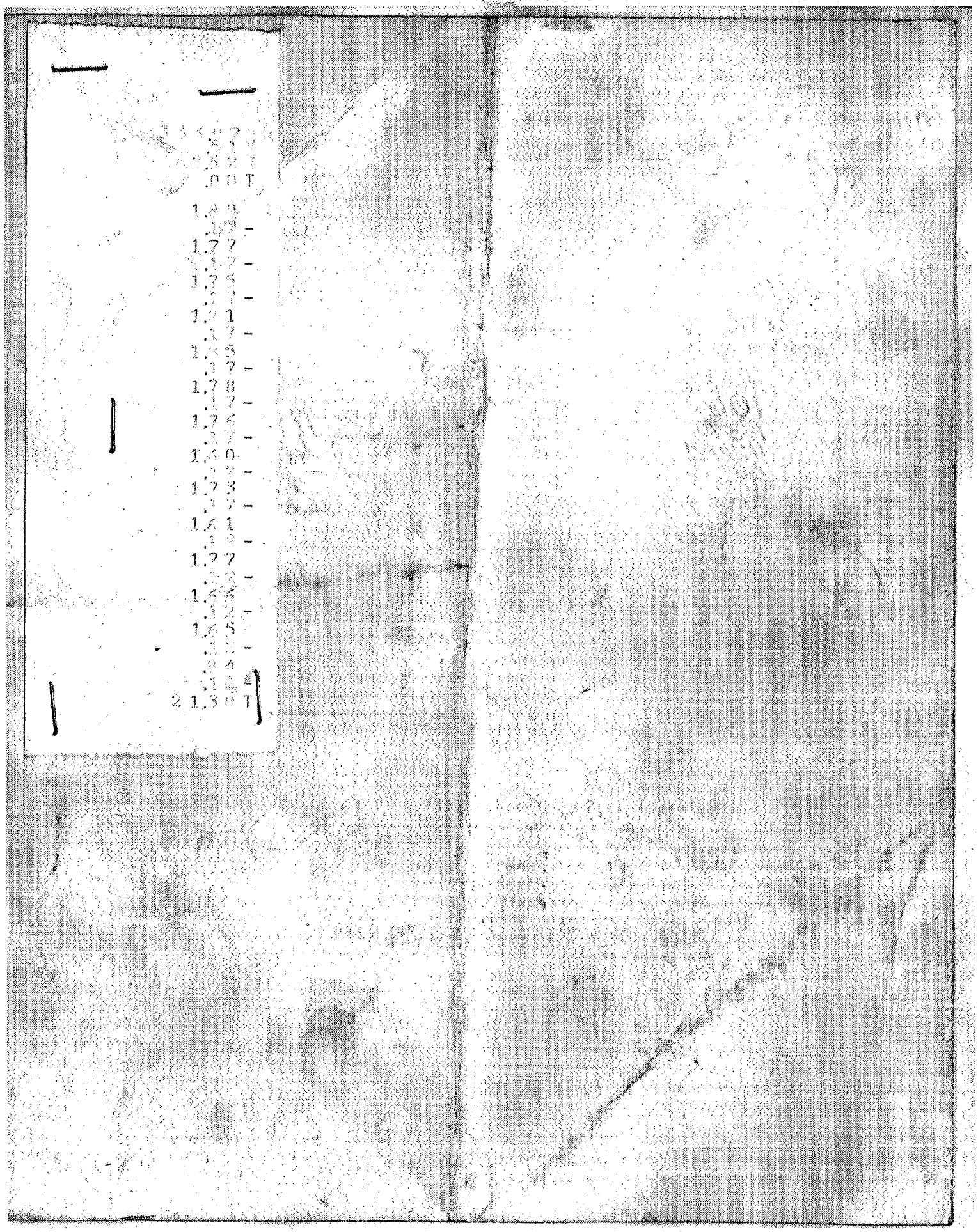

DUP050293266

N33091.03