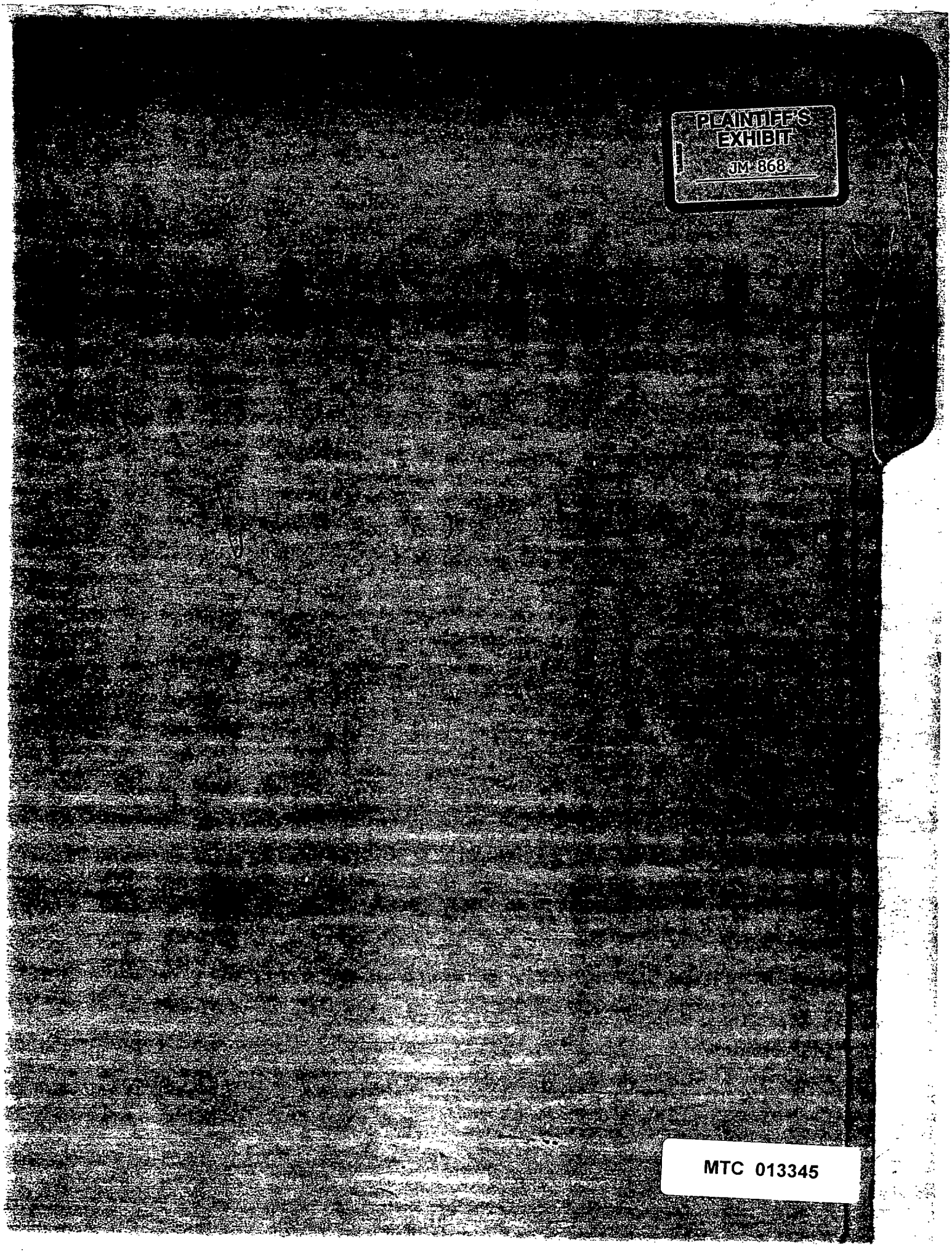
PLAINTIFF'S
EXHIBIT
JM 868
MTC 013345

PRIVATE WIRE

JM

TAEX

DONJM

.MARJMJM 3/18

MAR 19 1969

ROUSH

RETEL 3/11 PRICES OF ACTUAL BLEND COST.. M778 - S BLUE 200 LB R-25 BLACK 200 LB 4-T BLACK 100 LB, A-25 UNMARKED 500 LB. COST M/LB FIBRE $102.45. M770 - S BLUE 200 LB, R-25 BLACK 100 LB A-25 UNMARKED 900 LB COST M/LB FIBRE $119.35. M774 S-BLUE 100 LB R-25 BLACK 200 LB, A-25 UNMARKED 600 LB, 4-T GREEN 100 LB COST M/LB FIBRE $100.62

B BERGER

MNB 069

03 18 1832

MCF 039

3g03190150

MCF 023

3/26/69

Blends & Costs used at Stockton

Fibre	Std Cost /M lb	%	H19-140 lb.	%	M768-2A lb	%	M773-2A lb.	%	M780-2A lb.
Blue	117.30			8.3	100	10.0	100	14.3	200
4T-75	105.95								
A25-72	98.43	100	500	33.4	400	40.0	400	35.7	500
4T-69	98.67								
4T-78	109.58								
R25-72	102.64								
4T-72	102.31			25.0	300	20.0	200	21.4	300
R25-78	109.64								
R25-75	106.24			33.3	400	30.0	300	28.6	400
Scrap	N/C		700						
Total Wt.			1200		1200		1000		1400
Total Cost			49.22		124.29		103.44		145.86
Cost/M lb			41.02		103.57		103.44		104.17
Cement	10.48								
Silex	4.71								

MTC 013348

	774-A	01769A					H
Blue	10.7	10.0					
HW	57.2	60.0					500
R25 BL	21.7	10.0					
47 BL	10.7	20.0					

MTC 013349

	77-A	76-A				H-
DENISON	102.71	101.03				47.12
STOCKTON						
WAUKEGAN						
LONG BEACH						
GREEN BAY						
MARRERO						
MANVILLE						

MTC 013350

FIBER COSTS OTHER PLANTS

1969

		M766	M755	M776	M778	M770	M774
WALL	COST MLBS	97.06	98.56	102.99			
MAR					102.45	119.35	100.62
		M718K	717K	M666G	M718G	M717G	M728G
MANVILLE		103.25	103.92	101.62	100.01	100.88	101.33
		NO2 MACH	NO3 MACH	NO1 MACH	NO4 MACH		
LONG BEACH		110.19	109.20	106.08	114.49		

MTC 013351

TONS OF OWN-MAKE FIBRE INVENTORY
(Including In Transit)

Denison Pipe Location and Division Month Nov 1969

	Grade \ Shops	07	In Transit					Total Tons	Std. Cost	Inventory Value
Jeffrey	3T									
	4D									
	4K-4M									
	4T									
	4-87									
	84									
	81									
	78	220.0						220.0	219.16	
	75	54.0						54.0	211.10	
	72	542.1						542.1	204.62	
	69									
	66									
	63									
	60									
	5K									
	5M									
	5-66									
	5-60									
	Below 5-60									
	6-50									
	6-40									
	6-30 & Below									
	7D									
	7F									
	7K									
	7M									
	7R									
	7TF									
	7R-AX-3019									
	8T									
	Total								xx	[illegible]
Reeves	R-35									
	R25-81									
	-78	286.5						286.5	229.20	
	-75									
	-72	250.0	150.0					400.0	[illegible]	
	Total								xx	[illegible]
Coaling	Clinton Creek	107.8						107.8	[illegible]	[illegible]
Grand Total									xx	[illegible]
Trial Balance										[illegible]
Difference										218 *

*Explain on Reverse Side.

2931-54B

MTC 013352

TONS OF OWN-MAKE FIBRE INVENTORY
(Including In Transit)

Denison Cape Location and Division Month Oct 1969

Grade	Shops	07	In Transit					Total Tons	Std. Cost	Inventory Value
Jeffrey	3T									
	4D									
	4K-4M									
	4T									
	4-87									
	84									
	81									
	78	220.0						220.0	21916	
	75	54.0	54.0					108.0	[illegible]	
	72	578.1						578.1	20462	
	69									
	66									
	63									
	60									
	5K									
	5M									
	5-66									
	5-60									
	Below 5-60									
	6-50									
	6-40									
	6-30 & Below									
	7D									
	7F									
	7K									
	7M									
	7R									
	7TF									
	7R-AX-3019									
	8T									
	Total								xx	[illegible]
Reeves	R-35									
	R25-81									
	-78	300.1						300.1	[illegible]	
	-75	123.2	(150.0)					(26.8)	[illegible]	
	-72		150.0					150.0	[illegible]	
	Total								xx	[illegible]
Coaling	Canton Creek	107.8						107.8	[illegible]	[illegible]
Grand Total									xx	310257
Trial Balance										309865
Difference										392*

*Explain on Reverse Side.

2931-54B

MTC 013353

TONS OF OWN-MAKE FIBRE INVENTORY
(Including In Transit)

DENISON P. PE Location and Division Month SEP 1964

	Grade \ Shops	07	IN TRANSITE					Total Tons	Std. Cost	Inventory Value
Jeffrey	3T									
	4D									
	4K-4M									
	4T									
	4-87									
	84									
	81									
	78	220.0						220.0	21[illegible]16	
	75	54.0	54.0					108.0	[illegible]	
	72	65[illegible].5	108.0					761.5	[illegible]62	
	69									
	66									
	63									
	60									
	5K									
	5M									
	5-66									
	5-60									
	Below 5-60									
	6-50									
	6-40									
	6-30 & Below									
	7D									
	7F									
	7K									
	7M									
	7R									
	7TF									
	7R-AX-3019									
	8T									
	Total								xx	[illegible]
Reeves	R-35									
	R25-81									
	-78	200.0	[illegible]					[illegible]	[illegible]9.20	
	-75	[illegible]	100.0					[illegible]	221.6[illegible]	
	-72									
	Total								xx	[illegible]
Coaling	[illegible]	[illegible]						[illegible]	[illegible]	[illegible]
Grand Total									xx	[illegible]
Trial Balance										[illegible]
Difference										[illegible] *

*Explain on Reverse Side.

2931-54B

MTC 013354

TONS OF OWN-MAKE FIBRE INVENTORY
(Including In Transit)

[illegible] Location and Division Month [illegible]

	Grade \ Shops	[illegible]	In Transit					Total Tons	Std. Cost	Inventory Value
Jeffrey	3T									
	4D									
	4K-4M									
	4T									
	4-87									
	84									
	81									
	78	220.0						220.0	[illegible]	
	75									
	72	[illegible]	101.6					690.5	[illegible]	
	69									
	66									
	63									
	60									
	5K									
	5M									
	5-66									
	5-60									
	Below 5-60									
	6-50									
	6-40									
	6-30 & Below									
	7D									
	7F									
	7K									
	7M									
	7R									
	7TF									
	7R-AX-3019									
	8T									
	Total								xx	[illegible]
Reeves	R-35									
	R25-81									
	-78	100.0	50.0					150.0	[illegible]	
	-75	316.7	<100.0>					216.7	[illegible]	
	-72									
	Total								xx	[illegible]
Coaling	[illegible]	107.8						107.8	[illegible]	[illegible]
Grand Total									xx	[illegible]
Trial Balance										[illegible]
Difference										*

*Explain on Reverse Side.

2931-54B

MTC 013355

TONS OF OWN-MAKE FIBRE INVENTORY
(Including In Transit)

Redstone Mill — Location and Division — Month July 1967

	Grade \ Shops	#1	#2 Coating					Total Tons	Std. Cost	Inventory Value
Jeffrey	3T									
	4D									
	4K-4M									
	4T									
	4-87									
	84									
	81									
	78	2200						2200	21916	
	75									
	72	5525	2361					575.6	20462	
	69									
	66									
	63									
	60									
	5K									
	5M									
	5-66									
	5-60									
	Below 5-60									
	6-50									
	6-40									
	6-30 & Below									
	7D									
	7F									
	7K									
	7M									
	7R									
	7TF									
	7R-AX-3019									
	8T									
	Total								xx	165417
Reeves	R-35									
	R25-81									
	-78	160.0						160.0	22122	
	-75	276.2	160.0					276.2	22400	
	-72									
	Total								xx	52411
Coalings	Coastal Carbon	1615						1615	22311	53911
Grand Total									xx	2766428
Trial Balance										2766428
Difference										0

*Explain on Reverse Side.

2931-54B

MTC 013356

10' FORMED 6 MONTHS 14353 TONS
LESS PRESSURE 7565
NON PRESSURE 6788

TOTAL FIBRE USED 14,630,500 LBS COST $1501078
10' NP TONS 6788 x 2000 = 13576000 x 10% = 1357600 " " 136357
13272900 $1364721
102
204

DEVIATION BLUE 1327290 @ 121.09
R25 3981870 @ 110.82
4T 7963740 @ 102.31

1416763

$52042 MORE
212

MTC 013357

PRIVATE WIRE

DONJM WATJM MARJM SKNJM WBPJM GCSJM MANJM

.NYOJMJN 3-10

/CORRECTED RERUN/

EGGLESTON HARRIS INGUAGIATO THOMAS PADDOCK DELONG WHALEN

REEVES FIBRE PRICES THERE HAS BEEN NO INCREASE SINCE 1968. THERE IS NOW SHOWN ON YOUR FIBRE BILLINGS AN INTERCORPORATE PRICE NEAR THE CENTER OF THE INVOICE. YOU WILL NOTE ANOTHER INTERDIVISION PRICE SHOWN ON FAR RIGHT OF BILLING. THIS IS THE FIG THAT COUNTS AND IS THE AMOUNT YOU ACTUALLY PAY FOR FIBRE. THE INTERCORPORATE PRICE, WHICH IS HIGHER IS USED ONLY FOR CORPORATE TAX PURPOSES. IF YOU HAVE DOUBTS PLS LOOK OVER SOME RECENT INVOICES AND CHECK THIS OUT. PLS DON,T ASK AFD FOR CRS ON PURCHS AND PLS WITHDRAW SUCH REQUESTS IF ANY HAVE BEEN MADE THROUGH MISUNDERSTANDING

SHERBURNE

NZA097

PRIVATE WIRE

J03101858

MCF 021

PRIVATE WIRE

WIRE JM PRIVATE WIRE JM PRIVATE WIRE JM PRIVATE WIRE JM

WER

DONJM WATJM MARJM SKNJM WBPJM GCSJM MANJM

.NYOJMJM 3-10

EGGLESTON HARRIS INGUAGIATO THOMAS PADDOCK DELONG WHLEN

RE 1969

REEVES FIBRE PRICES.THERE HAS BEEN NO INCREASE SINCE 1968. THERE IS NOW SHOWN ON YOUR FIBRE BILLINGS AN INTERCORPORATE PRICE NEAR THE CENTER OF THE INVOICE. YOU WILL NOTE ANOTHER INTERDIVISION PRICE SHOWN ON FAR RIGHT OF BILLING. THIS IS THE FIG THAT COUNTS AND IS THE AMOUNT YOU ACTUALLY PAY FOR FIBRE. THE INTERCORPORATE PRICE, WHICH IS HIGHER IS USED ONLY FOR CORPORATE TAX PURPOSES. IF YOU HAVE DOUBTS PLS LOOK OVER SOME RECENT INVOICES AND CHECK THIS OUT. PLS DON,T ASK AFD FOR CRS ON PURCHS AND PLS WITHDRAW SUCH REQUESTS IF ANY HAVE BEEN MADE THOURHG MISUNDERSTANDING.

SHERBURNE

NZA097

303101844

MCF 020

TONS OF OWN-MAKE FIBRE INVENTORY
(Including In Transit)

JACKIEWICZ

DENISON PIPE Location and Division Month FEB 1969

Grade \ Shops		07	IN TRANSIT					Total Tons	Std. Cost	Inventory Value
Jeffrey	3T									
	4D									
	4K-4M									
	4T									
	4-87									
	84									
	81									
	78	220.0						220.0	219.16	
	75	137.1	108.0					245.1	211.90	
	72	970.8						970.8	204.62	
	69									
	66									
	63									
	60									
	5K									
	5M									
	5-66									
	5-60									
	Below 5-60									
	6-50									
	6-40									
	6-30 & Below									
	7D									
	7F									
	7K									
	7M									
	7R									
	7TF									
	7R-AX-3019									
	8T									
	Total								xx	298797
Reeves	R-35									
	R25-81									
	-78	74.7						74.7	229.20	
	-75		150.0					150.0	221.64	
	-72									
	Total								xx	50367
Coalings	CLINTON CREEK	120.0							240.36	28843
Grand Total									xx	378007
Trial Balance										[illegible]
Difference										28*

*Explain on Reverse Side.

2931-54B

MTC 013362

DHQ Manville
February 28, 1969

~~G. C. Eggleston, Denison~~
A. Harris, Long Beach
E. J. Mitchell, Manville
L. Inguagiato, Marrero
D. R. Thomas, Stockton
E. A. Paddock, Waukegan
G. E. DeLong Green Cove Springs

Asbestos Fiber Prices

The following is a current up-to-date price list for the various fibers used at your location:

Type Jeffrey	Canadian Dollars F.O.B. Jeffrey, Quebec	U.S. Dollars F.O.B. Jeffrey, Quebec
4-87	227.45	$ 211.53
4-84	219.61	204.24
4-81	211.77	196.95
4-78	203.92	189.65
4-75	196.08	182.35
4-72	188.23	175.05

Reeves	Canadian Dollars F.O.B. Timmins, Ontario	U.S. Dollars F.O.B. Timmins, Ontario
R25-81	212.37	197.50
R25-78	204.63	190.31
R25-75	196.89	183.11
R25-72	189.15	175.91

Advocate	F.O.B.BaieVerte, N.F.	F.O.B. BaieVerte, N.F.
81-83	208.73	194.12
78-80	200.99	186.92
75-77	193.25	179.72
72-74	185.60	172.61

"S" Blue	S. African Rands F.O.B. Africa	U.S. Dollars F.O.B. Africa
"S"	130.00R	182.00

All freight rates (domestic and ocean) are being revised. A copy of these revisions will be forwarded to you as soon as possible.

F. T. Petersen

cc: J. E. Hesse
K. J. Whalen
D. C. Josephs, DHQ
D. Nowlin
W. R. Johnson
File
C

MTC 013363

TONS OF OWN-MAKE FIBRE INVENTORY
(Including In Transit)

DENISON PIPE Location and Division. Month JAN 1969

	Grade \ Shops	07	IN TRANSIT					Total Tons	Std. Cost	Inventory Value
Jeffrey	3T									
	4D									
	4K-4M									
	4T									
	4-87									
	84									
	81									
	78	220.0						220.0	219.16	
	75	206.3						206.3	211.90	
	72	970.8						970.8	204.62	
	69									
	66									
	63									
	60									
	5K									
	5M									
	5-66									
	5-60									
	Below 5-60									
	6-50									
	6-40									
	6-30 & Below									
	7D									
	7F									
	7K									
	7M									
	7R									
	7TF									
	7R-AX-3019									
	8T									
	Total								xx	290575
Reeves	R-35									
	R25-81									
	-78 ARMS	100.0	100.0					200.0	229.20	
	-75	63.4						63.4	221.64	
	-72									
	Total								xx	59892
Coalings	CLOSED CAGE	120.0						120.0	240.36	28843
Grand Total									xx	379310
Trial Balance										379277
Difference										33 *

*Explain on Reverse Side.

2931-54B

MIMEO 2/12

MTC 013364