MD-3-A

PACKAGE TICKET (DRY AND PASTE ONLY)

CODE Ky. 788 LOT 34860

NET WT/PKG	NO. PKG	PACK. WGT	LOCATION	PQ
50	67	3350		
	STUMP			

TOTAL NET WT. 3350 PKG. N–CODE 1130

PROD. SPVR. DATE WHSE. OPER.

3/16/20

22
2nd CG 03 CODE KY-788-D PKG. ____
→ MAR 13 34864
EST. WGT. 960 ~~1860~~ LBS.

OK
FP

3460
Total Wgt. ~~3560~~# Req(_____)

PROCESSING INSTRUCTIONS: BATCH UNIT

PROCESSES	APPROVED BY
KY-788-D (J)	EWK 9/22/76
	DCG 9/27/76
TYPED BY	
NE 2/17/77	

MAKING NOTES

REMARKS

NAME: "KROLOR" YELLOW - LIGHT NON-BLEEDING

INSTRUCTIONS

VAT		240	
DATE		3-13-80	
TIME		12:15 M	
RELEASED BY	JP	337	
PRESS	22	23	24
NO. OF CAKES	46	46	46

PRESS With AGITATION
WASH TO 2000 OHMS with 35-75°F water
TEST AFTER 2 HOURS
LOAD on 6 cars

AK

SAMPLES 1- 8oz JAR
DELIVER TO CTL for Color

-PRESSING- **RECORD**

PRESSLOAD	1ST	2ND	3RD	4TH	5TH
STARTED	1-30 PM				
CAKES USED	46				
WATER ON	5:30 PM				
HRS. WASHED	4				
OHMS	2000				
HRS. WASHED					
OHMS					
HRS. WASHED					
OHMS					
CAKE CONDITION					
NO. CARS LOADED	6				

EXPLAIN LOSSES

SAMPLED BY 197 RELEASED BY JP

-DRYING-

1. Dry 12 hrs at 220 °F L.V. H.V.
2. Then Dry 8 hrs at 160 °F

LUMP: - OK - WET - SALTS - CONTAMINATED

ADDITIONAL DRYING HOURS REQUIRED

No Drums 14

SAMPLES
DELIVER TO

NO. CARS PULLED 6 LUMP WGT. 3372
SAMPLED BY RELEASED BY JP

-GRINDING-

MILL 939 HSP 3/32" RP SCREEN 3500 RPM
MAX. TEMP. 150 °F

SCREEN RPM
MAX. TEMP. °F

EXPLAIN LOSSES

SAMPLE AFTER / WITHOUT MIXING
SAMPLES 1 Env. & 1 Pt can
DELIVER TO C T L

DATE MIXED
SAMPLED BY RELEASED BY

DUP050094696

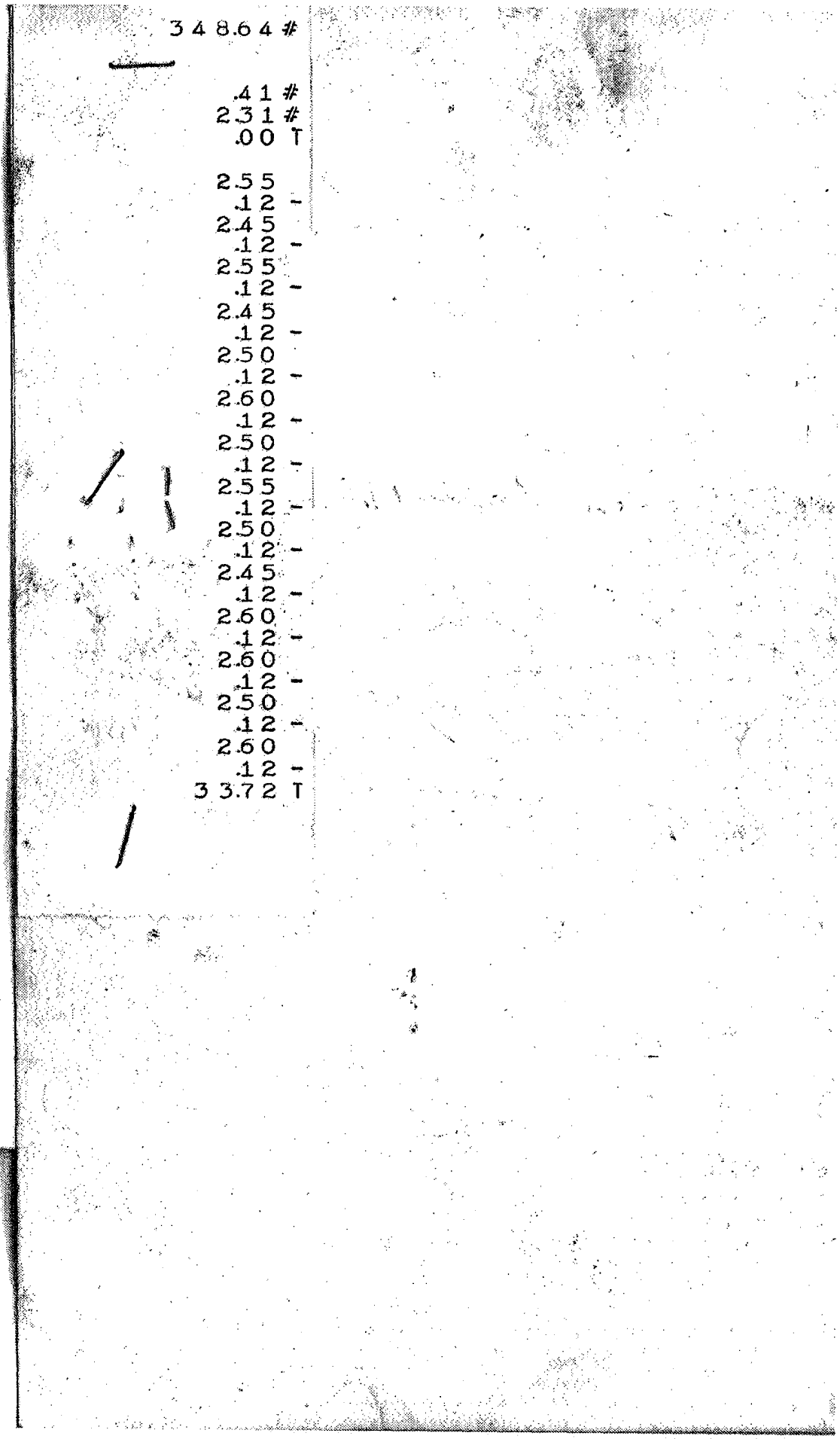

DUP050094697