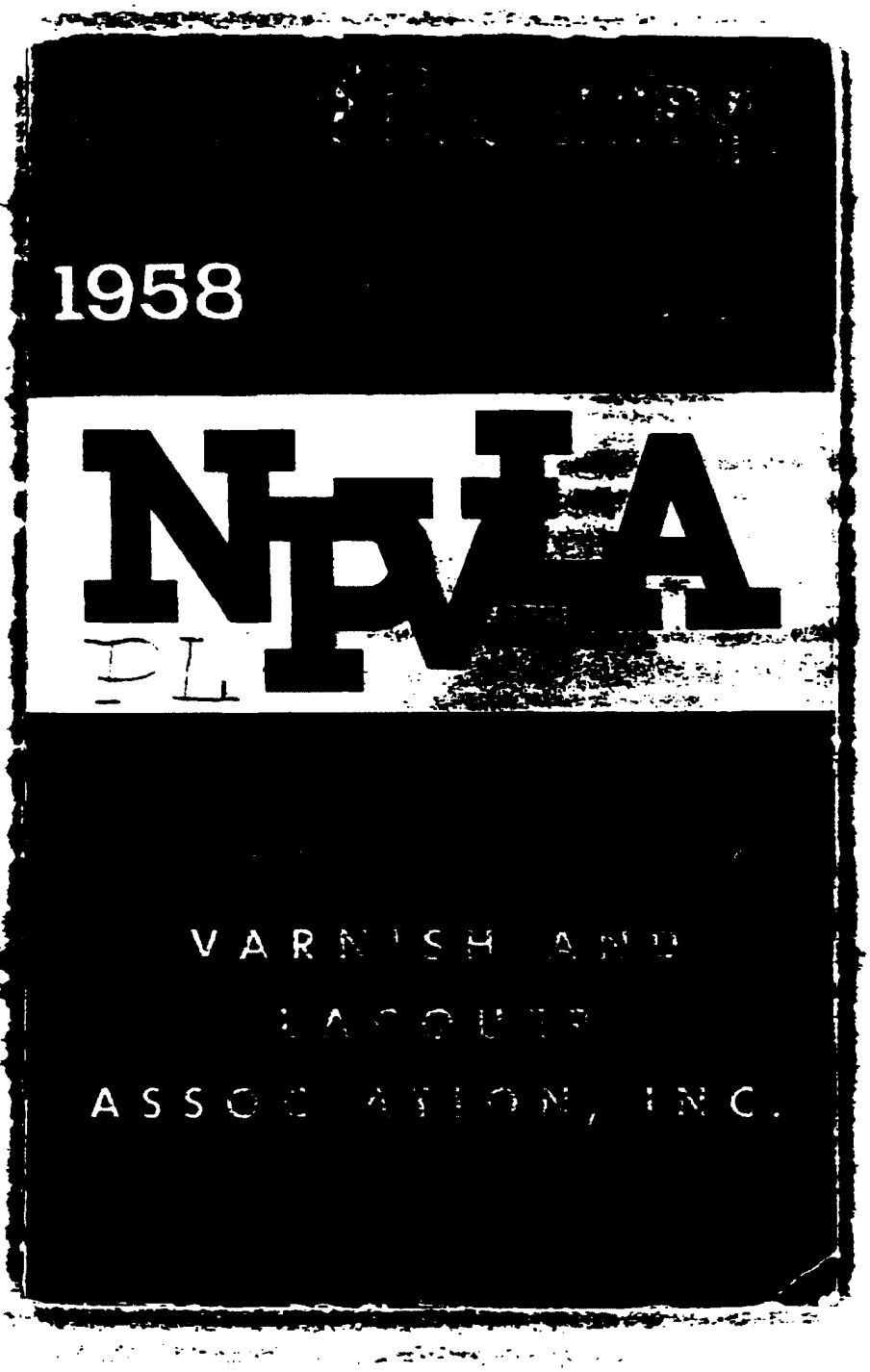

NPCA/RI 016097

CODE OF ETHICS

NATIONAL PAINT, VARNISH AND LACQUER ASSOCIATION, INC.

WE, members of the National Paint, Varnish and Lacquer Association, Inc., recognizing our responsibilities and obligations to promote the public welfare, and to maintain honorable, fair and friendly relations among men, do pledge ourselves:

1. To compete always with fairness and honesty, seeking patronage on merit and service; to refrain from false, derogatory reference, written, oral or printed, to competitors or their products; and from the circulation of harmful rumors regarding such competitors' products or their personal or financial reputation; to strive, by sincere and intelligent cooperation with our competitors, in all lawful ways to increase the efficiency and service to the public of the industry as a whole; to base our advertising exclusively on the merit of our own products and the value of our own service, without false, derogatory reference to the products of competitors or misleading comparisons therewith.

2. To be guided by a spirit of justice, honor and fairness, in all our relations with members of the allied trades, realizing that the standard of ethics maintained in our industry must vitally affect the standard observed in associated industries; to encourage the adoption by the allied trades of similar codes as guides to govern their practices; and to discourage unfair trade practices in those trades, even though such practices might at times be to our own immediate advantage.

3. To represent our products truthfully in advertising, labeling and branding; avoiding therein all false or misleading statements or descriptions.

4. To avoid and actively strive to prevent all forms of commercial bribery or corruption by members of this Association and by the industry in general; and to this end we pledge our support to the Federal Trade Commission in locating and prosecuting individuals guilty of such practices.

5. To recognize the right of employees to use all honorable and reasonable efforts to better their conditions, but to refrain from directly or indirectly soliciting or bidding for the services of the employee of another member.

6. To recognize that only when an employee shall take the initiative shall we have the right to negotiate with such an employee of another member.

7. To refrain from the unethical practice of taking in exchange or in any manner assisting in the exchange of the paints, varnishes or other kindred products of another manufacturer, distributor or dealer.

8. To adhere faithfully to the rules of conduct herein set forth and to inspire our fellow members to do likewise, believing that the Golden Rule is the only safe guide of conduct in the relations among men.

9. Any violation of this Code shall be referred by the President of the National Paint, Varnish and Lacquer Association, Inc., to the Board of Directors for consideration and action.

NPCA/RI 016098

1958

YEAR B

NATIONAL PAINT, VARNISH AND LACQ
1500 Rhode Island Aven
Washington 5, D.

(Printed in U.S.A.)

INDEX

Subject

Code of Ethics

Association Headquarters Building

Your Officers

Board of Directors

Executive Committee

Pictures of Officers, Board of Directors, and

Your President

Organization Chart

Committees

Our 71st Year

Certificate of Incorporation

By-Laws of the Association

Manufacturing Members

Local Associations

Anti-Bribery Agreement

Non-Exchange Agreement

NPCA/RI 016099

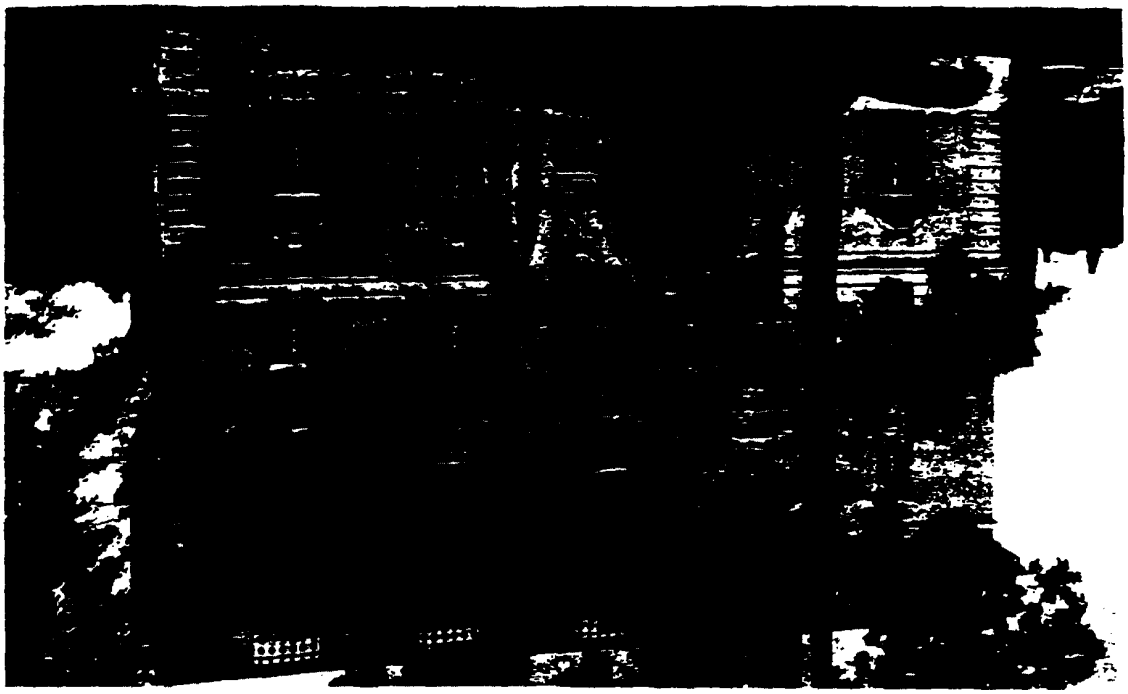

NPCA/RI 016101

YOUR OFFI

OFFICERS—19

President—JOSEPH F. BATTLEY, W

Vice President—N. W. KELLEY, So
noke, Va.

Treasurer—H. BRAITH DAVIS, The
Md.

Secretary—ALLAN W. GATES, Was

REGIONAL VICE-PR

New England Zone—
CHARLES L. RAFFI, Raffi & Swans

Eastern Zone—
GUSTAVE KLINKENSTEIN, Maas
N. J.

Central Zone—
EDWARD A. FOY, The Foy Paint

Southern Zone—
WM. E. HOOD, Industrial Paint Mf

Southwestern Zone—
C. E. LAMBERT, Lambert Corporati

Western Zone—
R. S. BENNETT, Bennett's, Salt Lak

BOARD OF DIRECTORS

B. M. BELCHER *(Chairman)*—Benjamin Moore & Co., New York, N. Y. (Term expires 1958)
V. A. ACER *(Vice Chairman)*—Spencer Kellogg & Sons, Buffalo, N. Y. (Term expires 1959)
L. G. BACKSTROM—Cook Paint & Varnish Co., Kansas City, Mo. (Term expires 1958)
JOSEPH F. BATTLEY—National Paint, Varnish & Lacquer Assn., Washington, D. C. (Term expires 1960)
R. S. BENNETT—Bennett's, Salt Lake City, Utah (Term expires 1958)
R. W. BLAIR, JR.—Jones-Blair Paint Co., Dallas, Texas (Term expires 1959)
W. P. F. BRAWNER—W P. Fuller & Co., San Francisco, Cal. (Term expires 1958)
ROBERT O. CLARK—Jewel Paint & Varnish Co., Chicago, Ill. (Term expires 1958)
T. L. DANIELS—Archer-Daniels-Midland Co., Minneapolis, Minn. (Term expires 1958)
H. BRAITH DAVIS—The H. B. Davis Co., Baltimore, Md. (Term expires 1958)
O. J. S. deBRUN—The Egyptian Lacquer Mfg. Co., New York, N. Y. (Term expires 1959)
A. D. DUNCAN—The Glidden Co., Cleveland, Ohio (Term expires 1959)
C. R. FAY—Pittsburgh Plate Glass Co., Pittsburgh, Pa. (Term expires 1958)
HORACE S. FELTON—Felton, Sibley & Co., Philadelphia, Pa. (Term expires 1959)
EDWARD A. FOY—The Foy Paint Co., Cincinnati, Ohio (Term expires 1958)
JOSEPH A. HAGER—Grand Rapids Varnish Corp., Grand Rapids, Mich. (Term expires 1960)
WM. E. HOOD—Industrial Paint Mfg. Co., Birmingham, Ala. (Term expires 1958)
N. W. KELLEY—Southern Varnish Corp., Roanoke, Va. (Term expires 1958)
ROBERT G. KENLY—New Jersey Zinc Co., New York, N. Y. (Term expires 1959)
GUSTAVE KLINKENSTEIN—Maas & Waldstein Co., Newark, N. J. (Term expires 1958)
J. C. KNOCHEL—Devoe & Raynolds Co., Louisville, Ky. (Term expires 1959)
C. E. LAMBERT—Lambert Corporation, Houston, Texas (Term expires 1958)
J. A. MARTINO—National Lead Co., New York, N. Y. (Term expires 1959)
M. J. MERKIN—M. J. Merkin Paint Co., New York, N. Y. (Term expires 1960)
DAVID H. MORAN—The Reardon Co., St. Louis, Mo. (Term expires 1960)
C. J. O'CONNOR—Reichhold Chemicals, Inc., Detroit, Mich. (Term expires 1958)
CHARLES L. RAFFI—Raffi & Swanson, Inc., Wilmington, Mass. (Term expires 1958)
T. SPENCER SHORE—The Eagle-Picher Co., Cincinnati, Ohio (Term expires 1960)
A. W. STEUDEL—The Sherwin-Williams Co., Cleveland, Ohio (Term expires 1960)
W. C. STOLK—American Can Co., New York, N. Y. (Term expires 1960)
HARRY E. STONE—American Lacquer Solvents Co., Phoenixville, Pa. (Term expires 1958)
FRANK L. SULZBERGER—Enterprise Paint Mfg. Co., Chicago, Ill. (Term expires 1960)
VAL WURTELE—Minnesota Paints, Inc., Minneapolis, Minn. (Term expires 1960)

NPCA/RI 016102

EXECUTIVE COMMIT

B. M. BELCHER *(Chairman)*—Benjamin Moo
(Term expires 1958)
WM. E. HOOD *(Vice Chairman)*—Industrial P
Ala. (Term expires 1958)
L. G. BACKSTROM—Cook Paint & Varnish C
expires 1958)
JOSEPH F. BATTLEY—National Paint, Varn
ington, D. C. (Term expires 1960)
W. P. F. BRAWNER—W. P. Fuller & Co., S
expires 1958)
H. BRAITH DAVIS—The H. B. Davis Co., Bal
1958)
A. D. DUNCAN—The Glidden Co., Cleveland, C
C. R. FAY—Pittsburgh Plate Glass Co., Pitts
1958)
N. W. KELLEY—Southern Varnish Corp., Ro
1958)
J. A. MARTINO—National Lead Co., New Y
1959)
M. J. MERKIN—M. J. Merkin Paint Co., New Y
1960)
DAVID H. MORAN—The Reardon Co., St. Louis
A. W. STEUDEL—The Sherwin-Williams Co., C
pires 1960)
FRANK L. SULZERGER—Enterprise Paint M
expires 1960)
VAL WURTELE—Minnesota Paints, Inc., M
expires 1960)

MEMBER EMERI

H. A. GARDNER—Chevy Chase, Md.

OFFICERS, BOARD OF DIRECTORS AND EXECUTIVE COMMITTEE NATIONAL PAINT, VARNISH AND LACQUER ASSOCIATION, INC., 1958



N. W. KELLEY
Vice-President
Board of Directors
Executive Committee



JOSEPH F. BATTLEY
President
Board of Directors
Executive Committee



H. BRAITH DAVIS
Treasurer
Board of Directors
Executive Committee



B. M. BEACHER
Chairman
Board of Directors and
Executive Committee



V. A. AUER
Vice Chairman
Board of Directors



Wm. E. HOOD
Regional Vice President
(Southern)
Board of Directors
Vice Chairman
Executive Committee



L. G. BACKSTROM
Board of Directors
Executive Committee



N. S. BENNETT
Regional Vice President
(Western)
Board of Directors



W. P. P. BRAWNER
Board of Directors
Executive Committee



R. O. CLARK
Board of Directors



O. J. S. deBRUN
Board of Directors



A. D. DUNCAN
Board of Directors
Executive Committee

NPCA/RI 016103



HORACE S. FELTON
Board of Directors



EDWARD A. FOY
Regional Vice President
(Central)
Board of Directors



JOSEPH A. HAGER
Board of Directors



ROBERT G. KENLY
Board of Directors



GUSTAVE KLINKENSTEIN
Regional Vice President
(Eastern)
Board of Directors



J. C. KNOCHEL
Board of Directors



C. E. LAMBERT
Regional Vice President
(Southwestern)
Board of Directors



J. A. MARTINO
Board of Directors
Executive Committee



M. J. MERKIN
Board of Directors
Executive Committee



DAVID H. MORAN
Board of Directors
Executive Committee



C. J. O'CONNOR
Board of Directors



CHARLES L. RAPPI
Regional Vice President
(New England)
Board of Directors



T. SPENCER SHORE
Board of Directors



A. W. STEUDEL
Board of Directors
Executive Committee



W. C. STOLK
Board of Directors



H. E. STONE
Board of Directors

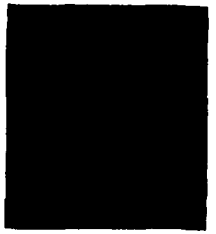

F. L. SULZBERGER
Board of Directors
Executive Committee



VAL WIRTELE
Board of Directors
Executive Committee



H. A. GARDNER
Member Emeritus
Executive Committee

NPCA/RI 016104

NPCA/RI 016105



President

JOSEPH F. BATTLEY

Joseph F. Battley, President of the Na
the United States Army in 1947 as a Br
he became Executive Assistant to Ernes
and was elected President in November
re-elected for three-year terms in 1948, 19

His Army experience and responsibili
to our industry. His direction of the Ch
Recovery Administration in 1933 gave hi
manufacturer's problems and requiremen
soap, chemicals and related industries.
perience in military procurement and pr
of government mobilization, planning, st
reflected in the coordinated achievements
its excellent record of cooperation with g

President Battley maintains constant
and attends meetings all over the countr
dynamic spirit of cooperation with orga
dealers, contractors, jobbers, and represe
tries and our customers and assures our
in the years to come.

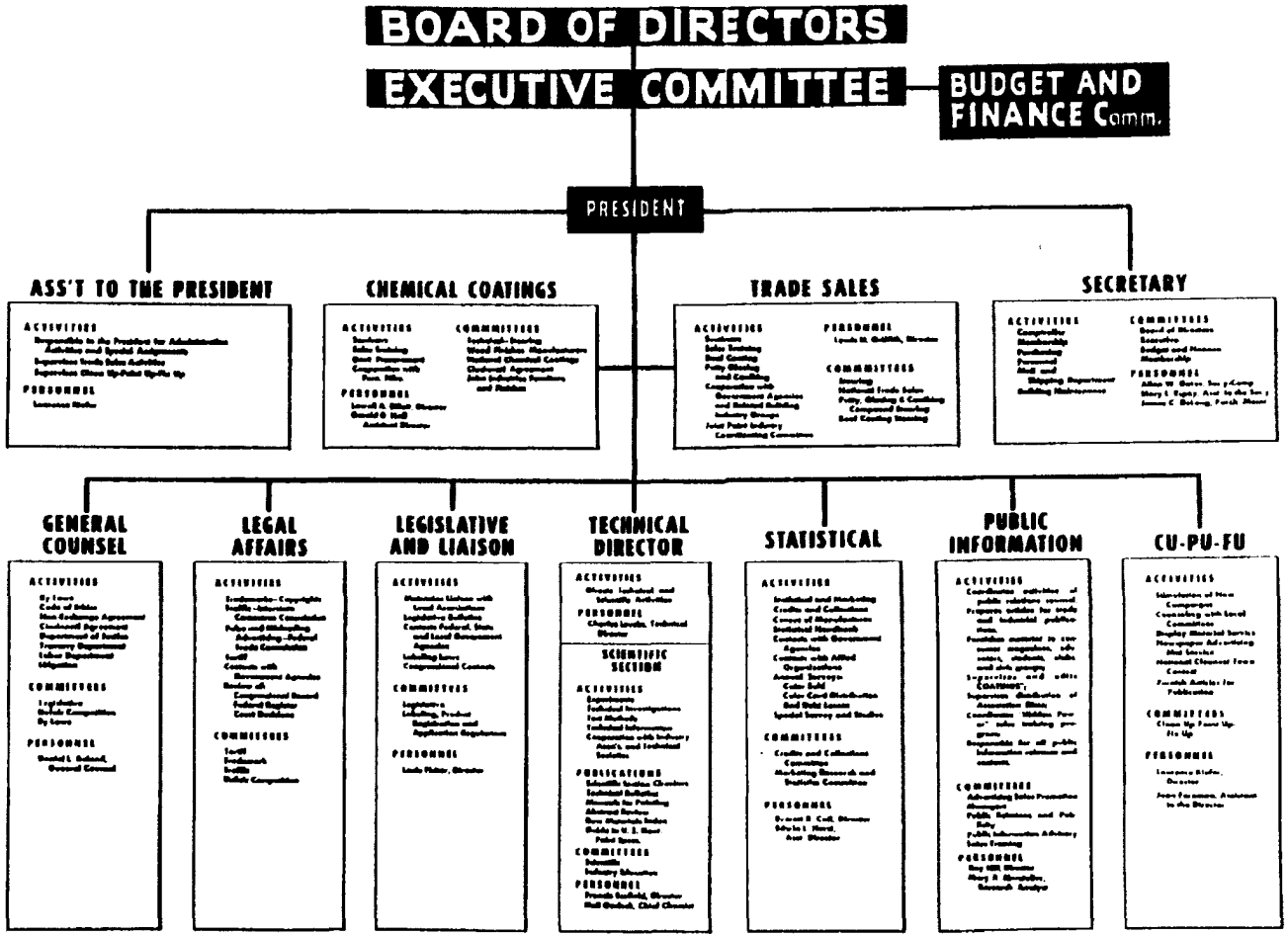

NPCA/RI 016106

NPCA/RI 016107

1958 COMMITTEES—NATIONAL
VARNISH AND LACQUER ASSOCIAT



HENRY BEHNKE, Chairman

ADVERTISING AND SALES PROMOTION
STEERING COMMITTEE

HENRY BEHNKE (Chairman) Mautz Paint & Varnish
H. F. AMES Mass & Waldstein Co., Newark, N. J.
C. O. BRATTEN Cook Paint & Varnish Co., Kansas
RICHARD, P. COOK The O'Brien Corporation, South
L. M. DAVIS—E. I. du Pont de Nemours & Co., Wilm
H. B. DUNFORD Inter-Coastal Paint Corp., East St.
GEORGE C. ERDMAN Brooklyn Paint & Varnish Co.
RALPH H. EVERETT- M. J. Merkin Paint Co., New Y
HORACE S. FELTON, JR. Felton, Sibley & Co., Chi
PALMER FIELD W. P. Fuller & Co., San Francisco,
M. C. FISHER Armstrong Paint & Varnish Works, C
GENE FOWLER—Archer-Daniels-Midland Co., Minneap
HARLEY C. HOBBS Enterprise Paint Mfg. Co., Chic
W. D. KINSELL, JR. -The Glidden Co., Cleveland, Ohi
J. C. KNOCHEL Devoe & Raynolds Co., Louisville, Ky
KARL H. McKENZIE The Reardon Co., St. Louis, Mo
B. A. MAIM United Wallpaper, Inc., Chicago, Ill.
R. S. MATHER Pratt & Lambert, Inc., Buffalo, N. Y
EDWARD D. MILLER, JR. Jones-Blair Paint Co., D
RALPH E. MOON Bennett's, Salt Lake City, Utah
M. H. P. MORAND Dow Chemical Co., Midland, Mich
J. F. PARENTEAU Seidlitz Paint & Varnish Co., K
T. M. PENNINGTON General Paint Corp., San Franci
WM. C. POMEROY Bruning Bros. Inc., Baltimore, M
DON T. RAHILL, JR. National Gypsum Co., Buffalo,
T. M. RILEY Pittsburgh Plate Glass Co., Pittsburgh,
ELSWORTH W. RYBURN Elliott Paint & Varnish
A. W. SLOCUM Illinois Paint Works, Chicago, Ill.
K. C. SPECHT National Lead Co., New York, N. Y.
G. G. THORNE Dolphin Paint & Varnish Co., Toledo,
CARL F. TOLL The Sherwin-Williams Co., Cleveland,
GEORGE V. WISE The H. B. Davis Co., Baltimore, M
H. R. WOODALL Explosives Dept., E. I. du Pont
Wilmington, Del
JOSEPH F. BATTLEY (ex-officio) National Paint,
Assn., Washington, D. C.



FRANK McLISTER, Chairman

ARBITRATION COMMITTEE

FRANK McLISTER (Chairman)—Kohler-McLister Paint Co., Denver, Colo.
JAMES HECKETT—Interchemical Corp., New York, N. Y.
R. W. LINDSAY—Pratt & Lambert, Inc., Buffalo, N. Y.
W. J. LONGWORTH—Lilly Varnish Co., Indianapolis, Ind.
FOSTER MILES—Smith-Alsop Paint & Varnish Co., Terre Haute, Ind.
JOSEPH F. BATTLEY (ex-officio)—National Paint, Varnish & Lacquer Assn., Washington, D. C.

H. BRAITH DAVIS, Chairman

BUDGET AND FINANCE COMMITTEE

H. BRAITH DAVIS (Chairman)—The H. B. Davis Co., Baltimore, Md.
R. S. BENNETT—Bennett's, Salt Lake City, Utah
O. J. S. deBRUN—The Egyptian Lacquer Mfg. Co., New York, N. Y.
JOSEPH A. MACER—*Grand Rapids Varnish Corp., Grand Rapids, Mich.*
B. M. BELCHER (ex-officio)—Benjamin Moore & Co., New York, N. Y.
JOSEPH F. BATTLEY (ex-officio)—National Paint, Varnish and Lacquer Assn., Washington, D. C.



GEORGE W. SCHNEIDER, JR., Chairman

BY-LAWS COMMITTEE

GEORGE W. SCHNEIDER, JR. (Chairman)—Foy Paint Co., Cincinnati, O.
E. C. BISHOP—Bishop-Conklin Co., Los Angeles, Cal.
C. J. FINNAREN—Finnaren & Haley, Inc., Philadelphia, Pa.
FOSTER MILES—Smith-Alsop Paint & Varnish Co., Terre Haute, Ind.
L. O. SMITH—T. F. Washburn Co., Chicago, Ill.
JOSEPH F. BATTLEY (ex-officio)—National Paint, Varnish and Lacquer Assn., Washington, D. C.



N. W. KELLEY, Chairman

CHAMBER OF COMMERCE, U.S.A. C

N. W. KELLEY (Chairman)—Southern Varnish Corp.,
C. BURCH ATHEY—The C. M. Athey Paint Co., Balti
WM. MacKNIGHT—MacKnight Varnish Co., Philadelphi
FRANK J. SAMPSON—Sampson Paint & Color Co., R
FRANK A. WARNER, JR.—Warner-Graham Co., Baltin
JOSEPH F. BATTLEY (ex-officio)—National Paint,
Assn., Washington, D. C.



B. A. MALM, Chairman

CLEAN UP-PAINT UP-FIX UP COM

B. A. MALM (Chairman)—United Wallpaper, Inc., Chic
F. W. KEUTHAN (Vice Chairman)—The Sargent-Gerk
Ind.
S. F. AMES—Maas & Waldstein Co., Newark, N. J.
DUDLEY B. BLAKE—Blake Paint Corp., Orlando, Fl
DAN G. CHESTER—Lowe Brothers Co., Nashville, Ten
WALTER M. CLARK—Nuodex Products Co., Elizabeth,
JACK B. CONNORS—The Reardon Co., Kearney, N. J.
R. P. EMERY—W. P. Fuller & Co., Tacoma, Wash.
ELLIS P. FARRELL—Pittsburgh Plate Glass Co., Pitt
PALMER FIELD—W. P. Fuller & Co., San Francisco,
L. J. HARDING—Hoydell Bros. Co., Detroit, Mich.
STANLEY O. KENT—McDougall-Butler Co., Buffalo, N
KARL B. McKENZIE—The Reardon Co., St. Louis, Mo.
ROBERT F. SHEAHAN—R. F. Sheahan Co., Memphis,
WALTER G. SIBLEY, JR.—Felton, Sibley & Co., Philac
FRANK P. SLEDGE—The Minwax Co., Atlanta, Ga.
C. S. STEPHENS—American Can Co., New York, N. Y.
A. H. SWANSON—Midwest Paint Mfg. Co., Minneapoli
JOHN V. VAUGHN—Sillers Paint & Varnish Co., Los
J. VAN VLOTEN—Kranize Paints, Inc., Boston, Mass.
C. W. WARE—E. I. du Pont de Nemours & Co., Inc.,
JAMES W. WILSON—Brooklyn Paint & Varnish Co.,
GEORGE V. WISE—The H. B. Davis Co., Baltimore, Md
A. R. WOLFF—Enterprise Paint Mfg. Co., Chicago, Ill.
J. BARRY YORK—Masury Paints of Texas, Inc., Houst
JOSEPH F. BATTLEY (ex-officio)—National Paint,
Assn., Washington, D. C.

NPCA/RI 016108



W. W. GILMOUR, Chairman

CREDITS AND COLLECTIONS COMMITTEE

W. W. GILMOUR (Chairman) - Kyanize Paints, Inc., Boston, Mass.
JOHN M. ALLEN - Devoe & Raynolds Co., Louisville, Ky.
HERBERT M. BROWN - Armstrong Paint & Varnish Works, Chicago, Ill.
H. F. FOSTER - Keystone Paint & Varnish Corp., Brooklyn, N. Y.
CHARLES W. HEITMAN - Fay Paint Co., Cincinnati, Ohio
A. M. MacNABO - Acme Quality Paints, Inc., Detroit, Mich.
EDWARD MERCHANT, JR.—E. I. du Pont de Nemours & Co. Inc., Wilmington, Del.
RICHARD H. OAKLEY - The Glidden Co., Cleveland, Ohio
NOEL J. ROE - The O'Brien Corp., South Bend, Ind.
P. JAMES STOKES - Lilly Varnish Co., Indianapolis, Ind.
A. R. THOMPSON - Cook Paint & Varnish Co., Kansas City, Mo.
H. J. WACHTER - Jewel Paint & Varnish Co., Chicago, Ill.
MARTIN B. WEINSTOCK - M. J. Merkin Paint Co., New York, N. Y.
JOSEPH F. BATTLEY (ex-officio) - National Paint, Varnish & Lacquer Assn., Washington, D. C.



A. L. SMITH, Chairman

INDUSTRY EDUCATION COMMITTEE

A. L. SMITH (Chairman) - The H. B. Davis Co., Baltimore, Md.
HARRY E. DAVIS, JR. (Vice Chairman) - The Reardon Co., St. Louis, Mo.
RALPH H. EVERETT - M. J. Merkin Paint Co., New York, N. Y.
ROY L. HARTMAN - Inter-Coastal Paint Corp., Baltimore, Md.
GORDON H. ROBERTSON - Acme Quality Paints, Inc., Detroit, Mich.
CLYDE L. SMITH - Vi-Cly Industries, Inc., Compton, Cal.
A. R. WOLFF - Enterprise Paint Mfg. Co., Chicago, Ill.
JOSEPH F. BATTLEY (ex-officio) - National Paint, Varnish & Lacquer Assn., Washington, D. C.



S. L. KARPELES, Chairman

INDUSTRY SUPPLIERS' COMM

S. L. KARPELES (Chairman) - Imperial Paper & ... Falls, N. Y.
A. R. MULLALY (Vice Chairman) - Metalead Produ... ville, N. J.
GERHARD ALLYN - Rohm & Haas Co., Philadelphia,
T. E. ALWYN - American Can Co., New York, N. Y.
SEWALL D. ANDREWS - General Mills, Inc., Minne...
MARSHALL BALLARD, JR. - American Tung Oil As...
H. T. BARNETTE - Thompson, Weinman & Co., New ...
SEVIER BONNIE - Kentucky Color & Chemical Co., ...
NEIL A. BRADY - Brady-Palmer Printing Co., Brookl...
W. H. BROMLEY - Shawinigan Resins Corp., Springfi...
R. A. CALBERT - Bakelite Div., Union Carbide Corp.
F. S. CARPENTER - Godfrey L. Cabot, Inc., Boston, M...
FELTON COLWELL - The Colwell Press, Minneapolis
S. B. COOLIDGE, JR. - The Sherwin-Williams Co., Cl...
T. L. CROSBY - Crosby Chemicals, Inc., Picayune, ...
L. V. DAULER - The Neville Chemical Co., Pittsburgh
M. C. DAVIS - Aluminum Co. of America, Pittsburgh,
R. V. DILLEY - Minerals & Chemicals Corp. of Amer...
J. A. FARLEY - Commercial Solvents Corp., New York
CHARLES GARDNER - Witco Chemical Co., Driers De...
J. R. GARRASON - The Glidden Co., Naval Stores Di...
EDWIN A. GEE - E. I. du Pont de Nemours & Co., ... mington, Del.
M. M. GRUBER - Ciba Company, New York, N. Y.
GEORGE HACKIM - General Tire & Rubber Co., Akr...
R. W. HAMMOND - Pacific Vegetable Oil Corp., San ...
J. J. HARRISON - Harry T. Campbell Sons Corp., Bal...
J. W. HAYES - Baker Castor Oil Co., Bayonne, N. J.
GEORGE T. HAWXHURST - S. Winterbourne & Co., ...
R. HEAD - American Cyanamid Co., New York, N. Y.
D. J. HEALY - Spencer Kellogg & Sons, Inc., New Yo...
A. R. HEMPEL - Monsanto Chemical Co., St. Louis, ...
C. F. HENSCHEL - National Can Corp., Chicago, Ill.
ALVIN HOCK, SR. - Brighton Copper Works, Inc., Cl...
CARROLL B. HOFFMAN - J. M. Lehmann Co. Inc., L...
W. J. HOUSTON - Nuodex Products Co., Elizabeth, N...
E. S. HUNICKE - Allied Chemical & Dye Corp., Barr... N. Y.
C. L. JONES - Monsanto Chemical Co., Plastics Div., ...
E. T. KARLSSON - Carl Corr Color Card Co., Chicago, ...
ARTHUR H. KLOBE - Cargill, Inc., Minneapolis, Minn...
NELSON S. KNAGGS - Hilton-Davis Chemical Co., Ci...
C. A. KNAUSS - Reichhold Chemicals, Inc., White Pla...
EDWARD A. LASHER - Specialty Resins Co., Lynwood...
R. J. LAWN - Pittsburgh Coke & Chemical Co., Pitts...
D. H. LITTER - D. H. Litter Co., New York, N. Y.
J. C. LITTLE - Hercules Powder Co., Synthetics Dept. ...
C. H. LOVE - C. K. Williams & Co., Easton, Pa.
VERN J. McCARTHY - Vulcan Containers, Inc., Bell...
J. E. MAGOFFIN - Eastman Chemical Products, Inc., ...
CHARLES E. MEGINNIS - Davison Chemical Corp., ...
J. W. MOORE - Archer-Daniels-Midland Co., Minneap...
M. H. P. MORAND - Dow Chemical Company, Midland...
S. R. MOUNTSIER - Whittaker, Clark & Daniels, Inc., ...
R. L. PERIN - Continental Can Co., New York, N. Y.
B. K. READ - Shell Chemical Corp., Washington, D. C...
JOSEPH H. REID - Titanium Pigment Corp., New Yor...
F. J. ROETZEL - Magill-Weinsheimer Co., Cleveland, O...
A. L. SALTZMAN - Esso Standard Oil Co., New York ...
ELIAS SINGER - Troy Chemical Co., New York, N. Y.
R. J. SPITZ - Heyden Newport Chemical Corp., New Y...
W. D. STITT - Buckman Laboratories, Inc., Memphis, ...

NPCA/RI 016109

GEORGE F. A. STUTZ New Jersey Zinc Co., New York, N. Y.
HAROLD R. TANNEY Kromall Chemical & Dispersions Corp., Long Island City, N. Y.
H. R. THIES Goodyear Tire & Rubber Co., Akron, Ohio.
E. F. WALKER Armstrong Paint & Varnish Works, Chicago, Ill.
H. M. WENDLE Hercules Powder Co., Pine Chemicals Div., Wilmington, Del.
WILLIAM WISHNICK Witco Chemical Co., Inerta Dept., New York, N. Y.
HERMAN R. WOODALL E. I. du Pont de Nemours & Co., Explosives Dept., Wilmington, Del.
JAMES R. YEAGER Hercules Powder Co., Cellulose Dept., Wilmington, Del.
JOSEPH F. BATTLEY (ex-officio) - National Paint, Varnish & Lacquer Assn., Washington, D. C.

JOINT PAINT INDUSTRY COORDINATING COMMITTEE

Representing National Paint, Varnish and Lacquer Association:
JOSEPH F. BATTLEY—National Paint, Varnish & Lacquer Assn., Washington, D. C.
P. W. GROUNDS Sears, Roebuck & Company, Chicago, Ill.
DAVID H. MORAN The Reardon Co., St. Louis, Mo.
WM. M. STUART Martin-Senour Co., Chicago, Ill.
A. R. WOLFF Enterprise Paint Mfg. Co., Chicago, Illinois
Representing Retail Paint and Wallpaper Distributors of America:
DEE BELVEAL--Retail Paint and Wallpaper Distributors of America, St. Louis, Mo.
WM. H. BERGMAN S. A. Bergman, Inc., Chicago, Ill.
BENJAMIN H. BLADE-- Westcott, Slade & Balcom Co., Providence, R. I.
Representing Painting and Decorating Contractors of America:
R. H. ROHL Buhl Paint Co., Columbus, Ohio
RAY N. RUVART Chicago, Ill.
JEROME FRIEDSON Jerome Associates, Kansas City, Mo.
R. H. REYNOLDS Binghamton, N. Y.
E. S. TORRENCE Painting & Decorating Contractors of America, Chicago, Ill.



HOWARD BERMAN, Chairman

JUNIOR EXECUTIVES COMMITTEE

HOWARD BERMAN (Chairman) - Breinig Brothers, Inc., Hoboken, N. J.
R. M. COX (Vice Chairman) The Gilbert Spruance Co., Philadelphia, Pa.
B. F. AMES Mass & Waistein Co., Newark, N. J.
E. C. BROCK Hanna Paint Mfg. Co., Columbus, Ohio
E. F. CHAFFEY, JR. Thompson & Co., Oakmont, Pa.
J. M. DARBY Southern Varnish Corp., Roanoke, Va.
JOHN E. deBRUN The Egyptian Lacquer Mfg. Co., Newark, N. J.
WM. V. DOLAN V. J. Dolan & Co., Chicago, Ill.
JOHN M. FULLER W. P. Fuller & Co., Honolulu, Hawaii
R. E. GEE Battenfeld Grease & Oil Corp., Kansas City, Mo.
R. A. JONES Hooker Glass & Paint Mfg. Co., Chicago, Ill.
CHARLES A. JOYCE The Glidden Co., Reading, Pa.
RICHARD C. LAWSON Enterprise Paint Mfg. Co., Chicago, Ill.
W. I. LONGSWORTH, JR. Lilly Varnish Co., Indianapolis, Ind.
E. O. McARTHUR - Continental Products Co., Euclid, Ohio
S. C. MacKNIGHT Yarnall Paint Co., Philadelphia, Pa.
E. D. MILLER, JR. Jones-Blair Paint Co., Dallas, Texas
JOHN W. NESTOR E. I. du Pont de Nemours & Co., Wilmington, Del.
J. R. SEIDLITZ Seidlitz Paint & Varnish Co., Kansas City, Mo.
H. W. SHOCK The Sherwin-Williams Co., Chicago, Ill.
WM. E. YOUNGER C. M. Athey Paint Co., Baltimore, Md.
JOSEPH F. BATTLEY (ex-officio) National Paint, Varnish & Lacquer Assn., Washington, D. C.

Advisory Members

C. A. BRETHEN, JR. Wyandotte Paint Products Co., Wyandotte, Mich.
A. R. WOLFF Enterprise Paint Mfg. Co., Chicago, Ill



T. J. McDOWELL, Chairman

LABELING, PRODUCT REGISTRAT
APPLICATION REGULATIONS CO

T. J. McDowell (Chairman) The Sherwin-Williams
R. J. ECKART (Vice Chairman) Sapolin Paints Inc
R. W. BLAIR, JR. Jones-Blair Paint Co., Dallas, T
NEIL A. BRADY Brady-Palmer Printing Co., Brook
E. L. GUTT Gilman Paint & Varnish Co., Chattano
SANFORD J. HILL E. I. du Pont de Nemours &
E. P. HURSCHMITT Devoe & Raynolds Co., Louisvi
F. J. KOLLENBERG W. P. Fuller & Co., San Franc
W. M. LUSSKY Progress Paint Mfg. Co., Louisville
C. C. McINNES American Mineral Spirits Co., Chic
ARTHUR MINICH Heyden Chemical Co., New York
FRANK R. PITT The DeVilbiss Co., Toledo, Ohio
CLYDE L. SMITH Vi-Cly Industries, Inc., Compton,
L. O. SMITH T. F. Washburn Co., Chicago, Ill.
W. H. SWENEY, JR. W. H. Sweney & Co. St. Paul
A. R. WOLFF Enterprise Paint Mfg. Co., Chicago,
JOSEPH F. BATTLEY (ex-officio) National Paint, Assn., Washington, D. C.
DR. JOHN H. FOULGER (Advisory Member) E. I
& Co., Wilmington, Del.



FRANK R. PITT, Chairman

LEGISLATIVE COMMITTEE

FRANK R. PITT (Chairman) The DeVilbiss Co., To
J. ROBERT CAMPBELL Cowman-Campbell Paint C
R. J. ECKART Sapolin Paints Inc., New York, N.
WM. H. FELLOWS Old Colony Paint & Chemical Co
A. H. GIBSON Kyanize Paints, Boston, Mass.
O. C. GREGORY, JR. Sampson Paint & Color Co., R
A. L. HENDRY Tampa Paint & Varnish Co., Tampa
R. M. KOCH Standard Industrial Products, Inc., Ev
T. J. McDOWELL The Sherwin-Williams Co., Clevel
R. S. McKENZIE Southern Coatings & Chemical Co.,
FOSTER MILES Smith-Akaip Paint & Varnish Co.,
E. L. O'BRIEN The O'Brien Corp., Baltimore, Md.
F. P. O'TOOLE Chicago, Ill
L. A. PROSCH, JR. Industrial Paint Mfg. Co., Illino
JOHN R. SEIDLITZ Seidlitz Paint & Varnish Co.,
WM. ARMSTRONG SMITH William Armstrong Sm
Co.
WM. P. STETZELBERGER The Glidden Co., Clevela
JOSEPH F. BATTLEY (ex-officio) National Paint, Assn., Washington, D. C.

NPCA/RI 016110



PAUL W. NEIDHARDT, Chairman

MARKET RESEARCH AND STATISTICS COMMITTEE

PAUL W. NEIDHARDT (Chairman) The Glidden Co., Cleveland, Ohio
R. T. BATES E. I. du Pont de Nemours & Co., Wilmington, Del.
H. E. BROWN New Jersey Zinc Co., New York, N. Y.
JOHN P. DUANE Interchemical Corp., New York, N. Y.
PAUL S. ECKHOFF Brooklyn Paint & Varnish Co., Brooklyn, N. Y.
ROBERT O. FERNALD National Lead Co., New York, N. Y.
W. P. FULLER, III W. P. Fuller & Co., San Francisco, Calif.
E. F. MUSTERMAN Devoe & Raynolds Co., Louisville, Ky.
L. REESE The Sherwin-Williams Co., Cleveland, Ohio
WALTER F. RHODES United Wallpaper, Inc., Chicago, Ill.
ARTHUR L. SMITH The H. B. Davis Co., Baltimore, Md.
DeWITT S. STILLMAN, JR. Dow Chemical Co., Midland, Mich.
PAUL J. WEBER Hercules Powder Co., Wilmington, Del.
JOSEPH F. BATTLEY (ex-officio) National Paint, Varnish & Lacquer Assn., Washington, D. C.

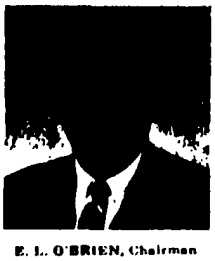

E. L. O'BRIEN, Chairman

MEMORIAL COMMITTEE

E. L. O'BRIEN (Chairman) The O'Brien Corp., Baltimore, Md.
W. S. AUCHINCLOSS Schnell Publishing Co., New York, N. Y.
ALBERT S. HEDSTROM Paint, Oil & Chemical Review, Oak Park, Ill.
R. W. LINLEY Linley Publishing Co., Los Angeles, Calif.
JOHN POWELL Paint & Varnish Production, New York, N. Y.
A. F. VOSS American Paint Journal Co., St. Louis, Mo.
JOSEPH S. WEISS Paint Industry Magazine, Philadelphia, Pa.
JOSEPH F. BATTLEY (ex-officio) National Paint, Varnish & Lacquer Assn., Washington, D. C.



S. U. GREENBERG, Chairman

NATIONAL AFFAIRS COMMI

S. U. GREENBERG (Chairman) United Wallpaper,
H. R. ALLISON (Vice-Chairman) The Gibson-Huma
L. FRANCIS CASE Central Paint & Varnish Works
E. H. CHRIST Chemical Coatings Corp., Rocky Hill,
R. G. DAHLBERG Armstrong Paint & Varnish Wo
O. J. S. deBRUIN The Egyptian Lacquer Mfg. Co.,
HORACE S. FELTON Felton, Sibley & Co., Philadel
NORMAN W. KELLEY Southern Varnish Corp., Ro
G. KLINKENSTEIN Maas & Waldstein Co., Newark,
FRANK McLISTER Kohler-McLister Paint Co., Denv
DAVID H. MORAN The Reardon Co., St. Louis, Mo.
F. N. REDHEFFER Great Western Paint Mfg. Corp
A. A. SHUGER Baltimore Paint & Color Works, In
A. R. WOLFF Enterprise Paint Mfg. Co., Chicago,
JOSEPH F. BATTLEY (ex-officio) National Paint,
Assn., Washington, D. C.

NPCA/RI 016111

SUBCOMMITTEES OF CHEMICAL COATINGS STEERING COMMITTEE

Business Operations

N. W. KELLEY (Chairman) Southern Varnish Corp., Roanoke, Va.
E. F. COX The Gilbert Spruance Co., Philadelphia, Pa.
D. S. GAARDER -The Sherwin-Williams Co., Cleveland, Ohio
H. C. GRAWEMEYER--Reliance Varnish Co., Louisville, Ky.
W. I. LONGSWORTH--Lilly Varnish Co., Indianapolis, Ind.
CHARLES L. RAFFI -Raffi & Swanson, Inc., Wilmington, Mass.
J. D. WATSON--Watson-Standard Co., Pittsburgh, Pa.

Interest of End Users

J. R. DIETZ (Chairman)- E. I. du Pont de Nemours & Co., Wilmington, Del.
T. N. ARMEL --The Glidden Co., Cleveland, Ohio
H. J. MATHER - Pittsburgh Plate Glass Co., Pittsburgh, Pa.
J. D. PATTON--O'Neil-Duro Co., Milwaukee, Wis.
A. W. HLOCUM Illinois Paint Works, Chicago, Ill.
H. E. STONE--American Lacquer Solvents Co., Phoenixville, Pa.
J. C. WILCOX--Jones-Dabney Co., Louisville, Ky.

Customer Relations

C. A. BRETHEN, JR. (Chairman) Wyandotte Paint Products Co., Wyandotte, Mich.
M. H. CORBIN Standard-Toch Chemicals, Inc., Staten Island, N. Y.
O. J. S. deRRUIN The Egyptian Lacquer Mfg. Co., New York, N. Y.
R. F. LIEPSNER Cook Paint & Varnish Co., Kansas City, Mo.
P. B. RANKIN James B. Sipe & Co., Pittsburgh, Pa.
C. W. SCOTT Interchemical Corp., Newark, N. J.
J. L. THORNBURY Jasper Lacquer Co. Inc., Jasper, Ind.

NATIONAL CHEMICAL COATINGS COMMITTEE

ATLANTA—C. C. PATTERSON Pittsburgh Plate Glass Co.
BALTIMORE—O. J. HINZ Bruning Brothers, Inc.
BIRMINGHAM—LOUIS A. PROBCH Industrial Paint Mfg. Co.
BUFFALO—H. B. JOHNSTON Pratt & Lambert, Inc.
CHICAGO—EDWARD G. MARSH—Enterprise Paint Mfg. Co.
CINCINNATI—W. W. WRIGHT—Interchemical Corporation
CLEVELAND—J. C. CALDWELL—Lacquer Products, Inc.
COLORADO (Denver)—E. L. STAKEBAKE—Benjamin Moore & Co.
DETROIT—W. R. BARRETT Rinshed-Mason Company
GOLDEN GATE (San Francisco)—L. E. THOMPSON Pacific Paint & Varnish Co.
HOUSTON—CHARLES M. HUGHES Dycro Paint & Lacquer Co.
INDIANAPOLIS—JOHN P. ALIG The Sargent-Gerke Co.
KANSAS CITY—GEORGE RODGERS Seldlitz Paint & Varnish Co.
LOS ANGELES—W. W. MARSH—Magna Coatings & Chemical Corp.
LOUISVILLE—GEORGE C. HEH Schaefer Varnish Co.
MEMPHIS—ODELL O. BURKS Burke-Hallman Co.
MILWAUKEE—E. A. HENTZEN Wisconsin Paint Mfg. Co.
MINN.-ST. PAUL—JAMES S. BEGG Minnesota Paints, Inc.
NASHVILLE—JOE M. WARREN Warren Paint & Color Co.
NEW ENGLAND—HAROLD E. DUSTON Raffi & Swanson, Inc.
NEW ORLEANS—DAVID BERNHARDT, JR. Prisma Products Corp.
NEW YORK—B. F. AMES Maas & Waldstein Co.
PHILADELPHIA—E. G. HALASSIE Benj. Franklin Paint & Varnish Co.
PITTSBURGH—H. J. MATHER Pittsburgh Plate Glass Co.
PORTLAND—JAMES C. BETTY E. I. du Pont de Nemours & Co.
PUGET SOUND (Seattle)—RUSS MILLER Preservative Paint Co.
RICHMOND—J. THOMAS PRIDDY, JR. The A'castrax Co.
ST. LOUIS—R. B. DUNFORD Intercoastal Paint Corp.
TOLEDO—FRANK R. PITT The DeVilbiss Co.

NPCA/RI 016112



N. W. KELLEY, Chairman

NATIONAL MEMBERSHIP STEERING

N. W. KELLEY (Chairman) Southern Varnish Co
N. E. ALEXANDER U. S. Industrial Chemicals Co
C. BURCH ATHEY C. M. Athey Paint Co., Baltim
R. S. BENNETT Bennett's, Salt Lake City, Utah
SEVIER BONNIE Kentucky Color & Chemical Co.
ROY P. COLE -Cole & DeGraf, San Francisco, Cali
HARRY E. DAVIS -The Reardon Co., St. Louis, M
M. C. DAVIS Aluminum Company of America, Pitt
C. F. DOWNEY- C. F. Downey Box Div., Centra North Kansas City, Mo.
EDWARD A. FOY The Foy Paint Co., Cincinnati,
WILLIAM E. HOOD Industrial Paint Mfg. Co., H
ERNST T. KARLSSON- Carl Gorr Color Card Co.,
G. KLINKENSTEIN Maas & Waldstein Co., Newar
C. E. LAMBERT- Lambert Corp., Houston, Texas
D. H. LITTER- D. H. Litter Co., New York, N. Y.
A. B. MULLALY Metaloid Products Corp., Lawre
CHARLES L. RAFFI -Raffi & Swanson, Inc., Wilm
B. F. SWACKHAMER Yarnall Paint Co., Philade p
RANDOLF TRAGER- Wilson Paint Co., Cincinnati,
JULIUS ZIMMERMAN- Capital Paint & Varnish
JOSEPH P. SATTLEY (ex-officio) National Paint Assn., Washington, D. C.

NATIONAL MEMBERSHIP COM

ATLANTA—R. T. HOPKINS R. T. Hopkins Compa
BALTIMORE—C. BURCH ATHEY C. M. Athey Pa
BIRMINGHAM—P. J. DERBES Devoe & Raynolds
BUFFALO—HUGH W. ROBERTSON National Mfg
CHICAGO—S. KEN TYSON Archer-Daniels-Midlan
CINCINNATI—C. L. DALY Taylor, Lowenstein &
CLEVELAND—A. C. MUELLER A. C. Mueller Co
COLORADO (Denver)—WALTER ETZBACH Amer
DETROIT—M. F. O'CONNOR C. L. Hueston Co
GOLDEN GATE (San Francisco)—B. W. BUTLER
HOUSTON—C. N. SEIDLITZ Seidlitz Paints of Te
INDIANAPOLIS—ROBERT J. SMITH Indianapolis
KANSAS CITY—GUS KROPFF Great Western Pai
LOS ANGELES—ROBERT L. VIGNOLO Baker Cas
LOUISVILLE—M. H. KLEIER Louisville Varnish
MEMPHIS—GERRY COOK Southern Shellac Mfg.
MILWAUKEE—ERV CHRISTIAN Benlo Chemical
MINN.-ST. PAUL—CHARLES M. ALLEN Archer-
NASHVILLE—JOE M. WARREN Warren Paint &
NEW ENGLAND—HARRY A. HALL, III Kyanize
NEW ORLEANS—TIM O'BRIEN, JR. O'Brien Pain
NEW YORK—PAGE N. HAMILTON Page N. Ham
PHILADELPHIA—JAMES E. BECKEL R. T. Va
PITTSBURGH—JAMES F. McCRORY The O. Home
PORTLAND—GEORGE GOUGH McCloskey Varnish
PUGET SOUND (Seattle)—W. C. MINBINGER Na
RICHMOND—JAMES A. SAUNDERS Atlantic Var
ST. LOUIS—JAMES E. CODY The Reardon Co.
TOLEDO—JAMES R. BOYD Pittsburgh Plate Glass



P. W. GROUNDS, Chairman



R. S. McKAY II, Vice Chairman

NATIONAL TRADE SALES DIVISION

Steering Committee

P. W. GROUNDS (Chairman)- Sears-Roebuck & Co., Chicago, Ill.
R. S. McKay II (Vice Chairman)—Dean & Barry Co., Columbus, Ohio
HENRY BENNKE -Mautz Paint & Varnish Co., Madison, Wis.
R. S. BENNETT -Bennett's, Salt Lake City, Utah
GUY BERGHOFF—Pittsburgh Plate Glass Co., Pittsburgh, Pa.
R. W. BLAIR, JR.—Jones-Blair Paint Co., Dallas, Texas
A. R. BURT -The Sherwin-Williams Co., Cleveland, Ohio
J. ROBERT CAMPBELL—Cowman-Campbell Paint Co., Seattle, Wash.
L. FRANCIS CASE—Central Paint & Varnish Works, Brooklyn, N. Y.
R. O. CLARK -Jewell Paint & Varnish Co., Chicago, Ill.
FRANK P. CONNOLLY -John W. Masury & Son, Baltimore, Md.
R. G. DAHLBERG—Armstrong Paint & Varnish Works, Chicago, Ill.
R. B. DUNFORD -Inter-Coastal Paint Co., E. St. Louis, Ill.
ADAM G. DUNN- Cook & Dunn Paint Corp., Newark, N. J.
IRVIN EBAUGH- Bruning Bros., Inc., Boca Raton, Fla.
RALPH H. EVERETT—M. J. Merkin Paint Co., New York, N. Y.
W. H. FELLOWS -Old Colony Paint & Chemical Co., Los Angeles, Calif.
WM. L. FOY -Foy Paint Co., Norwood, Ohio
L. T. GARTNER -Minnesota Paints, Inc., Minneapolis, Minn.
O. C. GREGORY, JR.—Sampson Paint & Color Co., Richmond, Va.
S. M. GREENE—Somay Products, Inc., Miami, Fla.
L. B. HARTNETT—Valspar Corporation, Ardmore, Pa.
DONALD C. JARDEN- McCloskey Varnish Co., Philadelphia, Pa.
RAY S. KERIN—A. C. Horn Co., New York, N. Y.
F. W. KEUTHAN -The Sargent-Gerke Co., Indianapolis, Ind.
JAMES KLEE -Klee Waterproofing Corp., Cincinnati, Ohio
J. C. KNOCHEL—Devoe & Raynolds Co., Louisville, Ky.
E. D. KONKEN -Nepko Paint & Varnish Works, Houston, Texas
W. E. KREUER -E. I. du Pont de Nemours & Co. Inc., Wilmington, Del.
HARRY M. KUHN -Kuhn Paint Co., Houston, Texas
H. B. McLISTER—Kobler-McLister Paint Co., Denver, Colo.
J. G. McMURTRY -McMurtry Mfg. Co., Denver, Colo.
H. S. MANGETTS—W. P. Fuller & Co., San Francisco, Calif.
R. W. MATLACK -Geo. D. Wetherill & Co., Philadelphia, Pa.
A. H. MATTMUELLER -Continental Products Co., Euclid, Ohio
W. D. MENEFEE—Merchants & Manufacturers Paint Co., Louisville, Ky.
FOSTER MILES -Smith-Alsop Paint & Varnish Co., Terre Haute, Ind.
DAVID H. MORAN -The Reardon Co., St. Louis, Mo.
W. H. MOWER -Watson-Standard Co., Pittsburgh, Pa.
PAUL W. NEIDHARDT -The Glidden Co., Cleveland, Ohio
REGINALD A. PEARCE -Vita-Var Corp., Newark, N. J.
L. A. PROSCH, JR.—Industrial Paint Mfg. Co., Birmingham, Ala.
F. N. REDHEFFER -Great Western Paint Mfg. Co., Kansas City, Mo.
HENRY C. RITZ -Baltimore Paint & Color Works, Baltimore, Md.
B. F. ROMAN -National Chemical & Mfg. Co., Chicago, Ill.
J. A. SAUNDERS- Atlantic Varnish & Paint Co., Richmond, Va.
G. B. SEIDLITZ -Seidlitz Paint & Varnish Co., Kansas City, Mo.
JOSEPH E. SEGUINE -National Gypsum Co., Buffalo, N. Y.
ASA SHIVERICK -Wagenman Paint Co., Cleveland, Ohio
A. L. SMITH -The H. B. Davis Co., Baltimore, Md.
HERBERT J. STEIN -Sapolin Paints Inc., New York, N. Y.
A. W. STEPPLER -Watson-Standard Co., Pittsburgh, Pa.
WM. M. STUART -Martin-Senour Co., Chicago, Ill.
H. P. SWACKHAMER -Yarnall Paint Co., Philadelphia, Pa.
G. G. THORNE -Dolphin Paint & Varnish Co., Toledo, Ohio
W. QUEALY WALKER -Dixie Paint & Varnish Co., Brunswick, Ga.
FRANK WEST -Preservative Paint Co., Seattle, Wash.
BURTON F. WILKINSON -Pratt & Lambert, Inc., Buffalo, N. Y.
MERTON E. WILLIAMS -Wilbur & Williams Paint Corp., Brighton, Mass.
JAMES W. WILSON -Brooklyn Paint & Varnish Co., Brooklyn, N. Y.
MORRIS R. WINGFIELD -Benjamin Moore & Co., New York, N. Y.
A. R. WOLFF -Enterprise Paint Mfg. Co., Chicago, Ill.
B. A. YENKIN -Yenkin-Majestic Paint Co., Columbus, Ohio
JOSEPH F. BATTLEY (ex-officio) National Paint, Varnish & Lacquer Assn., Washington, D. C.

NPCA/RI 016113

Trade Sales Color Promotion Subc

GEORGE V. WISE (Chairman) John W. Masury & S
Md.
R. S. BENNETT Bennett's, Salt Lake City, Utah
WM. L. FOY -Foy Paint Co., Norwood, Ohio
W. E. KREUER E. I. du Pont de Nemours & Co., Wi
S. A. MALM Unitex Wallpaper, Inc., Chicago, Ill.
JOSEPH E. SEGUINE National Gypsum Co., Buffalo
A. W. STEPPLER Watson-Standard Co., Pittsburgh,
WM. M. STUART Martin-Senour Co., Chicago, Ill.
A. R. WOLFF- Enterprise Paint Mfg. Co., Chicago, I
G. O. YOUNGER Pittsburgh Plate Glass Co., Pittsbu
JOSEPH F. BATTLEY (ex-officio) National Paint,
Assn., Washington, D. C.

NATIONAL TRADE SALES COMM

ATLANTA—A. T. BAUMGARTNER The Glidden Co
BALTIMORE—HARRY FEINBERG Congress Paint
BIRMINGHAM—LOUIS A. PROSCH Industrial Paint
BUFFALO—FRANK G. PENZ McDougall-Butler Co
CHICAGO—FRED L. GUNDRUM Stewart-Mowry Co
CINCINNATI—L. RING Wilson Paint Co.
CLEVELAND—EDWARD R. VANCLEEF Ohio Paint
COLORADO (Denver)—GEORGE SIMS Florman Pai
DETROIT—J. F. PATTERSON Sherwin-Williams Co
GOLDEN GATE (San Francisco)—L. H. MARKWOO
Co.
HOUSTON—J. BARRY YORK Masury Paints of Texa
INDIANAPOLIS—F. W. KEUTHAN The Sargent-Gerk
KANSAS CITY—MORRIS BELL Longwear Paint & V
LOS ANGELES—WM. H. FELLOWS Old Colony Pain
LOUISVILLE—W. M. LUSSKY Progress Paint Mfg.
MEMPHIS—EDWARD M. CONDON True-Tagg Paint
MILWAUKEE—RON RICHERT Pratt & Lambert, Inc.
MINN.-ST. PAUL—D. R. MANUEL Frost Paint & Gl
NASHVILLE—JOE M. WARREN- Warren Paint & C
NEW ORLEANS—J. P. WARD Pittsburgh Plate Glas
NEW ENGLAND (Boston)—SAM A. PRESS Washes
NEW YORK—JAMES H. RODENBUSH Devoe & Ray
PHILADELPHIA—HORACE S. FELTON, JR. Felton,
PITTSBURGH—J. K. WHITE W. W. Lawrence Co
PORTLAND, ORE.—DON TOMLINSON W. P. Fuller
PUGET SOUND (Seattle)—E. A. COWMAN Cowman
RICHMOND—JOSEPH E. SPIVEY Pittsburgh Plate G
ST. LOUIS—H. E. BODINE National Lead Company
TOLEDO—ROBERT RATH Buckeye Paint & Varnish

PRESIDENT'S SPECIAL COMMITTEE ON SALES TRAINING

HENRY REHNKE Mautz Paint & Varnish Co., Madison, Wis.
P. W. GROUNDS Sears, Roebuck & Co., Chicago, Ill.
GUSTAVE KLINKENSTEIN Maas & Waldstein Co., Newark, N. J.
J. V. THOMPSON Thompson & Co., Oakmont, Pa.
GEORGE V. WISE John W. Masury & Son, Baltimore, Md.
JOSEPH F. BATTLEY (ex-officio) National Paint, Varnish & Lacquer Assn., Washington, D. C.

Chemical Coatings Management Subcommittee

JOSEPH A. HAGER (Chairman) Grand Rapids Varnish Corp., Grand Rapids, Mich.
C. A. BRETHEN, JR. Wyandotte Paint Products Co., Wyandotte, Mich.
LEO S. GUTHMAN Bradley & Vrooman Co., Chicago, Ill.
H. J. MATHER Pittsburgh Plate Glass Co., Pittsburgh, Pa.
J. V. THOMPSON (Ex-officio) Thompson & Co., Oakmont, Pa.
JOSEPH F. BATTLEY (ex-officio) National Paint, Varnish & Lacquer Assn., Washington, D. C.

Chemical Coatings Technical Subcommittee

W. R. BARRETT (Chairman) Rinshed-Mason Co., Detroit, Mich.
AUSTIN O. ALLEN Vita-Var Corp., Newark, N. J.
A. SKETT Sucony Paint Products Co., Metuchen, N. J.
H. W. SMOCK The Sherwin-Williams Co., Chicago, Ill.
GUSTAVE KLINKENSTEIN (ex-officio) Maas & Waldstein Co., Newark, N. J.
JOSEPH F. BATTLEY (ex-officio) National Paint, Varnish & Lacquer Assn., Washington, D. C.

Trade Sales Subcommittee

M. R. WINGFIELD (Chairman) Benjamin Moore & Co., New York, N. Y.
GUY BERGHOFF Pittsburgh Plate Glass Co., Pittsburgh, Pa.
GEORGE C. ERDMAN Brooklyn Paint & Varnish Co., Brooklyn, N. Y.
L. T. GARTNER Minnesota Paints, Inc., Minneapolis, Minn.
A. R. WOLFF Enterprise Paint Mfg. Co., Chicago, Ill.
P. W. GROUNDS (ex-officio) Sears, Roebuck & Co., Chicago, Ill.
JOSEPH F. BATTLEY (ex-officio) National Paint, Varnish & Lacquer Assn., Washington, D. C.

Advertising and Sales Promotion—Trade Sales

CARL F. TOLL (Chairman) The Sherwin-Williams Co., Cleveland, Ohio
HORACE S. FELTON, JR. Felton, Sibley & Co., Philadelphia, Pa.
EDWARD D. MILLER, JR. Jones-Blair Paint Co., Dallas, Texas
GEORGE V. WISE John W. Masury & Son, Baltimore, Md.
HENRY REHNKE (ex-officio) Mautz Paint & Varnish Co., Madison, Wis.
JOSEPH F. BATTLEY (ex-officio) National Paint, Varnish & Lacquer Assn., Washington, D. C.

Advertising and Sales Promotion—Chemical Coatings

A. W. SLOCUM (Chairman) Illinois Paint Works, Chicago, Ill.
J. M. DARBY Southern Varnish Corp., Roanoke, Va.
JOHN B. deBRUN The Egyptian Lacquer Mfg. Co., Newark, N. J.
H. R. WOODALL E. I. du Pont de Nemours & Co., Explosives Dept., Wilmington, Del.
HENRY REHNKE (ex-officio) Mautz Paint & Varnish Co., Madison, Wis.
JOSEPH F. BATTLEY (ex-officio) National Paint, Varnish & Lacquer Assn., Washington, D. C.

Color Subcommittee

WM. M. STUART (Chairman) The Martin-Senour Co., Chicago, Ill.
R. S. BENNETT Bennett's, Salt Lake City, Utah
JOHN HOLLE Interchemical Corp., Cincinnati, Ohio
G. R. SEIDLITZ Seidlitz Paint & Varnish Co., Kansas City, Mo.
A. W. STEPPLER Watson-Standard Co., Pittsburgh, Pa.
GEORGE V. WISE (ex-officio) John W. Masury & Son, Baltimore, Md.
JOSEPH F. BATTLEY (ex-officio) National Paint, Varnish & Lacquer Assn., Washington, D. C.

NPCA/RI 016114

PUBLIC INFORMATION STEERING C

W. S. AUCHINCLOSS Schnell Publishing Co., New
ALBERT S. HEDSTROM Paint, Oil and Chemical Re
R. W. LINLEY Linley Publishing Co., Los Angeles,
JOHN POWELL Paint and Varnish Production, New
A. F. VOSS American Paint Journal Co., St. Louis,
TED DEGLIN (ex-officio) Ted Deglin & Associates, In
JOSEPH F. BATTLEY (ex-officio) National Paint, Assn., Washington, D. C.
RAY HILL (Chairman) National Paint, Varnish Washington, D. C.



DAVID H. MORAN, Chairman

PUBLIC RELATIONS AND PUBLI

DAVID H. MORAN (Chairman) The Reardon Co., St.
R. S. BENNETT Bennett's, Salt Lake City, Utah
S. U. GREENBERG United Wallpaper, Inc., Chicago
J. A. HAGER Grand Rapids Varnish Corp., Grand Rap
WM. E. HOOD Industrial Paint Mfg. Co., Birmingha
M. J. MERKIN M. J. Merkin Paint Co., New York, N.
C. W. SCOTT Interchemical Corp., Newark 5, N. J.
JOSEPH F. BATTLEY (ex-officio) National Paint, V Assn., Washington, D. C.

NPCA/RI 016115



H. WESLEY HIBBERT, Chairman

PUTTY, GLAZING AND CAULKING COMPOUND STEERING COMMITTEE

H. WESLEY HIBBERT (Chairman)- Pecora Inc., Philadelphia, Pa.
O. J. BIDDLE The Biddle Co., St. Louis, Mo.
RONALD BROWN Tremco Mfg. Co., Cleveland, Ohio
R. W. COVERT Plastic Products Co., Detroit, Mich.
C. D. FROBES- Dicke-Armstrong-Pontiac, Inc., Dayton, Ohio
ROBERT E. GEE -Battenfeld Grease & Oil Corp., Kansas City, Mo.
H. H. GROVE -Calber Paint & Varnish Co., Philadelphia, Pa.
H. E. HUTSON--Gibson-Homan Co., Cleveland, Ohio
HARRY KELFER -Sterling Paint & Varnish Co., Malden, Mass.
JOHN E. McCADDEN, JR. Steelcote Mfg. Co., St. Louis, Mo.
NORMAN D. NICHOLS A. C. Horn Co., New York, N. Y.
JOHN WILLIAMS, JR. United Gilsonite Laboratories, Scranton, Pa.
MILTON ZIPSER- Concord Paint Co., New York, N. Y.
JOSEPH F. BATTLEY (ex-officio)--National Paint, Varnish & Lacquer Assn., Washington, D. C.

Putty, Glazing and Caulking Compound Technical Subcommittee

GORDON E. HANN (Chairman) Tremco Mfg. Co., Cleveland, Ohio
E. J. FISHER Warren Refining & Chemical Co., Cleveland, Ohio
H. WESLEY HIBBERT Pecora, Inc., Philadelphia, Pa.
HARRY KELFER Sterling Paint & Varnish Co., Malden, Mass.
LEO LIBERTHSON L. Sonneborn Sons, Inc., New York, N. Y.
JOHN E. McCADDEN, JR. Steelcote Mfg. Co., St. Louis, Mo.
O. D. MANTER Dicke-Armstrong-Pontiac, Inc., Dayton, Ohio
E. S. WORMSER The Gibson-Homans Co., Cleveland, Ohio
JOSEPH F. BATTLEY (ex-officio)--National Paint, Varnish & Lacquer Assn., Washington, D. C.



PAUL B. CEFALU, Chairman

ROOF COATING STEERING CO

PAUL B. CEFALU (Chairman) Southern Paint
Co.
H. R. ALLISON The Gibson-Homans Co., Cleveland
ROBERT E. GEE Battenfeld Grease & Oil Corp.,
H. R. GUNDLACH Seaboard Asphalt Products Co.
JOSEPH F. BATTLEY (ex-officio) National Pain
Assn., Washington, D. C.

Roof Coating Technical Advisory S

E. S. WORMER (Chairman) The Gibson-Homans
PAUL B. CEFALU Southern Paint Products Co.,
E. J. FISHER Warren Refining & Chemical Co.,
WM. D. GERBER, JR. Chesapeake Asphalt Produc
H. R. GUNDLACH Seaboard Asphalt Products Co.
MARVIN NEWTON Battenfeld Grease & Oil Co
WAYNE H. SMELSER Carter Paint Co., Liberty,
JULIUS E. SPECTOR A. C. Horn Co., New York,
JOSEPH F. BATTLEY (ex-officio) National Pain
Assn., Washington, D. C.



J. SHARP QUEENER, Chairman

SAFETY COMMITTEE

J. SHARP QUEENER (Chairman) E. I. du Pont
Wilmington, Del.
NILS BOLIN The Egyptian Lacquer Mfg. Co., Lafa
T. R. DONOHUE Pittsburgh Plate Glass Co., Pit
C. L. JONES Hercules Powder Co., Wilmington, D
PAUL J. KELLER Rinshed-Mason Co., Detroit, M
JOSEPH F. BATTLEY (ex-officio) National Paint
Assn., Washington, D. C.



W. H. LUTZ, Chairman

SCIENTIFIC COMMITTEE

W. H. LUTZ (Chairman) Pratt & Lambert, Inc., Buffalo, N. Y.
W. W. BAUER Pittsburgh Plate Glass Co., Milwaukee, Wis.
ARTHUR F. BOHNERT Enterprise Paint Mfg. Co., Chicago, Ill.
ROYAL A. BROWN The Egyptian Lacquer Mfg. Co., Newark, N. J.
DALE CALLIS W. P. Fuller & Co., San Francisco, Calif.
R. R. DAVIS E. I. du Pont de Nemours & Co., Wilmington, Del.
A. B. HOLTON The Sherwin-Williams Co., Cleveland, Ohio
ROBERT W. JAMIESON Benjamin Moore & Co., New York, N. Y.
C. A. KNAUSS Reichhold Chemicals Inc., White Plains, N. Y.
J. C. KONEN Archer-Daniels-Midland Co., New York, N. Y.
G. A. NICHOLS Central Research Lab., United Wallpaper, Inc., Chicago, Ill.
E. P. PETERSON National Lead Co., New York, N. Y.
MALCOLM M. RENFREW Spencer Kellogg & Sons, Buffalo, N. Y.
E. A. SCHULTE The Glidden Co., Cleveland, Ohio
LEROY W. SHUGER Baltimore Paint & Color Works, Baltimore, Md.
L. K. SCOTT Devoe & Raynolds Co., Louisville, Ky.
T. A. THORSON Minnesota Paints, Inc., Minneapolis, Minn.
ALFRED VAN WIRT Imperial Paper & Color Corp., Glens Falls, N. Y.
SIDNEY WERTHAN New Jersey Zinc Co., Palmerton, Pa.
PAUL WHITFORD The Eagle-Picher Co., Joplin, Mo.
BEN ZMUDA The Reardon Co., St. Louis, Mo.
JOSEPH F. BATTLEY (ex-officio) National Paint, Varnish & Lacquer Assn., Washington, D. C.



C. BURCH ATHEY, Chairman

SIMPLIFICATION COMMITTEE

C. BURCH ATHEY (Chairman) C. M. Athey Paint Co., Baltimore, Md.
E. C. BISHOP Bishop-Conklin Co., Los Angeles, Calif.
H. S. DUNNING Sears, Roebuck & Co., Chicago, Ill.
R. H. EVERETT M. J. Merkin Paint Co., New York, N. Y.
S. D. FIELDS Universal Paint & Varnish, Inc., Bedford, Ohio
C. J. FINNAREN Finnaren & Haley, Inc., Philadelphia, Pa.
C. D. FROBES Dicks-Armstrong-Pontius Co., Dayton, Ohio
R. W. LINDSAY Pratt & Lambert, Inc., Buffalo, N. Y.
DAVID H. MORAN The Reardon Co., St. Louis, Mo.
C. W. SHAY E. I. du Pont de Nemours & Co., Wilmington, Del.
A. L. SMITH H. H. Davis Co., Baltimore, Md.
W. C. STOLK American Can Co., New York, N. Y.
J. C. THOMPSON, JR. Pittsburgh Plate Glass Co., Pittsburgh, Pa.
MORRIS R. WINGFIELD Benjamin Moore & Co., New York, N. Y.
JOSEPH F. BATTLEY (ex-officio) National Paint, Varnish & Lacquer Assn., Washington, D. C.

NPCA/RI 016116



JOHN H. HENSHAW, Chairman

TARIFF COMMITTEE

JOHN H. HENSHAW (Chairman) Pittsburgh Plate Glass Co., Pa.
R. A. COMACHO The Glidden Co., New York, N. Y.
L. O. CROSBY Crosby Forest Products Co., Picayune, Miss.
R. W. HAMMOND Pacific Vegetable Oil Corp., San Francisco
ROBERT R. HOLM The Sherwin-Williams Co., Export Divisio N. J.
FRANCIS X. REGAN E. I. du Pont de Nemours & Co., Wilmi
WALDO B. UTLEY Prisma Products Corp., New Orleans, La.
FRANK WEST Preservative Paint Co., Seattle, Wash.
JOSEPH F. BATTLEY (ex-officio) National Paint, Varnish Assn., Washington, D. C.



DR. JOHN H. FOULGER, Chairman

TOXIC MATERIALS COMMITTEE

DR. JOHN H. FOULGER (Chairman) E. I. du Pont de Nemo Wilmington, Del.
C. L. JONES Hercules Powder Co., Wilmington, Del.
S. J. KARPELES Imperial Paper & Color Corp., Glens Falls.
MILES M. ZOLLER The Eagle-Picher Co., Cincinnati, Ohio
JOSEPH F. BATTLEY (ex-officio) National Paint, Varnish Assn., Washington, D. C.



B. F. WILKINSON, Chairman

TRADEMARK COMMITTEE

B. F. WILKINSON (Chairman) Pratt & Lambert, Inc., Buffalo, N. Y.
L. M. DAVIS E. I. du Pont de Nemours & Co., Wilmington, Del.
JOHN R. DOVE Illinois Paint Works, Division of United Wallpaper, Chicago, Ill.
BRUCE ROMER The Sherwin-Williams Co., Cleveland, Ohio
JOSEPH F. BATTLEY (ex-officio) National Paint, Varnish & Lacquer Assn., Washington, D. C.



KENNETH J. SUTHERELL, Chairman

TRAFFIC COMMITTEE

KENNETH J. SUTHERELL (Chairman) The Sherwin-Williams Co., Cleveland, Ohio
L. A. BEYER Gilman Paint & Varnish Co., Chattanooga, Tenn.
H. J. BOWAN S. C. Johnson & Son, Inc., Wis.
R. M. BOYD Pittsburgh Plate Glass Co., Pittsburgh, Pa.
R. C. CHAMBERLAIN Pabco Paint Div., Fibreboard Paper Products Corp., San Francisco, Calif.
FLOYD B. HYSELL The Glidden Co., Cleveland, Ohio
A. L. KREAMELMEYER The Eagle-Picher Co., Cincinnati, Ohio
R. R. LANG Benjamin Moore & Co., New York, N. Y.
R. F. MACKRELL National Gypsum Co., Buffalo, N. Y.
GEORGE W. PARSONS Acme Quality Paints, Inc., Detroit, Mich.
R. N. REAR The Borden Co., New York, N. Y.
JOHN B. SANFORD The Sherwin-Williams Co., Cleveland, Ohio
CLARENCE B. SIMPSON E. I. du Pont de Nemours & Co., Wilmington, Del.
LEONARD J. WERNE National Lead Co., New York, N. Y.
J. J. A. WINZENRIED Devoe & Raynolds Co., Inc., Louisville, Ky.
J. HAROLD WRIGHT Spencer Kellogg & Sons, Buffalo, N. Y.
JOSEPH F. BATTLEY (ex-officio) National Paint, Varnish & Lacquer Assn., Washington, D. C.



CHARLES J. ROH, Chairman

UNFAIR COMPETITION COMMITTE

CHARLES J. ROH (Chairman) Wilson-Imperial Co., Neve
WALTER N. BOYSEN Walter N. Boysen Co., Oakland, Ca
ROY W. LINDSAY Pratt & Lambert, Inc., Buffalo, N. Y.
T. J. McDOWELL The Sherwin-Williams Co., Cleveland, O
FRANK McLISTER Kohler-McLister Paint Co., Denver, C
W. G. RANDOLPH Randolph Products Co., Carlstadt, N.
F. N. REDHEFFER Great Western Paint Mfg. Corp., Ka
JOSEPH F. BATTLEY (ex-officio) National Paint, Varn
Assn., Washington, D. C.

WOOD FINISHES GROUP STEERING COM

A. E. VERBYLA (Chairman) Lenoir Wood Finishing C
N. C.
BEN ROBERTSON, JR. (Vice Chairman) Reliance Varn
ville, Ky.
WM. R. CAMPBELL, JR. The Lilly Co., High Point, N. C
J. M. DARBY Southern Varnish Corp., Roanoke, Va.
J. B. DIETZ E. I. du Pont de Nemours & Co., Wilmington
V. J. DOLAN V. J. Dolan & Co., Chicago, Ill.
E. M. DUNBAR Wolverine Finishes Corp., Grand Rapids,
RALPH ENGLE New York Woodfinishers' Supply Co., B
A. P. FAHL W. P. Fuller & Co., San Francisco, Calif.
J. D. PATTON O'Neil-Dura Co., Milwaukee, Wis.
RALPH F. SCHAEFER Schaefer Varnish Co., Louisville,
E. J. SHANNON, SR. Edw. J. Shannon Co., Cincinnati, O
H. W. SMOCK The Sherwin-Williams Co., Chicago, Ill.
THOMAS M. STOKES The Robertson Co., Louisville, Ky.
J. L. THORNBURY Jasper Lacquer Co., Inc., Jasper, Ind.
JOSEPH F. BATTLEY (ex-officio) National Paint, Varn
Assn., Washington, D. C.

NPCA/RI 016117

OUR 71st YEAR

The first meeting to organize an association of paint and varnish manufacturers was held at the Grand Union Hotel, Saratoga, New York, on September 11, 1888. There were in existence at that time several paint clubs which were strictly local or regional in scope. Because paint was distributed mainly through drug stores, many paint manufacturers were members of the National Wholesale Drug Association.

The first and oldest paint club was the Paint and Oil Club of New England, organized February 23, 1884. It is still a thriving organization as the New England Paint, Varnish and Lacquer Association. The St. Louis Paint, Varnish and Lacquer Association held its first meeting on December 18, 1886. The first meeting of the Chicago Club was held February 25, 1887. The New York Club was organized February 26, 1887. The Philadelphia Club was organized October 1, 1887 and the Pittsburgh Paint and Drug Club came into being on May 24, 1887. George B. Heckel, in his history of the American paint and varnish industry, "THE PAINT INDUSTRY" calls attention to the fact that the Cincinnati Club also had been organized in 1888.

Delegates of the various paint and oil clubs met in Saratoga and agreed on the organization plan and decided on the name "National Paint, Oil and Varnish Association of the United States".

In the decades following the organization of this association, the manufacturers in the industry, while almost invariably retaining their membership in the National Paint, Oil and Varnish Association, formed separate organizations which developed as follows:

Paint Grinders' Association of the U. S., organized May 8, 1889.

Paint Manufacturers' Association of the U. S. (a change of name by the Paint Grinders' Association) in 1907.

National Varnish Manufacturers' Association, organized November 3, 1903.

American Paint and Varnish Manufacturers' Association, organized October 11, 1926, being a combination of the above two.

Unification of the National Paint, Oil and Varnish Association and the American Paint and Varnish Manufacturers Association was brought about November 1, 1933 at the annual meeting of the industry held in Chicago. New conditions clearly demonstrated the interdependence of the various factors of the industry in cooperating with the Government through a single powerful organization of its own, with maximum prestige and benefit for the individual members and the industry as a whole.

At that time the National Paint, Varnish and Lacquer Association was founded, destined to play a dominant part in the industry's progress. Today, in its splendid Washington headquarters, it is a highly efficient and well regarded organization which renders valuable and varied services to its members.

NPCA/RI 016118

CERTIFICATE OF INCORPO

of

NATIONAL PAINT, VARNISH A
ASSOCIATION, INC

FIRST, The name of the Corporation is N
NISH AND LACQUER ASSOCIATION, Inc.

SECOND. Its principal office in the State
No. 100 West Tenth Street, in the City of W
Castle. The name and address of its resident
Trust Company, No. 100 West Tenth St., Wilmi

THIRD. The nature of the business or obje
acted, promoted or carried on are: To promote
Varnish, Lacquer, Water Paint and Kindred P
in education and scientific research, to strengt
relations among its members, to remove evils
sound business principles and ethics, to safeg
public, to administer and abide by the Code o
Paint, Varnish and Lacquer Manufacturing In
President of the United States and any amendm
and exercise all of the authorities, powers and
delegation, conferred by said Code or any ap

To purchase or otherwise acquire, own, mo
assign and transfer, or otherwise dispose of rea
every class and description and wheresoever s
whole or any part of the obligations or liabilities

To enter into, make and perform contrac
execute evidences of indebtedness; to acquire, h
grant licenses in respect of, or otherwise dispos
rights, licenses or privileges, copyrights, trad
relating to or useful in connection with the busin

To have one or more offices, and to carry on
activities, and business in any of the States, D
the United States and in foreign countries su
places; and, in general, to do everything necessa
the accomplishment of the purposes or the attain
or the furtherance of any of the powers hereinbe
or in association with other corporations, firms or
or all of the things hereinbefore set forth and
extent as natural persons might do.

The powers, objects and purposes above sp
limited or restricted by reference to, or inferen
other clause in this certificate, but they shall in
independent powers, objects, and purposes.

FOURTH. This corporation shall be a no
shall have no capital stock. The corporation s
profit and no part of its revenues or earnings sh
any member as such.

FIFTH. The By-Laws may provide that the
of the Corporation shall be governed or managed
tee, and shall provide the number, qualification
classifications and duties of the members of sa
method of election of said members. The By-L
conditions of membership in the Corporation and
membership, based on the nature, kind, or amount
bers, their group affiliations, or geographical loc
classification; for dues based on classifications of
for the election or appointment, terms of office, pu
of the Corporation; for the method of establishing
cies, appointing employees; for the methods of vo
representation of certain groups or classes of men
nates; for annual and other meetings of the Co
committees; for the admission and expulsion of n

of memberships; and for the amendment and method of amendment of such By-Laws. The By-Laws may also contain any other provision or provisions which may be desirable to insert from time to time for the regulation and/or conduct of the business of the Corporation.

SIXTH. The Corporation is to have perpetual existence.

SEVENTH. The private property of the members shall not be subject to the payment of corporate debts to any extent whatsoever.

EIGHTH. In furtherance and not in limitation of the powers conferred by statute, the Corporation is expressly authorized to carry on its business and to hold annual or special meetings in any of the States, Districts or Territories of the United States; and to have one or more offices or branches therein, subject to the laws of the State of Delaware, to keep the books of the Corporation at such places as may be from time to time designated by the Corporation; to receive contributions, and to assess and collect fees, dues and other payments, as may be provided for in rules and regulations adopted by the Corporation.

NINTH. The Corporation reserves the right to amend, alter, change, or repeal any provision contained in this Certificate of Incorporation in the manner now or hereafter prescribed by the laws of the State of Delaware for the amendment of Certificates of Incorporation; but only on the vote of at least two-thirds of the members entitled to vote.

TENTH. The names and places of residence of the Incorporators are as follows:

Names	Residences
M. Q. MACDONALD	*Washington, D. C.*
T. S. MOULTON	*Washington, D. C.*
C. S. PEABBLES	*Wilmington, Delaware*

WE, THE UNDERSIGNED, being each of the Incorporators hereinbefore named for the purpose of forming a corporation to do business both within and without the State of Delaware, and in pursuance of the General Corporation Law of the State of Delaware, being Chapter 65 of the Revised Code of Delaware, and the acts amendatory thereof and supplemental thereto, do make this certificate, hereby declaring and certifying that the facts herein stated are true, and accordingly have hereunto set our hands and seals this 1st day of December, A. D. 1933.

M. Q. MACDONALD [SEAL]
T. S. MOULTON [SEAL]
C. S. PEABBLES [SEAL]

In the presence of
HAROLD E. GRANTLAND.

STATE OF DELAWARE }
COUNTY OF NEW CASTLE } *ss.*

BE IT REMEMBERED, That on this 1st day of December, A. D. 1933, personally came before me, Harold E. Grantland, a Notary Public for the State of Delaware; M. Q. Macdonald, T. S. Moulton, and C. S. Peabbles, all of the parties to the foregoing Certificate of Incorporation, known to me personally to be such, and severally acknowledged the said Certificate to be the act and deed of the signers respectively and that the facts therein stated are truly set forth.

GIVEN under my hand and seal of office the day and year aforesaid.

HAROLD E. GRANTLAND,
Notary Public

HAROLD E. GRANTLAND
Notary Public
Appointed Jan. 11, 1933
State of Delaware
Term of Two Years.

NPCA/RI 016119

BY-LAWS
of
NATIONAL PAINT, VARNI
LACQUER ASSOCIATION

Organized November 1, 19
Incorporated December 1, 1
(Superseding Prior Organizations Dati

ARTICLE I

Title

The name of this organization shall be the
and Lacquer Association, Inc.

Object

The object of this Association shall be to pro
Industry, to strengthen business and fraternal relat
to remove evils and customs contrary to sound busin
and to safeguard the interests of the public. Th
directly or indirectly restrict free and lawful comp

ARTICLE II

Membership

SECTION 1. Membership in this Association sha
companies, firms, or corporations who are manuf
nishes, lacquers, chemical coatings, water paints
chemical coating products; and individuals, compa
tions who are manufacturers, brokers or importers
nection with the manufacture or application of pai
chemical coatings, water paints and kindred or rela

Regional or City Associatio

SECTION 2. Any Regional or City Paint, Varni
tion with five or more members eligible to join the
and Lacquer Association, Inc., after suscribing to i
Ethics and upon approval of the Board of Directors

Class A Membership

SECTION 3. Class A membership shall consist o
firms or corporations who are manufacturers of pai
chemical coatings, water paints and kindred paint o
ucts in the United States of America, and who s
domestic sales of these products manufactured by t
the following schedule.

Class			
1	Under		$ 100,0
2	$ 100,000	to	150,0
3	150,000	to	250,0
4	250,000	to	500,0
5	500,000	to	750,0
6	750,000	to	1,000,0
7	1,000,000	to	1,750,0
8	1,750,000	to	2,500,0

(Class A Membership Table Continued o

Class A Membership (Continued from page 45)

9	2,500,000	to	5,000,000	2,500.00
10	5,000,000	to	7,500,000	3,750.00
11	7,500,000	to	10,000,000	4,750.00
12	10,000,000	to	12,500,000	5,750.00
13	12,500,000	to	15,000,000	6,750.00
14	15,000,000	to	20,000,000	9,000.00
15	20,000,000	to	25,000,000	11,000.00
16	25,000,000	to	30,000,000	13,000.00
17	30,000,000	to	35,000,000	15,000.00
18	35,000,000	to	40,000,000	17,000.00
19	40,000,000	to	45,000,000	19,000.00
20	45,000,000	to	50,000,000	21,000.00
21	1/25th of 1% over		50,000,000 plus	21,000.00

Dues are payable quarterly in advance on the first of January, April, July and October, based on total annual sales reported by the member in accordance with Article II, Section 10 of the By-Laws. New members shall pay from the date nearest the date of their acceptance into the membership of this Association. Each Class A member is entitled to one vote at the Association meetings, and to receive copies of all publications and circulars of the Association. They are eligible for membership in Regional or City Associations and when elected thereto shall pay the Regional or City Association's dues, but shall not pay any additional National dues.

Class B Membership

SECTION 4. Class B membership shall consist of individuals, companies, firms, or corporations who are manufacturers, brokers or importers of materials used in connection with the manufacture or application of paints, varnishes, lacquers, chemical coatings, water paints and related or kindred products who shall pay dues based on their domestic sales to manufacturers of paints, varnishes, lacquers, chemical coatings, water paints and kindred or related products, of products manufactured or sold by them, as provided for in the following schedule:

Class				*Amount*
1	Under		$ 100,000	$ 40.00
2	$ 100,000	to	150,000	80.00
3	150,000	to	250,000	120.00
4	250,000	to	500,000	220.00
5	500,000	to	1,000,000	440.00
6	1,000,000	to	1,750,000	800.00
7	1,750,000	to	2,500,000	1,200.00
8	2,500,000	to	5,000,000	2,200.00
9	5,000,000	to	7,500,000	3,200.00
10	7,500,000	to	10,000,000	4,400.00
11	10,000,000	to	12,500,000	5,400.00
12	12,500,000	to	15,000,000	6,400.00
13	15,000,000	to	20,000,000	8,500.00
14	1/25th of 1%		20,000,000 plus	8,500.00

Dues are payable quarterly in advance on the first of January, April, July and October, based on total annual sales reported by the member in accordance with Article II, Section 10 of the By-Laws. New members shall pay from the date nearest the date of their acceptance into the membership of this Association.

Each Class B member is entitled to one vote at the Association meetings and to receive copies of all publications and circulars of the Association. They are eligible for membership in each Regional or City Association and when elected thereto shall pay the Regional or City Association dues, but shall not pay any additional National dues.

Canadian Membership

SECTION 5. Canadian membership shall consist of individuals, companies, firms or corporations who are manufacturers of paints, varnishes, lacquers, chemical coatings, water paints and kindred or related products

located in Canada. Such individuals, companies, fir
become members of the National Paint, Varnish a
Inc., upon approval of the Board of Directors. The
copies of all publications and circulars of the Asso
dues in United States funds, or its equivalent, in
sponding classes of Class A members, but not in e
dian membership shall also be available to individu
corporations who are manufacturers in Canada o
manufacture or application of paints, varnishes,
ings, water paints and kindred or related product
pay dues in United States funds, or its equivalent, i
sponding classes of Class B members, but not in ex
and shall be entitled to receive copies of all publi
the Association.

Application for Membersh

SECTION 6. All applications for Class A, Class
berships, after approval by the Chairman of the
shall be referred to the Secretary, who shall subm
Board of Directors of the Association for action.

SECTION 7. No individual, company, firm
admitted to Class A membership until they have su
tion's Code of Ethics and signed its agreements rela
Products and Anti-Bribery.

Honorary Members

SECTION 8. Any individual who has rendered
this Industry or to this Association may be elected
two-thirds vote at any regular meeting of the Boar
Honorary members shall be exempt from all pa

Expulsion

SECTION 9. Expulsion: The Board of Directo
declare forfeited any membership for good and s
non-payment of dues that are in arrears six (6) m

Annual Dues

SECTION 10. Annual Dues: The fiscal year o
commence October 1, and end September 30, but d
and Canadian members shall be based on such mem
last fiscal year, which shall be reported to Associati
as such figures are available after January 1.

Scientific Section Circular

SECTION 11. Scientific Section Circulars: Sc
home and abroad, and foreign manufacturers of pa
chemical coatings, water paints and kindred or relat
the Scientific Section Circulars on payment of $150

ARTICLE III

Officers

SECTION 1. The officers of the Association sha
a Vice-President, six (6) Regional Vice Presiden
Secretary.

SECTION 2. The President shall be elected by t
ciation for a term not to exceed three years.

SECTION 3. The Vice-President shall be electe
Association from Class A members for one (1) ye
is elected and shall qualify.

NPCA/RI 016120

SECTION 4. Six (6) Regional Vice-Presidents shall be elected by the members of the Association from Class A members, one from each of the six (6) zones as designated in Article XVII. They shall be elected for one (1) year or until their successors shall be elected and shall qualify.

SECTION 5. Treasurer: The Treasurer shall be elected by the members of the Association from Class A members for one (1) year or until his successor is elected and shall qualify.

SECTION 6. Secretary: There shall be a Secretary of the Association, who shall be elected or appointed by the Board of Directors for one (1) year or until his successor is elected and shall qualify.

SECTION 7. Honorary Officers: Other offices of honorary character may be conferred upon any member by the unanimous vote of the Board of Directors.

Board of Directors and Executive Committee

SECTION 8. The Board of Directors of the Association shall consist of the President, Vice-President, Treasurer, Regional Vice-Presidents and twenty-four (24) additional directors, eighteen (18) of which shall be Class A members and six (6) of which shall be Class B members.

SECTION 9. Directors shall be elected by members of the Association for a term of three (3) years, except that the first Board of Directors shall be elected as follows: Six (6) Class A members and two (2) Class B members for a term of one (1) year; six (6) Class A members and two (2) Class B members for a term of two (2) years; and six (6) Class A members and two (2) Class B members for a term of three (3) years. At each annual meeting thereafter, the successor to the Directors of the classes whose terms shall expire in that year shall be elected to hold office for a term of three (3) years or until their respective successors have been elected.

Any vacancy among the members of the Board of Directors may be filled by a majority vote of the Board, and if not filled by the Board, by the members of the Association at its next annual meeting. The term "Vacancy" as used in this section shall include any directorship which is unfilled as the result of the death, resignation, removal or disqualification of a director, or of an increase in the number of Directors occurring by amendment of these By-Laws, or of any other cause, between annual meetings of the Association.

The officers of the Board of Directors shall consist of a Chairman and Vice-Chairman, who shall be elected annually at the organization meeting of the Board of Directors from its membership. In no case shall such officers of the Board of Directors be allowed to serve a term longer than three (3) consecutive years, but either or both may be elected to office again after an interval of one (1) year.

SECTION 10. Executive Committee: The Board of Directors shall elect an Executive Committee of twelve (12) from its Class A members. They shall hold office for their term as members of the Board. In addition, the President, Vice-President, and Treasurer shall be members of the Executive Committee.

SECTION 11. Notwithstanding the other provisions of this Article III, there shall be no limitation of time so long as they hold office with respect to the number of consecutive terms that the President, and Treasurer of the Association may serve, either as a member of the Board of Directors or the Executive Committee.

SECTION 12. The officers of the Executive Committee shall consist of a Chairman, and a Vice-Chairman who shall be elected annually at the organization meeting of the Executive Committee from its membership.

SECTION 13. Members of the Board of Directors and Executive Committee shall hold office for three (3) years. No member who has served a full three (3) year term shall be eligible for reelection until at least one (1) year shall have elapsed.

NPCA/RI 016121

ARTICLE IV

Duties of Officers

SECTION 1. Duties of the President: He shall
officer for all administrative matters and such other
Directors or the Executive Committee may direct or
an ex-officio member of all Association Committees.
preside at all annual and special meetings of the me
ciation; make such appointments as are provided for
those required by action of the membership of the
of Directors and/or the Executive Committee. He sh
session of the annual meeting of the membership of th
upon the affairs of the Association, together with su
mendations as may be of interest or pertinent to the

SECTION 2. Duties of the Vice-President: He s
duties of the President in his absence and such ot
assigned to him by the Executive Committee.

SECTION 3. Duties of the Regional Vice-Presiden
Presidents shall perform such duties as may be del
Board of Directors, or Executive Committee, or by
administration of his duties. It shall be the duty
President of each Zone to visit the Regional and Ci
Zone and report to them all matters of importance re
of the Association.

SECTION 4. Presiding Officer: In the case of in
reason, the President cannot preside at any meeting
the Association, the Vice-President shall preside, and
the Chairman of the Board of Directors, or in his ab
man of the Board of Directors shall be the presiding

SECTION 5. Duties of the Treasurer: It shal
Treasurer to open such bank accounts in such banks a
the Executive Committee; and to provide for the rec
the Association. Disbursement shall be made by vouc
retary or, in his absence, by a representative, author
Committee, as coming within the budget, and
Treasurer.

SECTION 6. Under the authorization of the Exe
Treasurer shall be empowered to invest the funds of th
convert or exchange securities or property owned by
to execute any and all necessary documents in connect

SECTION 7. In the case of the death, illness, disa
his office of the Treasurer, any one of the following o
tion is hefeby authorized to countersign checks and
ad interim, the necessary duties of the Treasurer;
President, or Chairman of the Board of Directors.

SECTION 8. The Treasurer shall keep an acc
receipts and disbursements and shall submit quarte
Committee and the Board of Directors a financial sta
statement, including a list of all delinquents, coverin
last such quarterly financial statement. He shall sub
ment as of the last day of September, audited and c
Public Accountant, to the Executive Committee and t
at their annual meetings and, upon approval by the
shall present this report to the annual meeting of the

SECTION 9. Duties of the Secretary: The Sec
minutes of all meetings of the Association, the Board
Executive Committee, preserve all records belonging t
perform such other duties incident to his office as may
vided for.

SECTION 10. It shall be the duty of the Secretary
for the approval for payment of all proper expenditu
as provided for in the approved budget. He shall re
of the Membership Committee all applications for m
notify the Treasurer and new members of their ele

He shall also submit to the President thirty (30) days before the annual meeting of the Association, a complete list of the Regional or City Associations holding membership in the National Association with the number of their members in good standing, which list shall be the basis of representation at the annual meeting of the Association.

SECTION 11. The Secretary of the Association shall be sworn to the faithful discharge of his duties. He shall be custodian of the seal of the Association and may affix the same to any instrument requiring it, and when so affixed it shall be attested to by his signature or by the signature of the President or Treasurer.

Duties of Board of Directors and Executive Committee

SECTION 12. It shall be the duty of the Board of Directors to discuss and consider the affairs of the Association and of the industry and to recommend to the Executive Committee such matters which will further the object and purposes of the Association. The Board of Directors, in addition to the specified duties in these By-Laws, shall also consider programs to foster the trade, business and financial interest of Association members, to reform abuses relative thereto, to diffuse accurate and reliable information as to the interest of the paint, varnish and lacquer industry and other related matters, to promote a friendly intercourse among Association members, and to do all things necessary to carry out the aforesaid purposes for the mutual benefit and protection of its members under and subject to such conditions as may be prescribed by these By-Laws.

SECTION 13. The Board of Directors shall elect or appoint a Secretary of the Association as provided by these By-Laws, who shall perform such duties as may be delegated to him by the Board of Directors, the Executive Committee, or the President.

SECTION 14. Duties of the Executive Committee. The Executive Committee shall be the policy making and supervisory body of the Association. It shall establish and direct the policies governing property and operations of the Association, be responsible for the expenditure of its funds and exercise all the powers of the Association except as otherwise provided by law or by these By-Laws.

The Executive Committee shall receive for consideration and action at their meetings all reports, resolutions and communications presented by the Board of Directors, Officers of the Association, Chairmen of Committees, Regional or City Associations and members, including any matters which in the judgment of the Executive Committee, require immediate consideration because the benefits and effectiveness of prompt action, if held over for the action of the annual meeting of the Association, would be seriously impaired or entirely destroyed; except changes in the By-Laws as provided for in the By-Laws. The Executive Committee shall consider all reports, resolutions and communications received prior to a meeting of the Board of Directors, and shall, through the Secretary, submit them, with recommendations, to the Board of Directors' next meeting.

SECTION 15. The Executive Committee shall consider and take action upon the budget for and the expenditure of any funds of the Association.

SECTION 16. The Executive Committee shall have the power to authorize the Treasurer to open bank accounts; to buy, sell, convert or exchange securities and property of the Association as provided by these By-Laws.

SECTION 17. Bond: The Association shall provide indemnity bonds for the President, Vice-President, Treasurer, Secretary, and such employees as directed by the Executive Committee. The Executive Committee shall designate the amount of the bonds. The bonding expense shall be paid by the Association.

ARTICLE V

Vacancies in Offices

SECTION 1. President: In the event the office of the President becomes vacant by resignation, death or by action of the members of the Board of Directors, the Vice-President shall act as President until the next annual meeting of the Association when a successor shall be elected.

SECTION 2. Vice-President and Regional Vice-Pre
the offices of the Vice-President or any Regional Vi
vacant by death or by action of the Board of Directors
successor shall be appointed from any zone and the
dent's successor from the same zone within thirty (30
vote of the Board of Directors. If a regular meeting o
tors is not held within this period, a vote by mail sh
provided.

SECTION 3. Board of Directors and Executive Co
or memberships of the Board of Directors and the
which have been declared vacant by death or by act
Directors shall be filled by a majority vote of the Boar

ARTICLE VI

Meetings

SECTION 1: Date: The Association shall hold an
the third week of October subject to change of date
Section 2 of this Article.

SECTION 2. Time and place of Annual Meeting
annual meeting of this Association shall be at Wash
otherwise determined by the Board of Directors. The
the date of the annual meeting if in their judgment such
to the Association. Notice of time and place of annu
sent to the secretaries of Regional or City Associatio
at least two months prior to the date of the annual me

SECTION 3. Special Association Meetings: The
special meetings of the Association upon written applic
thirty (30) Class A members if and when approve
Committee.

SECTION 4. Board of Directors' Meetings: The
shall meet immediately following the adjournment of th
the Association or at the call of the President for the p
and electing the Executive Committee and Secretary, a
of such other business as may properly come before
April, July and immediately preceding the annual mee
tion. A report of the meeting may be made to the mem
Association publication, or otherwise, as directed by the

SECTION 5. Executive Committee Meetings: The E
shall meet immediately following adjournment of the a
at the call of the President or Chairman for the purpos
such other business as may properly come before it, an
July and immediately preceding the annual meeting. A
terly meeting may be made to the membership thro
publication, or otherwise, as directed by the Executive

SECTION 6. Special Board of Directors' Meetings:
the Board of Directors may call a special meeting of the
after consultation with the President and they deem it i
the written request of not less than twelve member
Directors.

SECTION 7. Special Executive Committee Meetin
after consultation with the President may call spec
Executive Committee when in their judgment it is ne
written request of not less than nine (9) members
Committee.

SECTION 8. Quorum: Fifty (50) Class A members
constitute a quorum at any meeting of the Association
bers shall constitute a quorum at any meeting of the
Seven (7) members shall constitute a quorum at any me
tive Committee.

SECTION 9. Representation at Meetings: All membe
dian members, shall have full privilege of the floor a
all meetings of the Association. Honorary members sha

NPCA/RI 016122

privilege of the floor without voting power. The privilege of the floor at any meeting may be extended to delegates or representatives from other organizations or to any other individuals by authority of the Board of Directors, or upon favorable vote by two-thirds of the voting members present.

SECTION 10. Delegates: Each Regional or City Association in good standing shall elect delegates to meetings of the Association from its Class A and B members, as follows:

One (1) delegate for each ten (10) members or less.

Two (2) delegates for more than ten (10) and less than twenty (20) members.

One (1) delegate for each additional ten (10) and over twenty (20) members.

SECTION 11. Alternates: Each Regional or City Association shall elect an alternate for each delegate, who shall act for such delegate during his absence, and whose vote shall be binding the same as if cast by such delegate.

SECTION 12. Voting Power: At all meetings of the Association, Class A, B, and Canadian members and Class A and B delegates of local associations present shall be entitled to one vote each. A Class A or B member may vote by proxy.

SECTION 13. A qualified member or delegate may demand a vote by roll call of Class A, B, and Canadian members and delegates. Said vote may be taken at once or during the next regular business session. Such roll call vote of those present or by proxy shall supersede the result of any previous vote on the same question by the membership at large.

ARTICLE VII

Voting by Mail

SECTION 1. The Board of Directors and Executive Committee: When necessary, the Board of Directors or the Executive Committee shall vote by mail on matters presented by the President, and the majority of the votes received within fifteen (15) days shall be decisive.

SECTION 2. Members: Questions which, in the judgment of the Board of Directors or the Executive Committee, are of sufficient importance for the consideration of the Association, but are not important enough for a special meeting, may be voted upon by mail by the voting membership of the Association, and a majority of the votes received within thirty (30) days shall be decisive.

ARTICLE VIII

Committees

SECTION 1. Trade Sales: There shall be a National Trade Sales Committee, the Chairman of which shall be appointed annually by the President.

SECTION 2. The President of this Association, in collaboration with the President of each Regional or City Association, shall appoint to this Committee a Regional or City Association member having a thorough knowledge of trade sales in his district. It shall be the duty of the Chairman of each Regional or City Trade Sales Committee to organize thoroughly those interested in trade sales in his district, including those manufacturers who sell refinishes to auto accessory wholesalers, or dealers. The actions and recommendations of these Regional or City Association's Committees shall be presented by their Chairmen to the Association's Trade Sales Steering Committee.

SECTION 3. Chemical Coatings: There shall be a National Chemical Coatings Committee, the Chairman of which shall be appointed annually by the President.

SECTION 4. The President of this Association, in collaboration with the President of each Regional or City Association, shall appoint to this

Committee a Regional or City Association member
knowledge of Chemical Coatings in his district. It sh
ity of this Committee member, as local Chairman, to
those members interested in sales of Chemical Coati
these Regional or City Associations' Committees sh
their Chairmen to the Association's Chemical Coatings

SECTION 5. National Advisory Committee: This
sist of the officers of the National Association, the Regi
the Presidents and Secretaries of the Regional or City
Committee shall meet annually prior to or during the
Association at the call of the President. The Presidei
shall preside at such meeting.

SECTION 6. Budget and Finance Committee: Thi
appointed by the Chairman of the Executive Commit
of three (3) or more members from the membership of
tors who are not members of the Executive Committe
who shall be the Chairman of the Budget and Finan
Chairman of the Executive Committee shall be an ex-o
They shall consider and recommend to the Executive
pensation of the President and the allocation of incom

SECTION 7. Unfair Competition Committee: This
appointed by the Chairman of the Executive Commit
with the President, subject to approval by the Board o

SECTION 8. The following regular Committees s
(3) or more members each, to be appointed by the Pres

Advertising and Sales Promotion Committee	Public Relatio Committee
By-Laws Committee	Putty, Glazin Compound
Chemical Coatings Steering Committee	Roof Coating Committee
Chemical Coatings Technical Committee	Scientific Con
Clean Up Paint Up Fix Up Committee	Simplification
Credits and Collections Committee	Statistics Com
Legislative Committee	Tariff Commit
Membership Steering Committee	Trademark C
Memorial Committee	Trade Sales S Committee
	Traffic Comm

SECTION 9. Entertainment Committee: The Pre
each year an Entertainment Committee of three (3) o
shall be responsible for the entertainment and social fe
meeting.

SECTION 10. Chamber of Commerce of the Unite
Committee: The President shall appoint annually a Ch
of the United States of America Committee, composed
shall be the National Councillor, as provided for in
Chamber, and the number of delegates to which this
entitled, as provided for in the By-Laws of the Cha
Councillor and the delegates are empowered to repres
in accordance with the By-Laws of the Chamber, and
for this Association upon any subjects presented to
Councillor shall present to the Chamber, upon approv
Committee, such subjects as the Association may submit
resolution or question shall be presented or approv
Councillor without the approval of the Executive Comm

SECTION 11. Press Relations: The President may
Press Relations Committee, consisting of five (5) me
with the Secretary, shall edit material for all media
reports of the annual meeting or other meetings of th
necessary. A stenographic report of the business proce
meeting of the Association shall be made. Upon appl
shall be furnished as edited and approved by the Press
to any or all of the trade papers, press, radio and tele

SECTION 12. Arbitration Committee: The Chairm
Committee, after consultation with the President, shall
Arbitration Committee consisting of six (6) members

NPCA/RI 016123

All members are cordially invited in cases of dispute, to avail themselves of the services of this Committee and thus avoid the unnecessary expenses, delay and ill-feeling of litigation.

Rules and Procedure for Arbitration

1. When requesting an arbitration, the parties shall forward immediately to the Chairman of the Arbitration Committee their written agreement to abide by the decision of the Arbitration Committee. They shall deposit with the Treasurer of the National Paint, Varnish and Lacquer Association, Inc., a sum of money designated to defray the expenses of the Committee on Arbitration, including traveling expenses to the place where hearing is to be held and all expenses incident to the hearing. The amount of this deposit in excess of such expenses will be returned pro-rata. If first deposit is insufficient, the parties to the controversy shall pay the additional amount, same to be divided equally between them.

2. When the parties to the controversy have complied with Rule 1, the Chairman of the Arbitration Committee shall confer with his associates and fix a time and place where the arbitration meeting is to be held and notify both parties.

3. Unless otherwise agreed between the parties of the controversy, each party shall submit to the Arbitration Committee his side of the case in form of a typewritten statement, which shall present his position and contain his arguments in support of same and cite any precedents bearing on the case. This shall be accompanied by original papers or exhibits referred to in the statement.

4. No person shall sit as a member of the Arbitration Committee at a hearing who is interested in any manner in the subject matter of the dispute or who has previously expressed an opinion on the merits of the particular controversy or who would be subject to any common law disqualification of a judge to hear and determine such controversy.

5. A majority of the members of the Arbitration Committee shall be present to constitute a quorum empowered to hear and determine the matter in dispute, and such majority may, if it desires, select substitutes for other members of the Committee who are unable to attend. Such substitutes shall be members of the Association and qualify under Rule 4 and shall serve only in connection with the controversy for which they have been selected.

6. The record of the action of the Committee shall be made in triplicate, one copy of which shall be given to each of the contending parties, and one copy sent to the Secretary of the National Paint, Varnish and Lacquer Association, Inc., but no report of the same shall be published or made a matter of permanent record.

SECTION 14. Resolutions Committee: The President shall appoint a Resolutions Committee of three (3) members from the membership of the Executive Committee at the annual meeting of this Association. This Committee shall consider all reports, resolutions or recommendations which may be referred to them in sessions of the annual meeting pertaining to matters that have not been before the Board of Directors or the Executive Committee. They shall submit to the annual meeting such resolutions or reports with their recommendations. When necessary, they shall draft and submit to the annual meeting of the Association resolutions on subjects requiring action of the membership.

SECTION 15. Special Subcommittees: The Chairman of the Executive Committee, after consultation with the President, or the President, upon specific directive of the Executive Committee and when the exigency may arise, or when in their judgment it may be required, shall appoint additional special or subcommittees, to whom the Chairman and/or the President shall refer or delegate to investigate, report or confer on subjects not within the scope of the duties assigned to other committees, as provided for in the By-Laws.

SECTION 16. Duties of Committees: It shall be the duty of all Committees, unless otherwise specified, to receive for consideration, all subjects involving the interests represented by said Committees; to formulate such recommendations as may seem to serve the best interests of the Association,

for presentation to the Board of Directors or Execut
form and manner prescribed in these By-Laws.

SECTION 17. Communications: All communications
ing any interests covered by any Committees, shall
President, upon the approval of the Executive Commi
of such interested Committee, who shall make reply
mendations as his Committee may indicate, to the Pres
to the Executive Committee at their next scheduled m
by an emergency, by mail.

ARTICLE IX

Reports, Resolutions and Communic

Each Committee shall submit, through its Chairm
at least thirty (30) days before the annual meeting
presentation through the Board of Directors to that
ciation, a written report accompanied by recommenda
subjects assigned to said committees. All resolution
communications received by the President in advance
of the Association, shall be referred by him to the Exe
consideration and by them referred, with their reco
Board of Directors for presentation at the annual me
tion for appropriate action.

All resolutions, reports or communications present
sessions pertaining to matters which have not been
Committee and the Board of Directors, may be refer
Committee for consideration and recommendations; re
erations and recommendations shall be made prior to
the annual meeting of the Association.

ARTICLE X

Trademark Bureau

SECTION 1. A Trademark Bureau shall be establ
by the Association for the purpose of recording and fu
as to the trademarks or brand names used by memb
This Bureau will also furnish other data and informa
mark matters in general.

SECTION 2. The President will appoint a Tradem
shall, subject to the approval of the Executive Commi
such rules and regulations as may seem desirable, with
tration of trademarks and the general operation of the
the furnishing of reports and publication to membe
relating to trademarks and the fees to be collected there

ARTICLE XI

Expenses of Officers

As may be authorized by the Budget and Fin
approved by the Executive Committee, the necessary e
dent, Secretary, duly accredited agents and representat
in the annual budget and paid from Association funds.

ARTICLE XII

Annual Meeting Registration

The registration fee for each person attending th
the Association shall be determined by the Executive C
meeting.

NPCA/RI 016124

ARTICLE XIII

Press and Non-Member Representation

At the annual meeting of the Association, representatives of the press and other news media and non-members of the Association may be admitted to preliminary opening sessions. All subsequent sessions shall be executive in their character and none but members shall be admitted except by approval of the Executive Committee or by a two-thirds vote of voting members present. The President may appoint a Sergeant-at-Arms whose duty it shall be to exclude all visitors except as herein provided for.

ARTICLE XIV

Nominating Committee and Nominations

SECTION 1. Nominating Committee: At least three (3) months preceding the annual meeting of the Association, the President shall appoint, subject to the approval of the Executive Committee, a Nominating Committee of seven (7) members as follows:

> Four to be selected from Class A membership, two to be selected from Class B membership (none of whom shall be officers) and the President.

SECTION 2. The report of the Nominating Committee shall be presented at the end of the first business session of the annual meeting of the Association, and shall be voted upon at the last business session of the annual meeting of the Association.

SECTION 3. Six (6) weeks prior to the annual meeting of the Association, the Nominating Committee shall mail to all members, entitled to vote, the names of eight (8) candidates, six (6) Class A members and two (2) Class B members, to be elected to the Board of Directors, with the names and location of their companies. Twenty-five (25) members, entitled to vote, may place other candidates in nomination and will do so by filing the names of said candidates with the Nominating Committee three (3) weeks prior to the annual meeting of the Association, provided only one (1) name be filed from any Regional or City Association.

SECTION 4. Other Nominations: Other qualifying nominations may be made from the floor, by any one having voting privileges, at the first business session succeeding that at which the Nominating Committee makes its report, and shall be voted upon at the last session of the annual meeting of the Association.

ARTICLE XV

Rules

SECTION 1. Parliamentary: The proceedings of all meetings of this Association, its Board of Directors, its Executive Committee, and its other Committees where appropriate, shall be subject to parliamentary rules as indicated in Roberts' Rules of Order.

SECTION 2. Order of Business: (1) Opening of annual meeting. (2) Roll Call. (3) President's address. (4) Treasurer's report, including auditor's report. (5) Committee reports. (6) Resolutions. (7) Unfinished Business. (8) New Business. (9) Election of officers and members of the Board of Directors. (10) Installation of officers and members of the Board of Directors.

ARTICLE XVI

Code of Ethics

We, members of the National Paint, Varnish and Lacquer Association, Inc., recognizing our responsibilities and obligations to promote the public welfare, and to maintain honorable, fair and friendl
do pledge ourselves:

1. To compete always with fairness and honesty
merit and service; to refrain from false, derogatory
or printed, to competitors or their products; and f
harmful rumors regarding such competitors' product
financial reputation; to strive, by sincere and intell
our competitors, in all lawful ways to increase the
to the public of the Industry as a whole; to base our
on the merit of our own products and the value of o
false, derogatory reference to the products of com
comparisons therewith.

2. To be guided by a spirit of justice, honor a
relations with members of the allied trades, realizin
ethics maintained in our Industry must vitally affect
in associated industries; to encourage the adoption
similar codes as guides to govern their practices; an
trade practices in those trades, even though such pr
be to our own immediate advantage.

3. To represent our products truthfully in ad
branding; avoiding therein all false or misleading
tions.

4. To avoid and actively strive to prevent al
bribery or corruption by members of this Associatio
in general; and to this end we pledge our support
Commission and any other enforcement agency in lo
individuals guilty of such practices.

5. To recognize the right of employees to use all
able efforts to better their conditions, but to ref
indirectly soliciting or bidding for the services of th
member.

6. To recognize that only when an employee sh
shall we have the right to negotiate with such an
member.

7. To refrain from the unethical practice of tak
any manner assisting in the exchange of the pain
kindred products of another manufacturer, distributo

8. To adhere faithfully to the rules of conduct l
inspire our fellow members to do likewise, believing
is the only safe guide of conduct in the relations amo

9. Any violation of this Code shall be referred t
National Paint, Varnish and Lacquer Association,
Directors for consideration and action.

ARTICLE XVII

Zone Classification

For the purpose of area representation on the Boa
Association and selection of Regional Vice-Presidents
divided into six (6) zones comprised of the following

New England Zone: Massachusetts, Maine, Verm
Rhode Island, Connecticut.

Eastern Zone: New York, Pennsylvania, New J
trict of Columbia, Delaware.

Southern Zone: Virginia, Mississippi, West Vir
South Carolina, Georgia, Florida, Alabama, Kentuck

Central Zone: Arkansas, Illinois, Indiana, Ohio, I
Michigan, Minnesota, Nebraska, North Dakota, Sou

Southwestern Zone: Louisiana, Texas, Oklahoma

Western Zone: Arizona, California, Colorado, Ida
Oregon, Utah, Wyoming, Washington

NPCA/RI 016125

ARTICLE XVIII

Amendments

SECTION 1. These By-Laws may be amended or revised at any Annual Meeting of the Association by an affirmative vote of not less than two-thirds of the voting power present as provided for in the By-Laws. However, no such amendment or revision shall be considered unless the same has first been submitted to the By-Laws Committee in writing, who shall present it with their recommendation to the Board of Directors, and by them presented with their recommendation to the Association at a regular session prior to the session at which final vote is taken.

SECTION 2. Any portion of the By-Laws may be suspended for a definite purpose by unanimous vote at any special or annual meeting of the Association.

(Adopted November 2, 1933; Amended November 2, 1934; November 1, 1935; November 20, 1936; October 29, 1937; November 1, 1940; October 31, 1941; October 20, 1943; October 26, 1944; November 1, 1945; November 8, 1946; November 14, 1947; November 10, 1948; November 2, 1949; November 17, 1950; October 31, 1951; November 19, 1952; October 28, 1953; November 5, 1957.)

NOTE: The Non-Exchange Agreement and the Anti-Bribery Agreement, the texts of which are reprinted in full on inside of back cover, are referred to in Article II, Section 7 of the By-Laws (page 47 of the Year Book).

NPCA/RI 016126

Members of the National Paint, Varnish and Association, Inc.

Members, unless otherwise designated, are "A" n
* designates "B" members, ** designates "D"

"C" members are members in local association
included in local association lists following

A

A & H Paint Co. P.O. Box 606, Statio
Maurice L. Bleich, *Owner.*

A & S Paints, Inc. 105 North Robertson Blvd
Jack Stockton, *President.*

Abbe, Inc., Paul O.* 139 Center St
Oakley H. Garlick, *President.*

Abelman Co., M. 84 Stanley Road, J
Max Abelman, *Treasurer.*

Acme Quality Paints, Inc. 8250 St. Aubin
Gordon H. Robertson, *Vice-President.*

Acme Quality Paint Store 37 East First South St.,
Howard A. Hanks.

Acorn Paint & Chemical Co. 8001 Franklin
Ralph A. Katz, *Vice-President.*

Adams Paint Co., J. A. 1115 Clement St., S
W. J. Adams, *Co-partner.*

Adelphi Paint & Color Works, Inc. 86-00 Dumont Ave
B. Einhorn, *President.*

Adler, Inc., Lewis* 139 Spring St
Lewis Adler, *President.*

Advance Solvents & Chemical Div. of Carlisle Chemi
George W. Gregg. 500 New Jersey Ave.,

Agate Lacquer Mfg. Co., Inc. 11-13 Forty-Third
W. W. Chase, *President.*

Ainslie Varnish Co. 4600 Hig
Harold Ainslie, *Partner.*

Akron Paint & Varnish Co., The 1390 Firestone P
W. M. Beck, *President.*

Alcatraz Company, Inc., The P.O. Box 514
J. T. Priddy, *President.*

Alkydol Laboratories, Inc.* 3242 South 5
Dr. Adolph Heck, *President.*

Allentown Paint Mfg. Co., The E. Allen & Grah
T. G. Fenstermaker, *President.*

Allerton Chemical Company, Inc. P.O. Box 96,
Robert A. Prisch, *Owner.*

Allied Asphalt & Mineral Corp.* 217 Broadw
G. J. O'Sullivan, *Vice-President.*

Allied Paint Mfg. Co. 2300 North Lewis St., P.O. B
Arthur T. Saunders, *Vice-President.*

Alsamite Paint & Varnish Co., Inc. 3308-20
M. Margulis, *President.*

Alside, Inc. 1415 W. Wate
George Epstein.

Aluminum Co. of America 1501 Alcoa Bl
W. B. Roberts, *Prod. Mgr.*

Aluminum Industries, Inc. — Work Road & C&O R.R., Cincinnati 11, Ohio
Eugene F. Eckerle, *Vice-President.*

Aluminum Laboratories Limited*** — P.O. Box 84, Kingston, Ontario, Can.
S. E. Jack, *Research Chemist.*

Ambrose Company, C. M.* — 9611 East Marginal Way, Seattle 8, Wash.
C. M. Ambrose, Jr., *President.*

American Agricultural Chemical Co., The* — 204 So. Forman Ave.,
G. B. DeLaney. — P.O. Box 2468, Detroit 17, Mich.

American Can Co.* — 100 Park Ave., New York 17, N. Y.
W. C. Stolk, *President.*

American Cyanamid Co. Pigment Division* — 30 Rockefeller Plaza,
Leo Sklarz, *Sales Manager.* — New York 20, N. Y.

American Cyanamid Co. Plastics & Resins Div.* — 48 West 38th St.,
W. F. Whitescarver, *Asst. Sales Mgr.* — New York 18, N. Y.

American Decalcomania Company — 4344 West Fifth Ave, Chicago 24, Ill.
Geo. M. Eisenberg, *President.*

American Lacquer Co., The — 2700 Highland Ave., Norwood 12, Ohio
David H. Levison, *Partner.*

American Lacquer & Solvents Co., of Florida — P.O. Box 11515,
J. C. Osten. — Tampa, Fla.

American Lacquer & Solvents Co. — Perkiomen Junction, P.O. Box 271,
Harry E. Stone, *Pres. and Treas.* — Pawlings Rd., Phoenixville, Pa.

American Marine Paint Co. — 311 California St., San Francisco 4, Calif.
John Parker.

American Mineral Spirits Company* — Mountain Avenue, Murry Hill,
E. M. Toby, Jr., *President.* — New Jersey

American Oil Company* — Texas City, Texas
R. H. Price, *Director of Research.*

American Paint Corporation — 3001 West Superior St., Duluth 6, Minn.
R. H. Bonnell, Sr., *President.*

American Paint Products Co., Inc. — 1104 O St., S. E., Washington 3, D. C.
S. Littman, *Secretary.*

American Paint Works, The — 424 Josephine St., P.O. Box 980,
W. G. Smart. — New Orleans 8, La.

American Zinc, Lead & Smelting Co. — 1515 Paul Brown Bldg.,
Howard Lee Young, *Sales Mgr.* — 818 Olive St., St. Louis 1, Mo.

Amoco Chemicals Corp.* — 910 S. Michigan Ave., Chicago 80, Ill.
Howard R. Peterson.

Amsterdam Color Works, Inc. — 1546 Stillwell Ave., New York 16, N. Y.
S. Offerman, *Secretary.*

Anderson-Prichard Oil Corp.* — 1000 Liberty Bank Bldg.,
C. H. Dresser. — Oklahoma City 2, Okla.

Anglo-American Varnish Co., The — 55 Johnson St., Newark 5, N. J.
Thos. F. McManus, *President.*

Ansbacher-Siegle Corp.* — 92 Chestnut St., Rosebank, Staten Island 5, N. Y.
Frank W. May, *General Manager.*

Anthony Paint Company — 201 West Gregory,
D. E. Eichelberger, *President.* — Kansas City 14, Missouri

Apex Color Works, Inc. — 64 Chapel Street, Newark 5, N. J.
L. Liedeker, *President.*

Archer-Daniels-Midland Co.* — 600 Roanoke Bldg., P.O. Box 839,
T. L. Daniels, *President.* — Minneapolis 2, Minn.

Archer-Daniels-Midland Co.* — 2191 W. 110th St., Cleveland 2, Ohio
Foundry Products Division—L. P. Robinson, *Vice-President.*
Chemical Products Division—Frank C. Haas, *Vice-President.*

Argueso, M. & Company* — 441 Waverly Avenue, Mamaroneck, N. Y.
L. M. Argueso, Jr., *Treasurer.*

Arid Corp., The — 4316 E. Pacific Way, Los Angeles 23, Calif.
George Kilgour, *President.*

Armitage & Co., John L. — 245 Thomas St., Newark 5, N. J.
J. L. Armitage, *President.*

Armstrong Paint & Varnish Works — 1330 S. Kilbourn Ave., Chicago 23, Ill.
R. G. Dahlberg, *President.*

Arnesto Paint Co., Inc. — 550 West 46th St., New York 36, N. Y.
Lester Arnstein, *President.*

Arrow Lacquer Corp. — 208 Dupont S
Samuel Weinstein, *Vice-President.*

Arrow Paint Products Co. — 7504 Atlan
Paul Te Groen, *Owner.*

Arto Manufacturing Co., The — 410-414 Callowhill St.,
Daniel M. Stern, *Vice-President.*

Art-Tex Adhesive Products — 44-66 Bowne St
David Schneider.

Arvon Products Co., Inc. — 4710 Stenton Ave.,
A. A. Alexander, *President.*

Ashland Oil & Refining Co.* — 1401 Winchest
W. H. Humphreys, *Technical Adviser Nat'l A*

Athey Paint Company, C. M. — 1809 Bayard S
C. Burch Athey, *Vice-President.*

Atlanta Paint Co. — 25 Houston St
H. A. Fiske.

Atlantic Varnish & Paint Co., Inc. — 3000 North Blvd.
James A. Saunders, *President.*

Atlas Electric Devices Co.* — 4114 Ravenswood
John W. Lane, *President.*

Atlas Paint & Varnish Co. — 32-50 Buffington Ave
M. G. Tepperman, *Treasurer.*

Atlas Powder Company* — Wil
C. C. Gammons, *Vice-President.*

Audio Mfg. Corp., The — 25 Parker A
Wm. C. Speed, *President.*

Automotive Finishes, Inc. — P.O. Box 457
A. H. Penzel, *President.*

B

B-B Paint Corp. — 2201 North Dort Highway,
B. John Bahre, *Manager.*

B & H Paint & Lacquer Corp. — 2274 Clybourn
Bernard Horan, *President.*

Badger Paint & Hdwe. Stores, Inc. — 5001 W. State St
Eric A. Erdman, Jr., *President.*

Bakelite Div., Union Carbide Corp.* — 3
Roger A. Calsibet.

Baker Castor Oil Co., The* — 40 Avenue
J. W. Hayes.

Baker Paint & Varnish Co. — 218 Suydam Ave
Charles J. Hoffmann, *President.*

Baltimore Copper Paint Co. — Key Highway
O. H. Reeder, *Treasurer.*

Baltimore Paint & Color Works — 2235 Annapolis Av
A. A. Shuger, *President.*

Baltimore Paper Box Co., Inc.* — 1301 Covington S
S. M. Blickman.

Banner Paint Co. — 3129 Chippewa
C. C. Robinson, *President.*

Barber Co., W. H. — P.O. Box 630, 825 Tho
W. F. Holen.

Barreled Sunlight Paint Company — 12 Dudley St.,
Fred McCarthy, *Exec. Vice-President.*

Barrett Division, The, Allied Chemical & Dye Corp.*
Leon W. Miller.

Barrett Div., Allied Chemical & Dye Corp.*
Don Delaney.

Barrett Varnish Co. — 1632 South 50th
G. H. Pattison, Jr., *President.*

Battenfeld Grease & Oil Corp., Waterproofing Div. 31
Robert Gee, *Sales Manager.*

NPCA/RI 016127

Bauer Co., J. F. ..... 1021 North Mission Rd., Los Angeles 33, Calif.
J. E. Bauer.
Beacon Paint Works, Inc. ..... 76 Stanley Road, Jamaica Plain, Mass.
Paul Aronson, *President.*
Beck Machine Corp., Charles* ..... Church Road, King of Prussia, Pa.
Joseph F. Feeney, *Production Sales Engineer.*
Becker Co., The R. A. ..... 2217 Langdon Farms Rd., Cincinnati 13, Ohio
E. D. Becker, *President.*
Beckwith-Chandler Div., Devoe & Raynolds Co. ..... Delancey & Rutherford Sts., Newark 5, N. J.
Bell Co., S. H.* ..... 1514 Oliver Bldg., Pittsburgh, Pa.
Walter D. Bauer, *Secretary and Ass't. Treasurer.*
Bennett Industries, Inc.* ..... Washington St., Peotone, Ill.
H. F. Le Fan, *Sales Manager and Vice-President.*
Bennett's ..... 61-65 W. First South St., Salt Lake City 11, Utah
Richard S. Bennett, *President.*
Benton, Inc., C. H. ..... 2136 Kettner Blvd., San Diego 12, Calif.
Chas. H. Benton, *President.*
Berenfield Paint Company ..... P.O. Box 166, Clarendon, Pa.
M. Berenfield, *Partner.*
Better Finishes & Coatings, Inc. ..... 263 Doremus Ave., Newark 5, N. J.
D. M. Lamb.
Better Paints Co., Div. of Nowak's, Inc. ..... 318 Meadow St.,
Edward M. Nowak, *Partner.* Willimansett, Mass.
Biddle Company, The ..... 612-614 S. Main St., St. Louis 2, Mo.
O. J. Biddle, *President.*
Binks Manufacturing Company* ..... 3114 Carroll Ave., Chicago 12, Ill.
Burke B. Roche, *President.*
Birk Paint Co., Inc. ..... 236 Kearney Ave., Jersey City, N. J.
David Birk, *President.*
Bishop-Conklin Co. ..... 3950 Medford St., Los Angeles 33, Calif.
E. C. Bishop.
Bisonite Company, Inc. ..... P.O. Box 84, Kenmore Sta., Buffalo 17, N. Y.
Edward H. Robb, *President.*
Black Diamond Paint & Varnish Works, Inc., The ..... 1217 Bank St.,
J. R. Sullivan, *Vice-President.* Cincinnati 14, Ohio
Black and Puryear Paint Mfg. Co. ..... 106 N. W. Sixth St.,
F. M. Puryear, *Partner.* Oklahoma City 3, Okla.
Blake Paint Corporation ..... Grant Ave. at A.C.L. R.R., P.O. Box 340,
Dudley B. Blake, *President.* Orlando, Fla.
Blatz Paint Co., Inc. ..... 319 So. Shelby St., Louisville 2, Ky.
C. J. Luckett, *President.*
Blood & Co., T. L. ..... 1901 East Hennepin Ave., Minneapolis 13, Minn.
T. E. Deans.
Bloomfield Chemical Co., The ..... South Third & Somerset Sts.,
H. R. Bennett, *President and Secretary.* Harrison, N. J.
Blue Ribbon Paint Co. ..... Box 1038, Wheeling, W. Va.
G. W. Vogt, *President.*
Blue Ridge Talc Co., Inc. ..... P.O. Box 7, Henry, Va.
J. Carl Looney, *Treasurer and General Manager.*
Boatwright Paint & Varnish Works, Inc. ..... P.O. Box 306, Norcross, Ga.
John H. Phillips, *Treasurer.*
Body Bros., Inc. ..... 214 Northfield Road, Bedford, Ohio
L. F. Body, *President.*
Boehmer Paint Co., The A. L. ..... 114 Pike St., Covington, Ky.
H. L. Boehmer.
Boone Paint Co., Daniel ..... 1401 Dexter Ave., Seattle 9, Wash.
W. W. Boone, *President.*
Borden Chemical Co., The; Polyco Dept., Div. of the Borden Co., 350 Madi-
Wm. G. West, *Gen'l Sales Mgr.* son Ave., New York 17, N. Y.
Bowles Printing Corporation* ..... 75 Third St., San Francisco 3, Calif.
S. O. Bowles, *President.*
Boydell Bros. Co. ..... 432 East Lafayette Ave., Detroit 26, Mich.
Leonard J. Harding, *Treasurer.*
Boysen Company, Walter N. ..... 42nd & Linden Sts., Oakland 8, Calif.
Walter N. Boysen, *President.*

NPCA/RI 016128

Boysen Co. of So. Calif., Walter N. .....
Miss Mary J. Weidman, *Vice-President.*
Bradley Laboratories, Inc., C. E. 4
J. J. McCauley, *President.*
Bradley & Vrooman Co. ..... 2629 S. D
Leo S. Guthman, *President.*
Bradshaw-Praeger & Co. ..... 3248 W.
John J. Rutherford, *Treasurer.*
Bradley-Palmer Printing Co., Inc.* ..... 110 Roebli
Neil A. Brady.
Bramley Machinery Corp.* ..... 880 R
B. M. Halpern, *President.*
Brazil Oiticica, Inc.* ..... 80 Br
W. H. Burmester.
Breinig Brothers, Inc. ..... 95 H
Howard Berman, *Vice-President.*
Bridges, Smith & Co. ..... 229 W. M
P. M. Schmidt, *President.*
Briggs-Maroney Co., Inc. ..... 85 I
W. K. Maroney.
Brighton Corporation* ..... 820 State
Alvin Hock, Sr., *President.*
Briner Paint Mfg. Co., Inc. ..... 3713 Agnes
Mrs. Almeda K. Briner, *President.*
British America Paint Co., Ltd.*** ..... Box
W. Allan Pendray, *President.*
British Chrome & Chemicals (Canada), Ltd.***
Bruce Ross. Ville St. M
Brooklyn Paint & Varnish Co., Inc. 50
Roy B. Anderson, *President.*
Brown Co., Andrew ..... 5431 South District Bl
Andrew Brown, *General Partner.*
Brown Company, The R. J.* ..... 1418 Wittenh
T. M. Scherer.
Brown-Lindsay Paint Co. ..... 2639 West C
S. T. Swartz.
Bruder & Sons, Inc., M. A. ..... 52nd & Grays
Thos. A. Bruder.
Bruning Brothers, Inc. ..... 4209 E. C
E. F. Bruning, *President.*
Buckeye Paint & Varnish Co. 715
Robert E. Rath.
Buckman Laboratories, Inc.* ..... 1256 N. McLe
W. D. Stitt, *Sales Manager.*
Burdsal Co., The A. ..... 206 S. Capito
C. H. Carpenter.
Burgess-Fobes Co. ..... P.O. Box 106, Pearl Stre
Theodore B. Fobes, *Treasurer.*
Burks-Hallman Co. ..... 2336 S. Lauderdale
O. O. Burks, *President.*
Burt Machine Company* ..... 401 East C
H. A. Miller, *General Manager.*
Buschman Co., Inc., A. C. ..... 410 Frelinghu
Andrew Buschman, *President.*
Bute Company, James ..... 711 Williams S
L. B. Odell, *President.*
Butler Co., C. E. ..... 2868 Ha

C

C and S Chemical Company* ..... P.C
E. V. Ward.
Cabot, Inc., Godfrey L.* ..... 77 Fra
F. S. Carpenter.
Cabot, Inc., Samuel 14
Samuel Cabot, *President.*

Cactus Paint Mfg. Co., Inc. East Highway 80, Box 1017, Big Spring, Texas
Craig E. Campbell, *Plant Manager.*
Cadar Paint Corporation 2700 Annapolis Road, Baltimore 30, Md.
John M. Rayfield, *Chief Chemist.*
Cadilac Paint & Varnish Co. 156 Western Ave., Allston, Mass.
R. Johnston, *Owner.*
Calbar Paint & Varnish Co. 2612-26 N. Martha St., Philadelphia 25, Pa.
V. E. Dewees.
Calcium Carbonate Company* 520 S. 4th Street, Quincy, Ill.
Leo J. Knapp, *General Manager.*
Caldow Paint Co. 1401 E. 14th St., Oakland 6, Calif.
Mrs. N. Caldow.
California Flaxseed Products Co.* 3135 East 26th St., Los Angeles 23, Calif.
California Ink Co., Inc., The 545 Sansome St., San Francisco 11, Calif.
C. D. Leigh, *Sales Manager.*
California Stucco Products of New England, Inc. 169 Waverly St.,
Robert J. Caldwell, *Exec. Vice-President.* Cambridge 39, Mass.
Campbell Co., M. L. 2905 Chrysler Road, Fairfax District,
M. O. Falls, *President.* Kansas City 1, Kansas
Campbell Paint & Varnish Co. Main & Gratiot Sts., St. Louis 2, Mo.
H. L. Slaughter.
Campbell Sons' Corp., Harry T.* Washington & Pennsylvania Aves.,
J. J. Harrison. Towson, Baltimore 4, Md.
Canadian Industries, Ltd.*** P.O. Box 10, Montreal, Quebec, Canada
R. C. Williamson.
Canadian Pittsburgh Industries, Ltd., Paint Division*** 10 Price St.,
H. O. Farr, *Vice-President.* Toronto 5, Ontario, Canada
Capitol Chemical Co. 4501 W. Haddon Ave., Chicago 51, Ill.
H. Spielman.
Capitol Paint & Varnish Works, Inc. 1346 W. Concord Pl., Chicago 22, Ill.
Leon Zimmerman, *President.*
Carbit Paint Co., The 927 Blackhawk St., Chicago 22, Ill.
G. H. Westerman, *Partner.*
Carbola Chemical Company, Inc.* Natural Bridge, N. Y.
H. B. Koenig, *Secretary.*
Carboline Company 32 Hanley Industrial Court, St. Louis 17, Mo.
Stanley L. Lopata, *President.*
Carbro Chemical Co. Dunnell Lane, Pawtucket, R. I.
John F. Brown, *Owner.*
Cargill, Inc., Vegetable Oil Div.* 200 Grain Exchange Bldg.,
Arthur H. Klobe. Minneapolis 15, Minn.
Carlsen & Co., John G. 1446 W. Kinzie St., Chicago 22, Ill.
John G. Carlsen, *President.*
Carlson & Sons, F. J. 1006 Crane St., Schenectady 3, N. Y.
F. Fred Carlson.
Carolina Paint & Varnish Works, Div. of United Wallpaper, Inc.
R. G. Brooks, *Manager.* P.O. Box 539, Greensboro, N. C.
Carpenter-Morton Company 376 Third St., Everett 49, Mass.
William Fierman, *President.*
Carroll & Company, H. A. 330 Gayoso Ave., Memphis 3, Tenn.
Herbert Streuli, *President.*
Carter Paint Co. 310 No. Main St., Liberty, Ind.
R. E. Kratzer, *President and General Manager.*
Cascade Paint Company Box 5243, Montsville Station, Portland 16, Oregon
Robert Carlson, *President.*
Cataphote Corporation* 2505 Albion St., Toledo 16, Ohio
William H. Searight, *President.*
Celanese Corp. of America* 180 Madison Ave., New York 16, N. Y.
Norman G. Baker, *Product Manager.*
Central Can Company* 2415-45 West 19th St., Chicago 8, Ill.
Henry Frazin, *National Sales Director.*
Central Paint & Varnish Works, Inc. 69 Prospect St., Brooklyn 1, N. Y.
L. Francis Case, *President.*
Century Products Co.* 14324 Birwood, Detroit 4, Mich.
George H. Wheatley, *Partner.*
Charles Paint Research Co. 2401 E. 85th St., Kansas City 30, Mo.
Russell W. Griswold, *General Manager.*

NPCA/RI 016129

Chase Chemical Corp.* 3527 Smallman
E. R. Coyle, *President.*
Chase Varnish Co., Inc. 248 Green S
E. J. Fleckenstein, *President.*
Cheesman-Elliot Co., Inc. 639 Kent Ave
Harry C. Soffer, *Chairman of the Board.*
Chemical Coatings Corp., The Dividend Ro
Edward H. Christ, *President.*
Chemical Concentrates Corp., Div. of Baker Industries
W. Haven Ward, *Mgr.*, Coatings Div., P.O. Bo
Chemical Manufacturing Co., Inc.* 444 Madison Ave.,
John DeF. Meyler.
Chemical Products Company, Inc. P.O. Bo
Wm. Cooper, *Treasurer.*
Chemicote Paint Works 709-15 Bouleva
Herman Konegan, *Proprietor.*
Chem-Tech Industries, Inc. 1018 Colorado Ave.,
Raymond L. Babcock, *Secretary-Treasurer.*
Chesapenke Asphalt Products Co. Box 7157
Wm. D. Gerber, Jr.
Chicago Paints, Inc. 4500 W. 14t
Chilton Paint Co. 109-09 Fifteenth Ave.,
William C. Martens, Jr., *President.*
Chisholm-Ryder Co. of Pennsylvania* B
E. J. Abendschein, *Secretary.*
Chromatone Corp. 1527 Grande Vista Ave., L
Robert J. Miller, *President.*
CIBA Company, Inc.* Kim
Donald M. Joseph, *Plastic Div. Mgr.*
Cincinnati Varnish Co., Inc., The Mentor &
Wm. Foy. Norwood
Claremont Pigment Dispersion Corporation* 39 Po
Hal-Curtis Felsher, *Vice-President.* Roslyn
Clark Paint & Varnish Co., Inc. 966 Union St.
F. B. Clark, *President.* We
Claronex Products, Inc. 239 Java St.
R. R. Fay, *President.*
Clement "Coverall" Co. 623 Van Hook
W. S. Clement, Jr., *President.*
Cleveland Paint & Color Co. 1200 Bolivar Rd., S. E
T. J. Kierchner, *President and Treasurer.*
Climo & Company, A. H. 16908 Waterloo Roac
A. H. Climo, *President.*
Clinton Company, The 1210 N. Elston
D. L. Clinton, *President.*
Clover Leaf Paint & Varnish Corp. 43-43
James H. Abraham, *President.* Long
Coast Paint & Lacquer Co., Inc. P.O. Box 111
K. W. McDowell, *President.*
Coating Laboratories, Inc. 319-325 S.
Earl M. Conley, *President.*
Coating Materials Laboratories, Inc. 57 E. Centre
Henry A. DePhillips, *President.*
Collins-Davoust Paint Mfg. Co. 2430 Shore Cres
William Davoust, Sr., *Vice-President.*
Colonial Refining & Chemical Co. 815 N.B.C. Building
Charles E. Ellibee, *President.*
Colonial Works, Inc. 231 Norman Ave.
Vern A. Griffin, *President.*
Colorado Paint Co. 3551 Blake
K. S. Valis, *President.*
Coloramic Coatings, Inc.* 6231 S. Manhattan Place, Lo
Morris Treiman, *President.*
Color Craft Corp. 819 S. Caroline St.
Melvin Sklar, *President.*
Columbian Carbon Co.* 380 Madison Ave.,
John T. Kealy.

Columbia Paint Mfg. Co. ..... Box 215, 1517 Dodge Avenue, Helena, Mont.
L. H. Larison, *President.*

Colwell Color Cards, The* ..... 501 So. Sixth St., Minneapolis, Minn.
Felton Colwell, *President and Treasurer.*

Commercial Coatings Corp. ..... 3501 N. W. 74th St., Miami, Fla.
Murray H. Herlands, *President.*

Commercial Solvents Corp.* ..... 260 Madison Ave., New York 16, N. Y.
Frank E. Maple, *General Manager, Industrial Chemical Dept.*

Compo Chemical Co. ..... 125 Roberts Road, Waltham, Mass.
G. Swing, *Vice-President.*

Concord Paint Co., Inc. ..... 421 Hunts Point Ave., Bronx 59, N. Y.
Milton Zipser, *President.*

Congress Paint Mfg. Co., Inc. ..... 10410 Tucker St., Beltsville, Md.
Garry H. Lebbin, *President.*

Consolidated Chemical & Paint Mfg. Co. Inc. ..... 456 Driggs Ave.,
Theodore M. Friedman, *President.* Brooklyn 11, N. Y.

Consumers Paint Factory, Inc. ..... 5300 W. 5th Ave., Gary, Ind.
Louis Deutsch, *President.*

Continental Can Co., Inc.* ..... 100 East 42nd St., New York 17, N. Y.
T. C. Fogarty, *President.*

Continental Products Co., The ..... 1150 East 222nd St., Euclid 17, Ohio
A. H. Mattmueller, *President.*

Continental Turpentine & Rosin Corp.* ..... P.O. Box 130, Shamrock, Fla.
F. W. Kressman, Jr., *Vice-President.*

Cook & Dunn Paint Corp. ..... 167 Kossuth St., Newark, N. J.
Adam G. Dunn, *President.*

Cook Paint & Varnish Co. ..... P.O. Box 389, Kansas City 41, Mo.
L. G. Backstrom, *President.*

Cooledge Paints ..... 1314 Murphy Ave., S. W., Atlanta 1, Ga.
Jack Davis.

Co-Operative Chemical Co.* ..... 3418-26 Gratiot St., St. Louis 3, Mo.
C. J. Lippert.

Cowman-Campbell Paint Co., Inc. ..... Box 5127, Ballard Station,
E. Arthur Cowman, *President.* Seattle 7, Wash.

Craigie Paint Co. ..... 13054 Buena Vista Ave., Detroit 27, Mich.
Robert E. Craigie, *President.*

Creo-Dipt Company, Inc. ..... 986 Oliver St., North Tonawanda, N. Y.
Carl J. Fink.

Crescent Bronze Powder Co. ..... 116 West Illinois St., Chicago 10, Ill.
Myron Hexter.

Crosby Chemicals, Inc.* ..... Box 111, De Ridder, La.
T. L. Crosby, *Vice-President and Director of Sales.*

Crosby Forest Products Co.* ..... Lock Drawer No. 71, Picayune, Miss.
L. O. Crosby, Jr., *President.*

Crown Cork & Seal Co., Inc.* ..... 4225 Eastern Ave., Baltimore 3, Md.
R. F. Duemler, *Director of Sales.*

Cudner & O'Connor Co. ..... 4035 West Kinzie St., Chicago 24, Ill.
Arthur Bruhn, *President.*

Cuno Engineering Corp., Micro-Klean Sales Div.* ..... 80 So. Vine St.,
C. H. Winslow, *Vice-President.* Meriden, Conn.

Curtis-Turner Corp. ..... 447 Main St., Gloucester, Mass.
H. W. Curtis, *President and Treasurer.*

Custom Paint & Chemical Co., Inc. ..... 702 Maple Ave., Merchantville, N. J.
S. W. Fairchild, *President.*

D

Dakota Paint Mfg. Co. ..... 220 S. Third St., Grand Forks, N. D.
R. F. Larsen, *Partner.*

Dal-Worth Paint Mfg. Co. ..... P.O. Box 12536, Dallas, Texas
Charles M. Lundquist, *Co-Owner.*

Dampney Company, The ..... 50 Business St., Hyde Park, Boston, Mass.
J. W. Laverack, *President.*

Dau-Hansen Paint Co., Inc. ..... 2307 Sepulveda Blvd., Los Angeles 64, Calif.
A. Carlson, *Secretary-Treasurer.*

NPCA/RI 016130

Davies Co., H. B. ..... 700 N.
H. B. Davies, *Owner.*

Davis Co., Don V. ..... 4200 No.
E. F. Kempen.

Davis Company, Frank D.* ..... 2704 Santa Fe Ave.
Frank D. Davis.

Davis Co., H. B. ..... 1600 Bayar
H. Braith Davis, *President.*

Davis Paint Company, Inc. ..... 14th & Iron Sts., Nor
L. O. Hawkinson.

Davison Chemical Co., Div. of W. R. Grace & Co.* ...
Charles E. Meginnis.

Day & Co., Inc., James B. ..... 1872 Clybour
Arthur T. Day, *President.*

Day Company, The J. H.,* Div. The Cleveland Auto
Jack L. Diltz. 4932 Beech

Dean & Barry Co., The ..... 296 Marconi B
Robert S. McKay II, *President and Treasu*

Debevoise Co., The 74-84 20th
Horatio L. Wilkinson, *Vice-President.*

DeBoom Paint Co. ..... 1300 22nd St., S
Claude R. Witzel, *President.*

Decatur Chemical Co. ..... 1313 E. Ponce de L
Arthur E. Sanders, *Partner.*

Deer-O Paints & Chemicals, Ltd. ..... 2431 Ea
V. F. Mueller, *President.* P.O.

DeHart Paint and Varnish Co. ..... 906 East M
C. E. DeHart, *President.*

DeLore Division, National Lead Co.* ..... P.O. Box
A. J. Wetzel, *Manager.*

Delrac Corporation ..... 139 Mill
John F. Richter, *Secretary-Treasurer.*

Dennis Chemical Co. ..... 2701 Pap
Israel Dennis, *Partner.*

De Santis Paint Mfg. Co., C. ..... 4101 E. 116t
Vincent De Santis.

Desmond Brothers Paint Co. ..... 1536 W. 228th
Wm. J. Desmond.

De Soto Paint & Varnish Co., Div. of United Wallpa
Thomas H. Lester, *General Manager.*

DeVilbiss Company, The* ..... 300 Philli
H. M. Kidd.

Devine Paint & Varnish Co. ..... 8810 Bessemer
G. Szabo, *President and Treasurer.*

Devoe & Raynolds Co., Inc. ..... P.O. Box
Doran S. Weinstein, *President.*

Dexter Brothers Company ..... 1266 Columb
Charles P. Kalil, *Vice-President.*

Diamond Alkali Co.* ..... 300 Union Commerce Bl
Raymond F. Evans, *Chairman of Board & C*

Diamond Paint Company, Inc. ..... Route 3, Box
Ralph Fisher, *Partner.*

Dibble Color Company ..... 1497 E. Grand
J. F. Maycock, *President.*

Dicalite Division, Great Lakes Carbon Corp.* 612
J. E. Moran, *General Sales Manager.*

Dicks-Armstrong-Pontius Co. ..... 5300 Hubery
J. N. Dicks, *President.*

Dixie Clay Company* ..... 230 Park Av
E. W. Boughton, *Sales Manager.*

Dixie Paint & Varnish Co., Inc. ..... P.O. B
W. Q. Walker.

Dixon Crucible Company, Joseph ..... 167 Wayne S
L. P. Kahler, *Manager Paint Sales Divisio*

Dobbs Chemical Co., The ..... Fulton & Albia S
H. P. Solomon, *President.*

Cactus Paint Mfg. Co., Inc. ..East Highway 80, Box 1047, Big Spring, Texas
Craig E. Campbe l, *Plant Manager.*
Cadar Paint Corporation ..2700 Annapolis Road, Baltimore 30, Md.
John M. Rayfield, *Chief Chemist.*
Cadilac Paint & Varnish Co. ..156 Western Ave., Allston, Mass.
R. Johnston, *Owner.*
Calbar Paint & Varnish Co. ..2612-26 N. Martha St., Philadelphia 25, Pa.
V. E. Dewees.
Calcium Carbonate Company* ..520 S. 4th Street, Quincy, Ill.
Leo J. Knapp, *General Manager.*
Caldow Paint Co. ..1401 E. 14th St., Oakland 6, Calif.
Mrs. N. Caldow.
California Flaxseed Products Co.* 3135 East 26th St., Los Angeles 23, Calif.
California Ink Co., Inc., The ..545 Sansome St., San Francisco 11, Calif.
C. D. Leigh, *Sales Manager.*
California Stucco Products of New England, Inc. ..169 Waverly St.,
Robert J. Caldwell, *Exec. Vice-President.* Cambridge 39, Mass.
Campbell Co., M. L. ..2905 Chrysler Road, Fairfax District,
M. O. Falls, *President.* Kansas City 1, Kansas
Campbell Paint & Varnish Co. ..Main & Gratiot Sts., St. Louis 2, Mo.
H. L. Slaughter.
Campbell Sons' Corp., Harry T.* ..Washington & Pennsylvania Aves.,
J. J. Harrison. Towson, Baltimore 4, Md.
Canadian Industries, Ltd.*** ..P.O. Box 10, Montreal, Quebec, Canada
R. C. Williamson.
Canadian Pittsburgh Industries, Ltd., Paint Division*** ..10 Price St.,
H. O. Farr, *Vice-President.* Toronto 5, Ontario, Canada
Capitol Chemical Co. ..4501 W. Haddon Ave., Chicago 51, Ill.
H. Spielman.
Capitol Paint & Varnish Works, Inc. ..1346 W. Concord Pl., Chicago 22, Ill.
Leon Zimmerman, *President.*
Carbit Paint Co., The ..927 Blackhawk St., Chicago 22, Ill.
G. H. Westerman, *Partner.*
Carbola Chemical Company, Inc.* ..Natural Bridge, N. Y.
H. B. Koenig, *Secretary.*
Carboline Company ..32 Hanley Industrial Court, St. Louis 17, Mo.
Stanley L. Lopata, *President.*
Carbro Chemical Co. ..Dunnell Lane, Pawtucket, R. I.
John F. Brown, *Owner.*
Cargill, Inc., Vegetable Oil Div.* ..200 Grain Exchange Bldg.,
Arthur H. Klobe. Minneapolis 15, Minn.
Carlsen & Co., John G. ..1446 W. Kinzie St., Chicago 22, Ill.
John G. Carlsen, *President.*
Carlson & Sons, F. J. ..1006 Crane St., Schenectady 3, N. Y.
F. Fred Carlson.
Carolina Paint & Varnish Works, Div. of United Wallpaper, Inc.
R. G. Brooks, *Manager.* P.O. Box 539, Greensboro, N. C.
Carpenter-Morton Company ..376 Third St., Everett 49, Mass.
William Fierman, *President.*
Carroll & Company, H. A. ..330 Gayoso Ave., Memphis 3, Tenn.
Herbert Streuli, *President.*
Carter Paint Co. ..310 No. Main St., Liberty, Ind.
R. E. Kratzer, *President and General Manager.*
Cascade Paint Company ..Box 5243, Montsville Station, Portland 16, Oregon
Robert Carlson, *President.*
Cataphote Corporation* ..2505 Albion St., Toledo 16, Ohio
William H. Searight, *President.*
Celanese Corp. of America* ..180 Madison Ave., New York 16, N. Y.
Norman G. Baker, *Product Manager.*
Central Can Company* ..2415-45 West 19th St., Chicago 8, Ill.
Henry Frazin, *National Sales Director.*
Central Paint & Varnish Works, Inc. ..69 Prospect St., Brooklyn 1, N. Y.
L. Francis Case, *President.*
Century Products Co.* ..14324 Birwood, Detroit 4, Mich.
George H. Wheatley, *Partner.*
Charles Paint Research Co. ..2401 E. 85th St., Kansas City 30, Mo.
Russell W. Griswold, *General Manager.*

NPCA/RI 016131

Chase Chemical Corp.* ..3527 Smalln
E. R. Coyle, *President.*
Chase Varnish Co., Inc. ..248 Gree
E. J. Fleckenstein, *President.*
Cheesman-Elliot Co., Inc. ..639 Kent
Harry C. Soffer, *Chairman of the Board.*
Chemical Coatings Corp., The ..Dividend
Edward H. Christ, *President.*
Chemical Concentrates Corp., Div. of Baker Indust
W. Haven Ward, *Mgr.* Coatings Div., P.O
Chemical Manufacturing Co., Inc.* ..444 Madison
John DeF. Meyler.
Chemical Products Company, Inc. ..P.O
Wm. Cooper, *Treasurer.*
Chemicote Paint Works ..709-15 Bou
Herman Konegan, *Proprietor.*
Chem-Tech Industries, Inc. ..1018 Colorado A
Raymond L. Babcock, *Secretary-Treasurer*
Chesapeake Asphalt Products Co. ..Box
Wm. D. Gerber, Jr.
Chicago Paints, Inc. ..4500 W
Chilton Paint Co. ..109-09 Fifteenth
William C. Martens, Jr., *President.*
Chisholm-Ryder Co. of Pennsylvania*
E. J. Abendschein, *Secretary.*
Chromatone Corp. ..1527 Grande Vista Av
Robert J. Miller, *President.*
CIBA Company, Inc.*
Donald M. Joseph, *Plastic Div. Mgr.*
Cincinnati Varnish Co., Inc., The ..Ment
Wm. Foy. Nor
Claremont Pigment Dispersion Corporation* 39
Hal-Curtis Felsher, *Vice-President.* Ro
Clark Paint & Varnish Co., Inc. ..966 Unio
F. B. Clark, *President.*
Claronex Products, Inc. ..239 Jav
R. R. Fay, *President.*
Clement "Coverall" Co. ..623 Van H
W. S. Clement, Jr., *President.*
Cleveland Paint & Color Co. ..1200 Bolivar Rd.,
T. J. Kierchner, *President and Treasurer.*
Climo & Company, A. H. ..16908 Waterloo
A. H. Climo, *President.*
Clinton Company, The ..1210 N. Els
D. L. Clinton, *President.*
Clover Leaf Paint & Varnish Corp. ..4
James H. Abraham, *President.* I
Coast Paint & Lacquer Co., Inc. ..P.O. Box
K. W. McDowell, *President.*
Coating Laboratories, Inc. ..319-325
Earl M. Conley, *President.*
Coating Materials Laboratories, Inc. ..57 E. Ce
Henry A. DePhillips, *President.*
Collins-Davoust Paint Mfg. Co. ..2430 Shore
William Davoust, Sr., *Vice-President.*
Colonial Refining & Chemical Co ..815 N.B.C. Bui
Charles E. Ellibee, *President.*
Colonial Works, Inc. ..231 Norman
Vern A. Griffin, *President.*
Colorado Paint Co. ..3551 B
K. S. Valis, *President.*
Coloramic Coatings, Inc.* ..6231 S. Manhattan Plac
Morris Treiman, *President.*
Color Craft Corp. ..819 S. Carolin
Melvin Sklar, *President.*
Columbian Carbon Co.* ..380 Madison A
John T. Kealy.

Columbia Paint Mfg. Co. Box 21h, 1517 Dodge Avenue, Helena, Mont.
L. H. Larson, *President.*
Colwell Color Cards, The* 501 So. Sixth St., Minneapolis, Minn.
Felton Colwell, *President and Treasurer.*
Commercial Coatings Corp. 3501 N. W. 74th St., Miami, Fla.
Murray H. Herlands, *President.*
Commercial Solvents Corp.* 260 Madison Ave., New York 16, N. Y.
Frank E. Maple, *General Manager, Industrial Chemical Dept.*
Compo Chemical Co. 125 Roberts Road, Waltham, Mass.
G. Swing, *Vice-President.*
Concord Paint Co., Inc. 421 Hunts Point Ave., Bronx 59, N. Y.
Milton Zipser, *President.*
Congress Paint Mfg. Co., Inc. 10410 Tucker St., Beltsville, Md.
Garry H. Lebbin, *President.*
Consolidated Chemical & Paint Mfg. Co. Inc. 456 Driggs Ave.,
Theodore M. Friedman, *President.* Brooklyn 11, N. Y.
Consumers Paint Factory, Inc. 5300 W. 5th Ave., Gary, Ind.
Louis Deutsch, *President.*
Continental Can Co., Inc.* 100 East 42nd St., New York 17, N. Y.
T. C. Fogarty, *President.*
Continental Products Co., The 1150 East 222nd St., Euclid 17, Ohio
A. H. Mattmueller, *President.*
Continental Turpentine & Rosin Corp.* P.O. Box 130, Shamrock, Fla.
F. W. Kressman, Jr., *Vice-President.*
Cook & Dunn Paint Corp. 167 Kossuth St., Newark, N. J.
Adam G. Dunn, *President.*
Cook Paint & Varnish Co. P.O. Box 389, Kansas City 41, Mo.
L. G. Backstrom, *President.*
Cooledge Paints 1314 Murphy Ave., S. W., Atlanta 1, Ga.
Jack Davis.
Co-Operative Chemical Co.* 3418-26 Gratiot St., St. Louis 3, Mo.
C. J. Lippert.
Cowman-Campbell Paint Co., Inc. Box 5127, Ballard Station,
E. Arthur Cowman, *President.* Seattle 7, Wash.
Craigie Paint Co. 13654 Buena Vista Ave., Detroit 27, Mich.
Robert E. Craigie, *President.*
Creo-Dipt Company, Inc. 986 Oliver St., North Tonawanda, N. Y.
Carl J. Fink.
Crescent Bronze Powder Co. 116 West Illinois St., Chicago 10, Ill.
Myron Hexter.
Crosby Chemicals, Inc.* Box 111, De Ridder, La.
T. L. Crosby, *Vice-President and Director of Sales.*
Crosby Forest Products Co.* Lock Drawer No. 71, Picayune, Miss.
L. O. Crosby, Jr., *President.*
Crown Cork & Seal Co., Inc.* 4225 Eastern Ave., Baltimore 3, Md.
R. F. Duemler, *Director of Sales.*
Cudner & O'Connor Co. 4035 West Kinzie St., Chicago 24, Ill.
Arthur Bruhn, *President.*
Cuno Engineering Corp., Micro-Klean Sales Div.* 80 So. Vine St.,
C. H. Winslow, *Vice-President.* Meriden, Conn.
Curtis-Turner Corp. 447 Main St., Gloucester, Mass.
H. W. Curtis, *President and Treasurer.*
Custom Paint & Chemical Co., Inc. 702 Maple Ave., Merchantville, N. J.
S. W. Fairchild, *President.*

D

Dakota Paint Mfg. Co. 220 S. Third St., Grand Forks, N. D.
R. F. Larsen, *Partner.*
Dal-Worth Paint Mfg. Co. P.O. Box 12536, Dallas, Texas
Charles M. Lundquist, *Co-Owner.*
Dampney Company, The 50 Business St., Hyde Park, Boston, Mass.
J. W. Laverack, *President.*
Dau-Hansen Paint Co., Inc. 2307 Sepulveda Blvd., Los Angeles 64, Calif.
A. Carlson, *Secretary-Treasurer.*

NPCA/RI 016132

Davies Co., H. B. 700 N.
H. B. Davies, *Owner.*
Davis Co., Don V. 1200 No. 2
E. F. Kempen.
Davis Company, Frank D.* 2704 Santa Fe Ave.,
Frank D. Davis.
Davis Co., H. B. 1600 Bayard
H. Braith Davis, *President.*
Davis Paint Company, Inc. 14th & Iron Sts., Nort
L. O. Hawkinson.
Davison Chemical Co., Div. of W. R. Grace & Co.
Charles E. Meginnis.
Day & Co., Inc., James B. 1872 Clybourn
Arthur T. Day, *President.*
Day Company, The J. H.* Div. The Cleveland Autom
Jack L. Diltz. 4932 Beech S
Dean & Barry Co., The 296 Marconi Bl
Robert S. McKay II, *President and Treasur*
Debevoise Co., The 74-84 20th S
Horatio L. Wilkinson, *Vice-President.*
DeBoom Paint Co. 1300 22nd St., S
Claude R. Witzel, *President.*
Decatur Chemical Co. 1313 E. Ponce de L
Arthur E. Sanders, *Partner.*
Deer-O Paints & Chemicals, Ltd. 2431 Eas
V. F. Mueller, *President.* P.O. B
DeHart Paint and Varnish Co. 906 East M
C. E. DeHart, *President.*
DeLore Division, National Lead Co.* P.O. Box
A. J. Wetzel, *Manager.*
Delrac Corporation. 139 Mill
John F. Richter, *Secretary-Treasurer.*
Dennis Chemical Co. 2701 Papi
Israel Dennis, *Partner.*
De Santis Paint Mfg. Co., C. 4101 E. 116th
Vincent De Santis.
Desmond Brothers Paint Co. 1536 W. 228th S
Wm. J. Desmond.
De Soto Paint & Varnish Co., Div. of United Wallpape
Thomas H. Lester, *General Manager.*
DeVilbiss Company, The* 300 Phillip
H. M. Kidd.
Devine Paint & Varnish Co. 8810 Bessemer A
G. Szabo, *President and Treasurer.*
Devoe & Raynolds Co., Inc. P.O. Box
Doran S. Weinstein, *President.*
Dexter Brothers Company 1266 Columbu
Charles P. Kalil, *Vice-President.*
Diamond Alkali Co.* 300 Union Commerce Bld
Raymond F. Evans, *Chairman of Board & Ch*
Diamond Paint Company, Inc. Route 3, Box 4
Ralph Fisher, *Partner.*
Dibble Color Company 1497 E. Grand B
J. F. Maycock, *President.*
Dicalite Division, Great Lakes Carbon Corp.* 612 S
J. E. Moran, *General Sales Manager.*
Dicks-Armstrong-Pontius Co. 5300 Hubervil
J. N. Dicks, *President.*
Dixie Clay Company* 230 Park Ave.
E. W. Boughton, *Sales Manager.*
Dixie Paint & Varnish Co., Inc. P.O. Bo
W. Q. Walker.
Dixon Crucible Company, Joseph 167 Wayne St
L. P. Kahler, *Manager Paint Sales Division.*
Dobbs Chemical Co., The Fulton & Albia St
H. P. Solomon, *President.*

Dodge Koven Paint Co. 810 Bayshore Blvd., San Francisco 24, Calif.
R. W. Koven, *Owner.*
Dolon & Co., C. J. 1830 So. Laramie Av., Chicago 50, Ill.
C. J. Dolon, *President.*
Dolphin Paint & Varnish Co., The 922 Locust Bl., P.O. Box 1591,
C. W. Blum, *President.* Central Station, Toledo 3, Ohio
Donahue Varnish Co., The F. J. 18000 Kendall Ave., Detroit 19, Mich.
C. A. Brethen, Jr., *Vice-President.*
Douglas Chemical Coatings, Inc. P.O. Box 219, Providence 1, R. I.
T. Everett Souther, *President.*
Douglas Chemical Company, The Staples Mill Rd., Richmond, Va.
P. B. Rogers, Jr., *Owner.*
Dow Chemical Co., The* Midland, Mich.
M. H. P. Morand.
Dowman Products, Inc. 2100 W. 15th St., Long Beach 13, Calif.
R. P. Dowds, *President.*
Downey Box Div. Central Fibre Products Co., C. F.* 311 Fiberglas Rd.,
C. F. Downey, *General Manager.* Kansas City 15, Mo.
Dozier & Gay Paint Co. Box 3176, Station F, Jacksonville 6, Fla.
Linwood Jeffreys, *President.*
Dunham, Inc., Thomas C. 115 Woodworth Ave., Yonkers 2, N. Y.
Marion MacDonald, *President.*
Dunne Co., Frank W. 1001 41st St., Oakland 8, Calif.
Wm. L. Turner, *President.*
Dunn-Rainey Company, The 4461 West Jefferson Ave., Detroit 9, Mich.
George W. Dunn, *President.*
duPont de Nemours & Co., Inc., E. I., Explosives Dept.* Wilmington 98, Del.
H. F. Brown, *General Manager.*
duPont de Nemours & Co., Inc., E. I., Fabrics & Finishes Dept. duPont
E. S. Nickerson, *General Manager.* Bldg., Wilmington 98, Del.
duPont de Nemours & Co., Inc., E. I., Pigments Dept.* duPont Bldg.,
F. H. Weissmuller, *General Manager.* Wilmington 98, Del.
Durable Paint Company, Inc. 373 Hamilton Ave., Brooklyn 31, N. Y.
George J. Robinson, *Vice-President.*
Durako Paint & Color Corp. 6315 E. Seven Mile Rd., Detroit 24, Mich.
C. R. Weed, *President.*
Duralac Chemical Corp. 84 Lister Ave., Newark 5, N. J.
Benson Leister, *President.*
Durant Paints, Inc. 112 Railroad St., Revere 51, Mass.
Anthony G. Yannetti.
Dur-Enamel Company, Inc. 1015 Taylor St., Fort Wayne 6, Ind.
Sam Schladenhauffen, *Owner.*
Duro Lite Paint Co., The 1800 Aiken St., Baltimore 13, Md.
David Sonnenschein, *President.*
Dutcher-Williams Paint & Varnish Co. 1940 E. Traffic Way,
C. H. Dutcher, *President.* P.O. Box 532, Springfield, Mo.
Dutch Masters Paint & Varnish Co. 35 Wythe Ave., Brooklyn 11, N. Y.
Theo. Shapiro.
Dycro Paint & Lacquer Corporation 4501 Allen-Genoa Road,
Charles M. Hughes, *President.* Houston 17, Texas

E

Eagle-Picher Co., Pigment Division* American Bldg., 30 East Central
M. M. Zoller, *Vice-President.* Parkway, Cincinnati 1, Ohio
Eaglo Paint & Varnish Corp. 48-20 Fifth St., Long Island
H. R. Hillman, *President.* City 1, N. Y.
Eakins, Inc., J. S. & W. R.* 55 Berry St., Brooklyn 11, N. Y.
John B. Eakins, *Vice-President and Secretary.*
Eastern Lacquer Corp. 1080 Eastern Ave., Malden 48, Mass.
C. H. Tannenbaum, *President.*

NPCA/RI 016133

Eastern Magnesia Talc Co., Inc.* Box 811, 200 Ba
William W. Magnus, *General Manager.*
Eastern Paint & Varnish Works 1110
H. M. MacFarlan.
Eastern States Petroleum and Chemical Corp.* 3030
P.O. Box 5000, Harrisburg
E. M. Lundgren, *Sales Manager.*
Eastman Chemical Products, Inc., Chemical Div.
J. E. Mapalla, *Sales Manager.*
Ezau & Hausmann Co., Inc. 9-02 43rd Rd., Lo
Talbot Uehlinger, *President.*
Egyptian Lacquer Mfg. Co., The 1270 Avenue
O. J. S. de Brun, *President.*
Elder & Jenks* 411 Vine
Franklin C. Maxwell, *President.*
Elkhart Paint Mfg. Co., Inc. 3000 W. Fra
W. E. Miller, *President.*
Elliott Paint & Varnish Co. 4525 Fift
Louis J. Cohn, *President.*
Ellis Paint Co. 718 West Anaheim St.,
J. S. Ellis, *Partner.*
Embassy Paint Mfg. Co., Inc. 56-58 Van Dyke
I. Lamonsoff, *President.*
Embree Manufacturing Co., Inc. 10 We
Spencer D. Embree, *President.*
Emery Industries, Inc.* 4300 Carew To
R. F. Brown, *Chemical Sales Manager.*
Empire State Varnish Co., Inc. 38 Varick
Merritt Metz, *President.*
Empire Varnish Co., The 2638 East 76th
L. B. Hawkins.
English Mica Co.* 79 Prospec
James B. Preston, Jr., *Executive Vice-Presi*
Enjay Co., Inc.* 15 West 51st S
Osgood V. Tracy, *President.*
Enmar, Inc. 1424 E. 25th St., P.O. Box 2
Alfred Enaminger, *President.*
Enterprise Paint Mfg. Co. 2841 South Ashla
Frank L. Sulzberger, *Chairman of the Boar*
Epsen Lithographing Co.* 2000 Califo
Cliff B. Batchelder, *President.*
Epworth Manufacturing Co.* 8809 Epworth
C. W. Zink, *President.*
Esser Co., T. C. 3107 W. Galena S
A. W. Esser, *Executive Vice-President.*
Esso Standard Oil Company* 15 West 51st S
A. L. Saltzman.
Euston Lead Company*
Evans Lead Corp.* Box 1467,
Ray M. Evans.
Everseal Mfg. Co., Inc. 475 Broad
Alexander Goldstein, *President.*
Excelsior Varnish, Inc. 1228 W. 74th
Paul W. Vick, *President.*

F

Factory-Consumer Paint Corp. 2128 Niaga
Michael Grunzweig, *President.*
Fales Company, The W. H.* 609 Clinton S
Richard W. Fales, *Executive Vice-President.*
Farboil Company, The 801 Key Highw
M. D. Swartz, *President.*
Farnow, Inc. 4-83 48th Ave., Lon
Benjamin Farber, *Partner.*

Farrell-Calhoun, Inc. 400 N. Front St., Memphis 3, Tenn.
Neil Farrell, *President.*
Farwell, Ozmun, Kirk Co. East Kellogg Blvd. & Jackson St., St. Paul 1, Minn.
Mert Hilke.
Farwest Paint Manufacturing Co. 2004 First Ave., Seattle 1, Wash.
Fred D. McKenzie, *President.*
Federal Color Laboratories, Inc.* 4633 Forest Ave., Norwood, Cincinnati 12, Ohio
Arthur Young, *General Manager.*
Fein's Tin Can Co., Inc.* 50th St. & First Ave., Brooklyn, N. Y.
Irving Fein, *President.*
Felton, Sibley & Co., Inc. 136 N. 4th St., Philadelphia 6, Pa.
Horace S. Felton, *President.*
Ferro Chemical Corp.* Box 349, 450 Krick Rd., Bedford, Ohio
Stanley B. Elliott, *President.*
Fezandie & Sperrle, Inc.* 205 Fulton St., New York 7, N. Y.
Oscar E. Sperrle, *President.*
Fibreboard Paper Products Corp., Pabco Paint Div. 475 Brannan St., San Francisco 19, Calif.
W. L. Keady, *President.*
Fidelity Chemical Products Corp. 474 Frelinghuysen Ave., Newark 7, N. J.
Maurice Bick, *Vice-President.*
Filtered Rosin Products Co.* P.O. Box 179, Baxley, Ga.
M. L. Rue, *President.*
Fine Color Co.* Patterson, N. J.
Dr. J. W. Ackerman.
Finishine Laboratories, Inc. 627 Tallman St., Syracuse 4, N. Y.
E. W. Hagadorn.
Finnaren & Haley, Inc. 1300 N. 60th St., Philadelphia 31, Pa.
C. J. Finnaren, *President.*
Fisher-Thorsen & Co., Inc. 2100 N. W. 22nd Ave., Portland 10, Ore.
Warren M. Thorsen, *President.*
Flint Paint & Varnish Co. 425 Detroit St., Flint 3, Mich.
W. S. McClure, *General Manager.*
Florman Manufacturing Co., The 190 Central Main, Pueblo, Colo.
Harold Florman, *President.*
Forbes Finishes Div. of Pittsburgh Plate Glass Co. 3800 West 143rd St., Cleveland 11, Ohio
Charles H. Reed, *Divisional Director.*
Ford Paint & Varnish Co. 601 Crosby N. W., Grand Rapids 4, Mich.
G. R. Ford, *President.*
Forest City Paint & Varnish Co. 900 Union Commerce Bldg., Cleveland 14, Ohio
Forman, Ford and Co. 111 South Second St., Minneapolis 1, Minn.
L. A. Potter, Jr., *President.*
Fort Pitt Chemical Co. 26th & Smallman Sts., Pittsburgh 22, Pa.
S. H. Miller, *President.*
Foster Company, Inc., Benjamin 4635 W. Girard Ave., Philadelphia 31, Pa.
Benj. Foster, Jr., *President.*
Foster & Kleiser Co. 1833 Egbert Ave., San Francisco 24, Calif.
Clyde R. Ryan.
Foster Pump Works, Inc.* 50 Washington St., Brooklyn 1, N. Y.
Clark C. Thompson, *President.*
Foy Paint Company, Inc., The Mentor & Huston Aves., Norwood 12, Ohio
Geo. W. Schneider, Jr., *President.*
Franklin Mineral Products Co.* 1 Menlo St., Brighton 35, Mass.
John Davenport, *President.*
Franklin Paint Company, Inc. Grove St., Franklin, Mass.
E. A. Monier, *General Manager and Treasurer.*
Franklin Paint & Varnish Co., Benjamin; Div. of United Wallpaper, Inc.
H. L. Parker, *Manager.* 4820 Langdon St., Philadelphia 24, Pa.
Franklin Research Co.* 5134 Lancaster Ave., Philadelphia 31, Pa.
Charles E. La Roche, *President.*
Frazer Paint Co. 2475 Hubbard Ave., Detroit 9, Mich.
J. A. Wharton, *Executive Vice-President.*
Fredericks-Hansen Co. 250 W. Rialto Ave., San Bernardino, Calif.
A. H. Fredericks.
Freeman Chemical Corporation* 211 E. Main St., Port Washington, Wisc.
Dr. Stephen E. Freeman, *President.*

French Paint Co., Samuel H. 410-414 Callowhill
D. M. Stern, *Vice-President.*
Frost Paint & Oil Corp. 1209 N. E. Tyler S
Frank G. Moore, *President.*
Fuller & Co., W. P. 301 Mission St.,
W. P. F. Brawner, *President.*

G

Gable-Tite Products Co., Inc. N.W. 79th St. at Sea
Warren M. Benson, *Pres.* P.O. Box 96, NW
Gagnon-Haskell, Inc. 13 Hutchin
R. A. Gagnon, *Treasurer.*
Garden City Paint & Varnish Co. 3135 W.
Rudolph Nepil, *President.*
Gardner Laboratory, Inc.* River Rd. & Landy
Paul N. Gardner, *President.*
Garland Company, The 3748 East 91
J. F. Wise.
Gem Corporation, The 121 Wa
Gavin P. Taylor, *President.*
General Aniline & Film Corp., Dyestuff & Chemical
Joseph Brandner. P.O. Box Statio
General Carbon Company* 7542 Maie Av
R. R. Goode, *President.*
General Color Co., Inc.* 24 Av
Mrs. Hilda Rattasep.
General Finishes, Inc. 111 Second St., Sou
General Mills, Inc., Soybean Div.*
S. D. Andrews, Jr., *Division President.*
General Mills, Inc., Chemical Div.* South
W. F. Mitchell, *General Manager.*
General Mining Associates* 700 Cathedr
Harry H. Hahn, *Technical Director.*
General Paint Corporation 2627 Army St.,
W. L. Watkins, *President.*
General Paint & Varnish Co. 2001 Mc
J. P. Bigelow, *President.*
General Tire & Rubber Co., The* 1708 Engle
L. W. Reeves, *Manager.*
George Co., The P. D. 5200 N. Sec
J. E. George.
Georgia Kaolin Co.* 433 N. Bro
Everett W. Newcomb, *Treasurer.*
Georgia Marble Company, The* 98 Deering Ro
William B. Tate, Jr., *Sales Manager.*
Gerson Co., Louis M.* 2366 Woodhi
Louis M. Gerson, *Owner.*
Gibson-Homans Co., The
Harry E. Hutson, *President.*
Gibson-Homans Co., The; Hutson Div. Ri
Martin F. Hurst, *President.*
Gibson-Homans Co., The; Portland Div. 3419
D. L. McKelvey, *Vice-President.*
Gibson-Homans Co., The; Richmond Div.
J. E. Covert, *Vice-President.*
Gill Co., Frank 160 2nd St., No.,
Frank Gill.
Gillespie-Rogers-Pyatt Co., Inc. 76 West
George A. Melven, *Vice-President.*
Gillespie Varnish Company 131 Dey
W. H. DeCamp, Jr., *President.*
Gillman Paint Co., S. L. 2250 Moreland A
S. L. Gillman, *President.*

NPCA/RI 016134

Gilman Paint & Varnish Co. W. 8th & Pine Sts., Chattanooga 1, Tenn.
E. L. Gott, *President.*
Gilmore & Nolan, Inc. 1451 So. Lorena St., Los Angeles 23, Calif.
C. Nolan, *Vice-President.*
Glastic Glass Cement Co.* 1807 North Chico Ave., El Monte, Calif.
A. Jay Woodward.
Glidden Company, The, Paint Division 900 Union Commerce Bldg.,
A. D. Duncan, *Vice-President.* Cleveland 2, Ohio
Glidden Company, The, Chemicals-Pigments-Metals Div.* 1396 Union
G. M. Halsey, *Vice-President.* Commerce Bldg., Cleveland 14, Ohio
Glidden Company, The, Naval Stores Div.* Box 389, Jacksonville, Fla.
John R. Garrason, *Sales Manager.*
Globe Paint Works, Inc. P.O. ox 36, Williamsport 5, Pa.
James E. O'Brien, *President.*
Globe Varnish Co., Inc. Kelly & LaSchall Sts., Pittsburgh 8, Pa.
Sidney Hirsh, *President.*
Goldberg Paint Co., Garrett M., Div. of The O'Brien Corp. 1019 Mission
William D. Lewis, *Gen'l Mgr.* St., San Francisco 3, Calif.
Goodrich Chemical Co., B. F., Harmon Colors* P.O. Box 14,
O. E. Isenburg. Hawthorne, N. J.
Goodyear Tire & Rubber Co., Chemical Div.* 1144 E. Market St.,
H. R. Thies, *Manager, Chemical Division.* Akron 16, Ohio
Gorr Color Card, Carl* 3837-49 West Roosevelt Road, Chicago 24, Ill.
Ernst T. Karlsson, *President.*
Gorton Co., The 2455 N. W. 29th Ave., Portland 10, Ore.
A. B. Gorton, *President.*
Goss & Goss 1415 Van Dyke Ave., San Francisco 24, Calif.
Alfred Goss, *Owner.*
Grand Rapids Paint & Enamel Co. 61-63 Commerce Ave., S. W.,
Harry J. Brown, *President.* Grand Rapids, Mich.
Grand Rapids Varnish Corp. 1350 Steele Ave., S. W., Grand Rapids 9, Mich.
J. A. Hager, *Vice-President and Director of Sales.*
Grand Rapids Wood Finishing Co. 53-71 Grandville Ave., S. W.,
George E. Cowlishaw, *Secretary-Treasurer.* Grand Rapids 2, Mich.
Gray Company, Inc.* 60 Eleventh Ave., N. E., Minneapolis 13, Minn.
Earl L. Niederloh, *Industrial Sales Manager.*
Great Lakes Paint & Varnish Co. 2215 N. Pulaski Road, Chicago 39, Ill.
John R. Leggett, *President.*
Great Western Paint Mfg. Corp. 1207 West 11th St., Kansas City 7, Mo.
F. N. Redheffer, *President.*
Gregg Co., Inc., The Broad Street, P.O. Box 149, East Riverton, N. J.
A. Pierce Gregg, *President.*
Grumbacher, Inc., M. 460 W. 34th St., New York 1, N. Y.
Joseph Grumbacher.
Gypsy Paint & Varnish Co., Inc. 338 Van Brunt St., Brooklyn 31, N. Y.
Samuel H. Berg.
Gystan, Inc. 374 Junius St., Brooklyn 12, N. Y.
Joseph Giandinato, *Treasurer-Secretary.*

H

Hallemite Mfg. Co., The 2446 W. 25th St., Cleveland 13, Ohio
George Ostendorf, Sr., *President.*
Hall-Stanley Co. 70 N. W. 73rd St., Miami 50, Fla.
Odes E. Hall.
Hammill and Gillespie, Inc.* 225 Broadway, New York 7, N. Y.
H. M. Gillespie, *President.*
Hammond Lead Products, Inc.* 723 First Trust Bldg., P.O. Box 912,
W. Wilke, Jr., *President.* Hammond, Ind.
Hampton Paint Manufacturing Co. 200 W. Patterson Ave.,
A. R. Lieverman. P.O. Box 166, Hampton, Va.
Hancock Paint & Varnish Co. 63 W. Squantum St., North Quincy 71, Mass.
Samuel E. Cutler, *Treasurer.*

Hanley Paint & Glass Co. 1531 Magoffi
F. H. Hanley, *Owner.*
Hanline Brothers Warner & Alluvion
Leon S. Hanline, *President.*
Hanna Paint Mfg. Co., The 1313 Windsor A
Walter S. Hanna, Jr., *President.*
Hanna Paint Mfg. Co. of Texas P.O. Box 10161,
William R. DeMuth, *President.*
Hardig Paint Co. 1111 Harrison A
John B. Hardig, *Owner.*
Hardy Company, Paul W.* 271 Madison Av
Paul W. Hardy, *Owner.*
Harrington Paint Co., Inc. 1630 Collamer, F
N. S. Harrington, *President.*
Harris Standard Paint Co., Inc. P.O. Box 1381, 10
J. E. Harris, Jr., *President.*
Harrison Paint & Varnish Co., The 1329 Ha
G. G. Walters, *President.*
Harshaw Chemical Co., The* 1945 East 97t
W. W. Harris, *Division Manager.*
Hart and Burns, Div. of Devoe & Raynolds Co., Inc.
Arthur C. Burns, Jr., *Vice-President.*
Hassett Mining Co., Inc.* 121 North Broad
Robert Moos, *President.*
Hawley Paint Co. 9643 Klingerman
Perry F. Hawley, *Owner.*
Hayden Mica Co.* Main Str
Arthur S. Hayden.
Haynes Laboratories, Inc., C. W. 61 Chandler S
C. W. Haynes, *President.*
Heath & Milligan Mfg. Co. 1833 South Norma
Henderson & Johnson, Inc. 121 Duncan
J. N. Abbott, Jr., *Treasurer.*
Henry Co., The P.O. Box 2255, Terminal Annex,
Warner W. Henry, *Owner.*
Hercules Powder Co.* 900 Market St., Delaw
James R. Yeager.
Heyden Newport Chemical Corporation* 3
Dr. T. R. Aalto.
Hibner & Co. 691 Prospect Ave., P.O. B
M. Hibner, *President.*
Higman Co., The John W.* 24 State S
Robert J. Stone, *President.*
Hilo Varnish Corp. 376 Third
Hilton-Davis Div., The Sterling Drug, Inc.* 2235 La
Joseph A. Langner, *Sales Manager.*
Hirshberg Paint Co. Warner & Alluvion S
Leon S. Hanline.
Hirst & Begley Linseed Works* 900 W. 1
Hoboken White Lead & Color Works, Inc.
L. J. Myer.
Hock Paint & Chemical Works, Inc. Box
H. W. Hock, *President.*
Hockaday Paint Co., The 166 W. Jackson Blvd., Roo
T. L. Dalberg, *President.*
Hoffer Glass Co., Paint Div. 310 Bel
A. W. Radant, *Secretary.*
Hofmann Paint Mfg. Co. 312 Industrial Blvd., P.O. Bo
W. F. Hofmann, *Owner.*
Holland Color & Chemical Co.* 492 Douglas
C. R. Trueblood, *President and General Mana*
Holmes & Co., E. T. 1782 East 37th S
M. K. Einstein, Jr., *Vice-President*
Holrite, Inc. P.O. Box 4647, Audubon Sta., 2939
Felix J. Dugas, *Manager.*
Honeymead Products Co.*
W. B. Cox, *Vice-President.*

NPCA/RI 016135

Hooker Glass & Paint Mfg. Co. 659 W. Washington Blvd., Chicago 6, Ill.
Arthur Dole, Jr., *President and General Manager.*
Horn, Jefferys & Co.* 20 W. Burbank Blvd., Box 110, Burbank, Calif.
Albert O. Plambeck, *President.*
Howe & French, Inc. 798 Washington St., Weymouth 88, Mass.
C. W. Ten Broeck, *Vice-President and Treasurer.*
Huber Corp., J. M., Market Research* 100 Park Ave., New York 17, N. Y.
R. R. Browning, Jr.
Hunt Putty Mfg. Co., Inc., H. R. 1203 E. Nadeau St., Los Angeles 1, Calif.
Mrs. Evelyn F. Hunt, *President.*
Hunter Co., The 2760 Highland Ave., Norwood 12, Ohio
C. R. Hunter, *Partner.*
Hydrosol, Inc. 3501 S. Cicero Ave., Cicero 50, Ill.
Earl H. Addison, *President.*

I

Iddings Paint Company, Inc. 45-30 38th St., Long Island City 1, N. Y.
Dr. Carl Iddings, *President.*
Ideal Chemical Products, Inc. 3813 Hoke Ave., Culver City, Calif.
Robert D. Lyons, *President.*
Illinois Paint Works, Div. of United Wallpaper, Inc.
1034 S. Kostner Ave., Chicago 24, Ill.
Imperial Paper & Color Corp.* Lower Warren St., Glens Falls, N. Y.
Arthur F. Brown, *President.*
Imperial Products Co. 8725 N. E. Sandy, Portland, Ore.
C. S. Gibson.
Imperial Flo-glaze Paints, Ltd., The*** 2-20 Morse St., Toronto 8,
G. C. McEwen, *President.* Ontario, Canada
Impervious Paint & Varnish Co. S. W. Corner Kinsey & Hedge Sts.,
S. L. Garfinkel. Philadelphia 24, Pa.
Indianapolis Paint & Color Co. P.O. Box 1259, 640 No. Capitol Ave.,
Robert J. Smith, *President.* Indianapolis 6, Ind.
Industrial Chemical Co. Fitch Court, Wakefield, Mass.
Richard A. Harlow, *Partner.*
Industrial Chemicals Co. 707 Park Way, Berkeley 10, Calif.
Frank A. Bent, *General Partner.*
Industrial-Marine Products, Inc. 1018 E. 46th St., Brooklyn 3, N. Y.
S. J. Melnick.
Industrial Paint Company Haysville Borough, Sewickley, Pa.
William Wettach, *Managing Director.*
Industrial Paint Manufacturing Co. 915 N. 33rd St., P.O. Box 2371,
Wm. E. Hood, *President.* Birmingham 1, Ala.
Inertol Co., Inc. 480 Frelinghuysen Ave., Newark 5, N. J.
G. W. Rupp, *Treasurer.*
Inglis Company, The Fayetteville, New York
Roland W. Inglis, *Co-Owner.*
Inland Steel Container Co.* 6532 South Menard Ave., Chicago 38, Ill.
R. J. Greenebaum, *President.*
Insl-X Company, Inc., The Water St., Ossining, N. Y.
Howard E. Smith, *President.*
Interchemical Corp., Color & Chemicals Div. 150 Wagaraw Rd.,
Harold D. Craft, *Gen. Sales Manager.* Hawthorne, N. J.
Interchemical Corporation, Finishes Division 224 McWhorter St.,
Charles W. Scott, *Division President.* Newark 1, N. J.
Inter-Coastal Paint Corp. 1248 Walnut Ave., East St. Louis, Ill.
Robert D. Dunford, *President.*
Intermountain Glass Co., Inc. 1417-1423 Main St., Boise 1, Idaho
J. Wesley Woodard, *President.*
International Chemical Co. 3140 S. Canal St., Chicago 16, Ill.
R. C. Anderson, *Sales Manager.*

NPCA/RI 016136

International Laboratories (1957) Ltd.*** Des Meurons
N. W. Code, *Manager.* Boniface
International Rustproof Corp.* 1575 Merwin Ave.,
Bert E. Palm, *Vice-President.*
Iowa Paint Manufacturing Co. 118 8th St.,
L. F. Hamborg.
Irvin, Jewell & Vinson Co. 17 E. 3rd
E. D. Martin, *General Manager-Treasurer.*

J

Jacroy Company, The Forbes and Krick Ro
J. G. Meckler, *President.*
Jarvie Paint Mfg. Co. 760 Aloha S
Gustave E. Jarvie, *Owner.*
Jasper Lacquer Co., Inc., The P.O. B
J. L. Thornbury, *Manager.*
Jaye Manufacturing, Inc. 66 N. E. 24th St.,
Lloyd Jaye, *President.* Buena Vista Stat
Jewel Paint & Varnish Company 345 N. Western A
R. O. Clark, *President.*
Johns-Manville, Celite Div.* 22 East 40th St.,
C. J. O'Neil.
Johnson & Co., Inc., Oliver 169 Richmond St.,
Denison W. Greene, *Secretary.*
Johnson & Son, Inc., S. C. 1525 Howe
H. F. Johnson, *President.*
Jones-Blair Paint Co. P.O. Box 3528
R. W. Blair, Jr., *President.*
Jones-Dabney Co., Inc. 1481 So. 11th S
A. W. Bornhauser, *President.*
Jones & Porter Paint Mfg. Co. 1403 N. Cedar St.
J. C. Porter, *President.*
Josten & Company, N. 4905 N. 32nd St.,
Norbert G. Josten.

K

Kanartex Coatings, Div. of Kish Industries, Inc. Rt. 6
Eugene W. Kanning, *President and Treasurer.*
Kellermann Paint Co. 605 W. 45th St
E. J. Kellermann, *Proprietor.*
Kellermann Paint & Lacquer Corp. 54 N. E. 73rd
Alton J. Ward, *Production Manager.*
Kelley Paint Co., Ralph D. 1542 Belmont A
Ralph D. Kelley, Jr.
Kellogg & Sons, Inc., Spencer* 98 Delaware Ave
Howard Kellogg, Jr., *President.*
Kennedy Minerals Co., Inc.* 2550 E. Olympic Blvd., Los
John J. Kennedy, *President.*
Kent Machine Works, Inc.* 39 Gold St.
Elmer Peters, *Vice-President.*
Kentucky Color & Chemical Co.* 600 No. 34th St.
Robert P. Bonnie, *President.*
Kentucky Paint Mfg. Company 343 E. Main S
Paul M. Clark, *General Manager.*
Kepec Chemical Corp. P. O. Box 782, 1454 No. 4th St.,
A. J. Nachtsheim, *Treasurer.*
Kerr Chemicals, Inc., Robert J. 9 South Fairview Ave.,
Robert J. Kerr, *President.* P

Kerr-McGee Oil Industries, Inc., Deep Rock Division* Kerr-McGee Bldg., 306 N. Robinson, Oklahoma City 2, Okla.
D. R. Frey.
Keystone Paint & Varnish Corp. 71 Otsego St., Brooklyn 31, N. Y.
D. C. Arnold, *President.*
Keystone Refining Co., Inc. 4821 Garden St., Bridesburg, Philadelphia 37, Pa.
Fred H. Detrick, *President.*
Kinetic Dispersion Corp.* 95 Botsford Place, Buffalo 16, N. Y.
Charles E. Kew, *President.*
King & Co., Inc., E. & F. 640 Pleasant St., Norwood, Mass.
Gelston T. King.
Kirby, Jr. Paint Co., George 14 Wall St., New Bedford, Mass.
Miss Ruby Luscomb, *Treasurer.*
Kleé Waterproofing Corporation 4011 Red Bank Road, Cincinnati 27, Ohio
James Kleé, *President.*
Kleen-Quik Chemical Corp. 717 Elk St., Buffalo 10, N. Y.
Homer G. Steele, *President.*
Klimate-Pruf Paint Co., Inc. Cor. So. Clinton & E. Sycamore Sts.,
D. S. Jackson, *Manager.* *Greensboro, N. C.*
Klinger Paint Company 117 Second Ave., S. E., Cedar Rapids, Iowa.
Leo J. Klinger, *President.*
Kohler-McLister Paint Co., The 1275 Osage St., Box 546, Denver 1, Colo.
Frank McLister, *President.*
Kohnstamm & Company, Inc., H.* 87 Park Place, New York 7, N. Y.
Louis J. Woolf, *President.*
Kolbe Paint Co. 231-233 W. 5th St., Cincinnati 2, Ohio
Benton R. Schroll.
Kreuter Paint Co. 100 Stevens St., S. W., Grand Rapids 2, Mich.
A. W. Kreuter, *President.*
Krieger Company, C. E. 901 West Union St., Montebello, Calif.
C. E. Krieger, *President.*
Kromall Chemical & Dispersions Corp.* 10-18 40th Ave.,
Harold R. Tanney, *Vice-President.* Long Island City, New York
Kuhn Paint Company P. O. Drawer 2218, 4020 Center St., Houston 1, Tex.
H. M. Kuhn, *President.*
Kwal Paints, Inc. 800 Water St., Denver 11, Colorado
Dr. Harry D. Bledsoe.
Kyanize Paints Inc. 2nd & Boston Sts., Everett 49, Mass.
Harry A. Hall, Jr., *President.*

L

L & H Paint Products, Inc. 150 Mississippi St., San Francisco 10, Calif.
H. S. Levine, *General Manager.*
LaClede Manufacturing Co., The 701 Seneca St., Buffalo 11, N. Y.
B. W. Burleigh, *President and Treasurer.*
Lacquer & Chemical Corp. 214 40th St., Brooklyn 32, N. Y.
I. Flaumenhaft, *President.*
Lacquer Products, Inc. 9001 Kinsman Rd., Cleveland 4, Ohio
L. O. Hassler, *Secretary-Treasurer.*
Lake Shore Paint Company 442 Superior Street, Toledo, Ohio
L. H. Fifer.
Lakey Co., A. L. 256 N. Burdick St., Kalamazoo, Mich.
H. K. Hamm, *President.*
Lambert Corporation P. O. Box 151, 1818 Weber St., Houston 1, Tex.
C. E. Lambert, *President.*
Lamont Chemical Co.* 4350 East Washington Blvd., Los Angeles 23, Calif.
D. B. MacClyment, *Owner.*
Lancaster Paint & Glass Co. 235 N. Prince St., Lancaster, Pa.
S. S. Zolber, *President.*
Landau & Company, Inc., J. 214 Washington Ave., P. O. Box 135,
J. George Landau, *Partner.* Carlstadt, N. J.
Landers-Segal Color Co.* 78 Delavan St., Brooklyn 31, N. Y.
Nathan Segal, *Owner.*

Landzettel & Sons. P. O. Box 247, 17-21 River
William Landzettel.
Lasting Products Co. 202 S. Franklintow
A. I. Rankin, *Manager.*
Lawrence & Co., W. W. 1124 West Carso
George A. Martin, Jr., *President.*
Lawrence-McFadden Co., The 7430 State
W. Scott McFadden.
Lawrence Paper Co.* 4638 J. C. Nichols Park
W. Fred McCool.
Lawter Chemicals, Inc. 3550 Touhy A
Daniel J. Terra, *President.*
Lehman Bros. Corp. 22 Halladay
Jerome Monasch.
Lehmann Co., Inc., J. M.* 550 New Yor
Carroll B. Hoffman, *Vice-President.*
Lenmar Lacquer, Inc. 148-156 S. Calverton
Ludwig J. Hecht, *President.*
Lenoir Wood Finishing Co., Inc. Highway 321 A
A. E. Verbyla, *President and Treasurer.*
Liebich Company, G. J.; Division National Chemical
G. J. Liebich, *President.* 931 N. Og
Lilly Company, The
W. R. Campbell, *General Manager.*
Lilly Varnish Co. 666 S. California
W. I. Longsworth, *President and General*
Lilly Varnish Co. of Mass. M
Thomas P. Kelly.
Logo, Inc. 13799 South A
Lloyd E. Parks.
Longhorn Paint Co. P. O. Box 5094, Beacon Hill St
L. B. Connell, *Partner.*
Longview Paint & Varnish Co. 1203 California
W. E. Sailors, *Manager.*
Longwear Paint & Varnish Works #2 West 18th
Morris Bell, *Partner.*
Louisville Paint Mfg. Co. 1112 W. M
Lloyd E. First, *President.*
Louisville Varnish Co. 1406 Map
M. J. Eble, *President.*
Lowe Bros. Co. 424 E. T
Edwin A. Daniels, *President.*
Lucas & Co., Inc., John 1617 Pennsylvania B
William J. Jenkins, *President.*
Lynch Paint & Varnish Co., Inc., W. J.
W. J. Lynch, *President.*
L Z P Industrial Ceramics Co.* 275 Kalama
B. D. Landes, *Manager.*

M

McCann-Shields Paint Co. 27 Alexander St., W
David F. Shields, *President.*
McCloskey Varnish Co. 7600 State Rd., Hol
William MacKnight, *President.*
McCloskey Varnish Co. of the West 550
George W. Jolley, *General Manager.*
McDaniel Paint & Varnish Co., Inc. 1500 West Ki
Melvin W. Winograd, *President.*
McDougall-Butner Co., Inc. 2929 Ma
Edward J. Butler, *President.*
McGean Chemical Co., The* Midland Bldg., 101 P
W. A. Ritchie.
McGuffie Co., The 3400 St. Rocco's
Richard C. Penman, *Secretary-Treasurer.*

NPCA/RI 016137

McIlhenny Paint & Varnish Co. ..... P. O. Box 248, Lake, Miss.
G. N. McIlhenny.
McMurtry Mfg. Co., The ..1533 Arapahoe St., P. O. Box 359, Denver 1, Colo.
J. G. McMurtry, *President*.
Maas & Waldstein Co. ..... 2121 McCarter Highway, Newark 4, N. J.
Dr. Gustave Klinkenstein, *President*.
MacGregor Lead Co., John R.* ..... 4520 West 15th St., Chicago 23, Ill.
H. T. Morgan, *President*.
Mac-Lac Co., Inc., The ..... 33 Rector St., New York 6, N. Y.
James W. Byrnes, Sr., *Vice-President*.
Mac-O-Lac Paints, Inc. ..... 5400 E. Nevada Ave., Detroit 12, Mich.
Walter L. Field.
Made-Rite Products, Inc. ..... 2410 S. 7th St., St. Louis 4, Mo.
John H. Meyer, *President*.
Madren Paint Company ..... 179 Meeting Street, Charleston, S. C.
Clyde V. Madren, *Owner*.
Maendler Brush Mfg. Co.* ..... 138 East Ninth Street, St. Paul 1, Minn.
F. M. Frenzel, *President*.
Magill-Weinsheimer Co., Color Marketing Div.* ..... 1814 E. 40th St.,
Z. Wayne Adams, *Director and Sales Manager*. Cleveland 15, Ohio
Magna Coatings & Chemical Corp. ..... 1785 North Eastern Avenue.
Henry L. Jones, *President*. Los Angeles 32, Calif.
Mahoning Paint Corp., The ..... Box 1282, 658 Jones St., Youngstown 1, Ohio
Carl Rumberg, *President*.
Major Paint & Varnish Co. ..... 4300 W. 190th St., Torrance, Calif.
E. L. Boehme.
Malden Paint Co. ..... 227 Pleasant St., Malden 48, Mass.
C. C. Fowler, *Manager*.
Manion Paint & Varnish Co. ..... Rouseville, Pa.
D. F. Manion, Jr., *Treasurer*.
Mansfield Paint Co., The ..... 169 W. Longview Ave., Mansfield, Ohio
Floyd E. Kautz, *Vice-President*.
Mantrose Corporation, The ..... #1 Hanson Place, Brooklyn 17, N. Y.
M. A. Rosen, *President*.
Manufacturers' Varnish Co., Inc. ..... 74-80 Lorraine St., Brooklyn 31, N. Y.
Everitt J. Cole, *Treasurer*.
Marcus Paint Co., Edw. H. ..... 237 E. Market St., Louisville 2, Ky.
C. H. Marcus, *Secretary-Treasurer*.
Marine Paint & Varnish Co., Inc. ..... P. O. Box 4055 Station F, 8301 Fig St.,
D. J. Devlin, *Vice-President*. New Orleans 18, La.
Maritime Laboratories ..... 339 W. Rosecrans Ave., Compton, Calif.
John S. Cameron, *Owner*.
Mar-Kay Mfg. Co. ..... 2715 S. Second St., St. Louis 18, Mo.
Geo. C. Robbins, *President*.
Martin-Senour Co., The ..... 2500 South Senour Ave., Chicago 8, Ill.
W. M. Stuart, *President*.
Martin Varnish Co. ..... 900 W. 49th Pl., Chicago 9, Ill.
Wells Martin, *President*.
Marvelite Paint Co. ..... 1241 Light Street, Baltimore 30, Md.
Isidore Rodbell, *President*.
Master Mechanics Company, The ..... 2097 Columbus Rd., Cleveland 13, Ohio
I. Evans, *President*.
Masury & Son, Inc., John W. ..... 1700 Bayard St., Baltimore 30, Md.
Frank P. Connolly, *President*.
Masury Paints of Texas, Inc. ..... 2505 W. 11th Street, Houston, Texas
J. Barry York.
Masury-Young Company ..... 76 Roland St., Boston 29, Mass.
Walter H. Fisk, *Treasurer*.
Matson Bros. ..... 835 W. 49th St., Seattle 7, Wash.
T. C. Matson, *President*.
Mautz Paint & Varnish Co. ..... 615 E. Washington Ave., Madison 3, Wisc.
Bernhard Mautz, *President*.
Menhaden Fish Products Co., The ..... 108 East York St., Baltimore 30, Md.
R. C. Rollins, *Sales Manager*.
Merchants & Manufacturer's Paint Co. ..... 1401 S. 12th St., Louisville 2, Ky.
J. T. Menefee, *President*.

Merkin Paint Co., Inc., M. J. ..... 1441 Broadway,
M. J. Merkin, *President*.
Metalend Products Corporation* ..... 2901 Park Bl
Jerome Frankel.
Metalsalts Corporation* ..... 200 Wagaraw Ro
R. J. McEwen, *President*.
Metals Disintegrating Co.* ..... 1069 Second St
Joseph C. Newell.
Metals Disintegrating Co., Inc.* ..... P. O. Box 2
Harold E. Collins, *Vice-President*.
Metal and Thermit Corp. ..... 100 Park Ave
D. Meserve.
Metallic Varnish Co. ..... 803 So. Mahoning
Russell S. Taylor, *Partner*.
Metasap Chemical Company* ..... First & Essex
T. J. Campbell, *Sales Manager*.
Meyer & Sons, Inc. J.* ..... 4321 North 4th St.,
Daniel J. McGowen.
Michigan Paint Mfg. Co. ..... 15 Liberty St., N. E., G
Howard Ryskamp, *Owner*.
Midland Industrial Finishes Co. ..... Foot of East Wate
E. O. Robson, *President*.
Midland Paint & Varnish Co., The ..... 3801 East 91st S
F. S. Glueck.
Midwestern Color Works ..... 3134 California St. N.E
W. B. Resnick, *Partner*.
Midwest Paint Mfg. Co., The ..... 19 Main St. N.E., M
A. F. Swanson, *President*.
Mileti Co., Inc., The ..... 1401 So. 15th S
Otto Mileti, *President*.
Miller Paint Co., Inc., The ..... S. E. Madison St. & 2nd A
W. W. Collins.
Miller Paint Mfg. Company ..... 641 Jackson Ave.,
J. Greeson, *President*.
Minehart-Traylor Co. ..... 25th & Walnu
Frank A. Traylor.
Mineralite Sales Corp.* ..... 90 Pine St.,
August Martin, Jr., *Secretary and Treasurer*
Minerals & Chemicals Corp. of America, Edgar Div.* .
Robert V. Dilley.
Minnesota Linseed Oil Co.* ..... 25 44th Avenue N. E., M
E. H. Russell, *President*.
Minnesota Paints, Inc. ..... 1007-1129 S. Third St., M
L. T. Gartner, *President*.
Minwax Co., Inc. ..... 11 West 42nd St.,
R. W. Harrison, *President and Treasurer*.
Mississippi Paint & Varnish Corp. ..... P. O. Box 8246,
S. E. Oldham, *President*.
Missouri Paint & Varnish Co. ..... 5125-39 No. Second
J. R. Frank, *President*.
Mixing Equipment Co., Inc.* ..... 125 Mt. Read Blvd.
J. V. Donohoe, *Sales Manager*.
Mobile Paint Mfg. Company, Inc. 854 So. Conception S
E. M. Fairbrother, *Vice-President*.
Mohawk Furniture Finishing Products, Inc. 173-1
Frank D. Pabis, *Owner*.
Moline Paint Manufacturing Co. 5400 2
Merle G. Sauter *Partner*.
Monroe Company, Inc., The ..... 10703 Quebec Av
Edward I. Baker, *Vice-President*.
Monroe, Lederer & Taussig, Inc. ..... 606 N. American St.,
Monsanto Chemical Co., Organic Chemical Div.* Lin
A. R. Hempel. St. L
Monsanto Chemical Co., Organic Chemicals Div. Lin
Elmer L. Weil, *Prod. Sales Mgr.* St. L
Monsanto Chemical Company, Plastics Division* .
C. L. Jones, *Director of Sales, Resin Products*.

NPCA/RI 016138

Mooney Chemical, Inc.* 2271 Scranton Road, Cleveland, Ohio
J. B. Mooney, *President.*
Moore & Co., Benjamin 511 Canal St., New York 13, N. Y.
B. M. Belcher, *President.*
Moore Paint & Oil Co., Leland Gervais Street, Columbia, S. C.
Morehouse-Cowles, Inc.* 1156 San Fernando Rd., Los Angeles 65, Calif.
Leland P. Smoot, *Partner.*
Morris Paint & Varnish Company P. O. Box 45, E. St. Louis, Ill.
Geo. Claytor, *Vice-President.*
Morwear Paint Co. 568 14th St., Oakland 12, Calif.
V. W. King, *Secretary.*
Mound City Paint & Color Co., Div. of The Glidden Co. 106 Gratiot St.,
F. B. Wickham. St. Louis 2, Mo.
Mountain & Plain Paint Co. Box 359, 1624 Arapahoe St., Denver 2, Co'o.
Mountain States Paint Co., Inc. P. O. Box 911, Boise, Idaho
W. K. Hendricks, *President.*
Moyen, C. P. 8157 Monticello Ave., Skokie, Illinois
C. P. Moyen, *Owner.*
Murphy Paint Corp. 2317 Annapolis Ave., Baltimore 30, Md.
A. A. Shuger, *President.*
Muskegon Paint & Varnish Co. Clay & Ninth, Muskegon, Mich.
Leigh E. Strong.

N

Naftone, Inc.* 425 Park Ave., New York 22, N. Y.
C. A. Klebsattel, *Vice-President.*
Napko Corporation 5300 Sunrise St., P. O. Box 14126, Houston 21, Texas
Ed. D. Konken.
Nason & Co., R. N. 151 Potrero Ave., San Francisco 3, Calif.
W. W. Holt, *President.*
Nassau Laboratories Hackensack, N. J.
J. W. Maples, *President.*
National Aniline Div., Allied Chemical & Dye Corp.* 40 Rector St.,
M. S. Rhodes, *Manager, Resins Chemical Sales.* New York 6, N. Y.
National Can Corp.* 3217 W. 47th Place, Chicago 32, Ill.
R. S. Salinsky, *President.*
National Casein Sales* 601 W. 80th St., Chicago 20, Ill.
Richard S. Cook.
National Chemical & Mfg. Co. 3617 S. May St., Chicago 9, Ill.
B. F. Roman, *President.*
National Chemical & Plastics Co., The 1424 Philpot St., Baltimore 31, Md.
Herbert H. Yatovitz, *Secretary and Treasurer.*
National Gypsum Company 325 Delaware Ave., Buffalo 2, N. Y.
Joseph E. Seguine, *Sales Mgr. Paint Div.*
National Lacquer & Paint Co., Inc. 7419 S. Green St., Chicago 21, Ill.
Paul A. Meyers, *President.*
National Lead Co. 111 Broadway, New York 6, N. Y.
J. A. Martino, *President.*
National Manufacturing Corp. 153 Fillmore Ave., Tonawanda, N. Y.
H. W. Robertson, *General Sales Manager, Paint.*
National Paint Products, Inc. 500 Chancellor Ave., Irvington 11, N. J.
B. Frank Helwig, *President.*
National Paint & Varnish Co. 2835 E. Washington Blvd.,
A. Meyer, *Vice-President* Los Angeles 23, Calif.
National Southern Products Corp.* Box 390, Tuscaloosa, Ala.
E. J. Calleton.
National Starch Products, Inc., Resin Division* 270 Madison Ave.,
James Dillon, *Vice-President.* New York 16, N. Y.
National Varnish Co. 2600 Richmond Terrace, Staten Island 3, N. Y.
Naugatuck Chemical,* Div. of United States Rubber Co. Elm St.,
M. J. Tierney. Naugatuck, Conn.
Naz-Dar Company 461 Milwaukee Ave., Chicago 10, Ill.
R. E. Doran.

Nelson Co., The 601 Carpenter Aven
Charles J. Nelson, *Partner.*
Nelsonite Chemical Products, Inc. 900 Monroe, N.W
F. M. Deane, *President.*
Neville Chemical Co.* Grand Ave., Neville
L. V. Dauler.
Nevin Corp., T. H. Island & Preble
New England Lacquer Co. King Philip
W. I. McGowan, *Vice-President.*
New Jersey Paint Co., Inc. 205 East 42nd
C. E. Raabe, *President.*
New Jersey Zinc Company, The* 160 Front
R. G. Kenly, *Vice-President.*
Newport Industries, Co., A Div. of Heyden Newpo
Richard J. Spitz, *Vice President.*
New Wrinkle, Inc.* 1771 Spring
Wayne H. Clum, *Manager.*
New York Woodfinishers' Supply Co., Inc. 109 Imla
Ralph Engel, *President.*
Nonweiler Company, A. P.
A. P. Nonweiler, *President.*
North Jersey Paint Co., Inc. 27 Orcha
Chas. A. Malizia, *Secretary.*
North Star Paint & Varnish Co. 612 Vandal
G. D. Hough, Jr., *Treasurer.*
Norton and Son, Inc. 50 Church
E. F. Norton, *President.*
Nubian Paint & Varnish Co. 1856 Leel
Herbert E. Miles.
Nu-Brite Chemical Co., Inc. 10
Caesar A. Ventura, *Manager.*
Nuodex Products Co., Inc.* 342 Madison A
Arthur Minich, *President.*

O

O'Brien Corp. of Los Angeles, The 201
Norman J. Hartzer, *Manager.*
O'Brien Corp. 2001 W. Washington
Jerome J. Crowley, *President.*
Ohio-Apex, Div. Food Machinery & Chemical Corp.
Bernard H. Jacobson, *Manager.*
Ohio Corrugating Co., The* 917 Roanoke
Lawrence F. McKay, *Vice-President.*
Old Colony Paint & Chemical Co. P. O. Box 217
H. C. McClellan, *President.*
OLO Paint Corporation 9808 Meech
Edward R. Van Cleef, *President.*
Olympic Paint & Varnish Co. 5928 S. Garfield Av
A. F. Sterbenz, *President.*
Olympic Stained Products Co. 1118 Leary Wa
John N. Anderson, *Vice-President.*
O'Neil-Duro Co. 2156 S. 4th St., P. O. Box
Joseph D. Patton, *President.*
Orelite Products Corporation
Zealey Gerber, *President.*
Orleans Paint Works 509-11 Decatur
Louis E. Schwark, *Owner.*
Osage Paint & Varnish Co. 720 Kansas Av
W. H. Koehn.
Osborn Company, C. J.* 1301 West B
Michael Flaumenhaft, *President.*
Ozark Smelting & Mining Co.*

NPCA/RI 016139

P

Pacific Paint & Varnish Co., Div. of United Wallpaper, Inc.
W. T. Butner. 582 Market St., San Francisco 10, Calif.

Pacific Vegetable Oil Corporation* 62 Townsend St., San Francisco 7, Cal.
B. T. Rocca, *President.*

Paintcraft Co., The 963 S. Henderson St., Galesburg, Ill.
Wm. M. Potts, *President.*

Paint Paint Products Co., Inc. 99 So. 6th St., Brooklyn, N. Y.
William Rice, *President.*

Paint Products Company P. O. Box 2329, 2701 18th St., North,
Jno. Cleage, Jr., *President.* Birmingham 1, Ala.

Paint Products Corp. 123 Dexter Ave., Elgin, Ill.
A. W. Johnson, *President.*

Paint Research Laboratory of Harlan Associates 11 Duboce Ave.,
Harold R. Harlan, Jr., *Manager.* San Francisco 3, Calif.

Panther Oil & Grease Mfg. Co. P. O. Box 711, Fort Worth, Texas
Jack Rasmussen, *Assistant Vice-President.*

Paragon Paint Company 4819 Clinton Drive, Houston 20, Texas
Charles F. Sepic, *Owner.*

Paragon Paint & Varnish Corp. 5-49 46th Ave., Long Island City 1, N. Y.
I. Silberman, *President.*

Parker Paint Manufacturing Co. 3302 South Junett St., Tacoma 3, Wash.
William J. Parker, *Owner and Manager.*

Parker Paint Mfg. Corp. Cor. Locust & Poplar Sts., P. O.
F. B. Fabing. Box 471, Valparaiso, Ind.

Parker & Sons Co., Ira 552-558 No. Main St., Oshkosh, Wisc.
Ray W. Parker, *President.*

Parsons-Plymouth, Inc., M. W.* 59 Beekman St., New York 38, N. Y.
Herbert Bye, *President.*

Patek Brothers, Inc. 226 N. Water St., Milwaukee 1, Wisc.
W. O. Schwarz, *President and Treasurer.*

Patterson Foundry & Machine Co., The* 1250 St. Geo. St., E. Liverpool, O.
R. L. Curtis, *Adv. Manager.*

Patterson-Sargent Co., The 1325 E. 38th St., Cleveland 14, Ohio
Benjamin Patterson, Jr., *President.*

Payson Corporation 420 Lexington Ave., New York 17, N. Y.
Robert F. Barker, *Vice-President.*

Peaslee-Gaulbert Paint & Varnish Co., Inc. 223 No. 15th St.,
E. P. Kelly. P. O. Box 328, Louisville 1, Ky.

Pecora, Inc. 3501 N. 4th St., Philadelphia 40, Pa.
H. Wesley Hibbert, *President.*

Peerless Paint Mfg. Co. 118 N. Bennett St., Appleton, Wisc.
Owen A. Kuehnsted, *President.*

Peerless Paint & Varnish Corp. 205 Plymouth St., Brooklyn, N. Y.
Harry Minkoff, *President.*

Peninsular Chemical Products Co. 6795 East Nine Mile Road,
J. W. Bonk. Van Dyke, Mich.

Pennsalt Chem. Corp. Industrial Div. 3 Penn Central Plaza,
Lee H. Clark, *President.* Philadelphia 2, Pa.

Pennsylvania Industrial Chemical Corp.* 120 State St., Clairton, Pa.
R. W. Ostermayer, *President.*

Perfection Paint & Color Co. 715-19 E. Maryland St., Indianapolis 2, Ind.
George Gable, *Secretary-Treasurer.*

Perry & Derrick Co. Inc., The P. O. Box 1031, Cincinnati 1, Ohio
F. J. Derrick, *President.*

Perry Paint & Glass Co. P. O. Box 2681, Washington & Brush Sts.,
D. R. Perry, *Vice-President.* Tampa, Fla.

Pervo Paint Company 6624 Stanford Ave., Los Angeles 1, Calif.
Henry De Ruiter, *President.*

Petaca Mining Corp.* Station #1, Santa Fe, N. M.
Louis Avant, *General Manager.*

Pettit Paint Co., Inc. 507 Main St., Belleville 9, N. J.
Warne P. Johnson, *Treasurer.*

Pfizer & Co., Inc., Chas.* 11 Ba
E. W. Marlier, *Manager, Industrial Che*

Phelan-Faust Paint Mfg. Co. 932 Loughboro
Frank W. Phelan, *President.*

Piedmont Paint Mfg. Co. P. O. Box 984, H
Hugh Aiken, *President.*

Pierce & Stevens Chemical Corp. 71
Raymond D. Stevens, *President.*

Pinol Mfg. Co., Inc. S. W. Cor. Hancock & Ber
Leon Weisberg, *President.*

Pioneer Mfg. Co., The 3053 East
A. G. Bowers, *President.*

Pioneer Paint & Varnish Co. 438 West Congres
H. T. Bacal, *President.*

Pittsburgh Coke & Chemical Co.* 2028 Gra
R. J. Lawn.

Pittsburgh Plate Glass Co. Gateway Center,
C. Robert Fay, *Vice-President.*

Plastic Products Co. 6475 Geor
R. W. Covert, *President.*

Pliable Metals Corporation P. O. Bo
Julius K. Nemeth, *President.*

Pontiac Paint Mfg. Co., Inc. 17-19 So. P
R. A. Tubbs, *Vice-President and Treas*

Pontiac Varnish Co. 30 Brush St., P. O
C. H. Hutchins, *President.*

Porter Paint Co., Inc. 419 S. 14th St., P. O.
Paul T. Eitel, *President.*

Portland Paint & Lacquer Products 7835 S. W
Arnold G. Anderegg.

Pratt & Lambert, Inc. 75 Tonaw
Roy W. Lindsay, *President.*

Pratt Paint & Varnish Co., Inc. 3126
H. G. Koual.

Premier Paint & Varnish Co. 9400 Franklin
H. Schwartzberg, *Secretary-Treasurer.*

Prescott Paint Co. 27 Concord St.,
Howard R. Prescott, *Treasurer.*

Preservative Paint Co. 5410 Airp
Frank West, *President.*

Price Varnish Co. 3rd & St. Lo
Louis H. Price, *President.*

Prince Manufacturing Co.* 102 Lincol
C. S. Webb, *President.*

Prince Paint Co., Jas. H. 146
Prisma Products Corp. P. O. Box
David Bernhardt, Jr., *Executive Vice-P*

Processed Chemical & Coatings Corp. 229 Ken
Morris Kirshen, *Secretary.*

Progress Paint Mfg. Co. 826 W.
Clifford Lussky, *President.*

Publicker Industries, Inc.* 1429 Wal
H. A. Bonyun, Jr.

Pyroxylin Products, Inc. 4851 S. St.
C. E. Fawkes.

Q

Qualatone Products, Inc. 257
William F. Behlen, *Treasurer.*

NPCA/RI 016140

R

Raffi & Swanson, Inc. ..... 100 Eames St., Wilmington, Mass.
Chas. L. Raffi.
Rainier Paint Company ..... 901 East Marginal Way, Seattle 88, Wash.
Ken R. Duncan, *General Manager.*
Raker Paint Factory ..... 595 Market St., Kingston, Pa.
Lester Raker, *Partner.*
Randolph Products Co. ..... Twelfth St., Carlstadt, N. J.
W. G. Randolph, *President.*
Raybo Chemical Co.* ..... P. O. Box 1905, Huntington, W. Va.
Raymond Hepner, *President.*
Reardon Co., The ..... 7501 Page Ave., St. Louis 14, Mo.
David H. Moran, *President.*
Reardon Co. of California, The ..... 1731 East Olympic Blvd.,
Los Angeles 21, Calif.
Red Spot Paint & Varnish Co., Inc. ..... 110-12 Main St., Evansville 8, Ind.
Harry B. Bourland, *President.*
Reeve Paint Mfg. Co., Inc. ..... 426 Erie Blvd. East, Syracuse, N. Y.
Harold F. Yackel, Jr.
Reichard-Coulston, Inc.* ..... 15 East 26th St., New York 10, N. Y.
J. W. Bossert, *President.*
Reichhold Chemicals, Inc.* ..... 525 North Broadway, White Plains, N. Y.
Charles J. O'Connor, *Chairman of Board.*
Reifschneider Paint & Glass Co. ..... 918 Dodge St., Omaha 2, Neb.
Marvin Reifschneider, *Treasurer and General Manager.*
Reliance Paint Co., Inc. ..... 401 Wythe Avenue, Brooklyn 11, N. Y.
John Van N. King, *President.*
Reliance Varnish Co. ..... 4730 Crittenden Drive, Louisville 9, Ky.
Ben Robertson, Jr., *President.*
Reliance Varnish Co. of Illinois ..... 1901 Sheridan Road, North Chicago, Ill.
H. Grawemeyer, *President.*
Reliance Varnish Co., Inc. ..... 277 Mountain Grove St., Bridgeport 5, Conn.
Howard T. Peters, *President.*
Reliance Varnish Co. ..... 5025-E. Slauson Ave., Los Angeles 22, Calif.
Remien & Kuhnert Co. ..... 63 W. Grand Ave., Chicago 10, Ill.
William H. Remien, Jr., *Vice-President.*
Republic Paint & Varnish Co. ..... 14th St. & So. Kilbourn Ave., Chicago 23, Ill.
C. F. Sramek.
Republic Steel Corporation, Container Division* ..... 465 Walnut St., Niles, O.
Theo. Humphrey, *Manager of Sales.*
Revilo Paint & Varnish Company ..... 429 Delaware St., Kansas City, Missouri
Harry Oliver, *Owner.*
Rex Industrial Paint Works ..... 27 Main St., Ossining, N. Y.
Cortlandt P. Briggs, *President.*
Rexton Finishes Incorporated ..... 62 Woolsey St., Irvington 11, N. J.
Albert A. Miesem, *President.*
Reynolds Metals Co., Inc., Aluminum Powder & Paste Division,*
E. F. Reilly, *Manager, Paint Market.* 2500 South Third Street,
Louisville 1, Ky.
Rezelman Paint Mfg. Co. ..... 473 West 17th St., Holland, Mich.
Benjamin Altena, *Partner.*
Rhodes & Co., D. H. ..... 434 9th St., San Francisco 3, Calif.
Daniel H. Rhodes.
Richards Company, W. C. ..... 3108 W. Vermont St., Blue Island, Ill.
W. C. Richards.
Richardson Paint Co. ..... 232 Darby Rd., Havertown, Pa.
James W. Richardson, *Owner.*
Ricketson Mineral Color Works* ..... 229 East Wisconsin Ave.,
R. L. Ferguson, *Vice-President.* Milwaukee 2, Wisc.
Rinshed-Mason Company ..... 5935 Milford St., Detroit 10, Mich.
Frederick G. Weed, *President.*
Riverside Paint & Putty Co. ..... 7th & Antoine Sts., Harrisburg, Pa.
Frank Morrison, *Owner.*

R-Mor Paint Mfg. Company ..... 5062 W. Lak
R. Morgan, Jr.
Robertson Company ..... 1301 W. Kentucky
Thomas M. Stokes.
Robeson Preserve Co. ..... 208 Merchant S
John F. Adams, *General Manager.*
Robins & Co., G. S.* ..... 126 Chouteau
Marvin A. Schneller.

Robison, S. C., & Co. ..... 534 Alden Av
S. C. Robison, *Owner.*
Rockcote Paint Mfg. Co. ..... 200 Sa
R. J. Baudhuin, *President.*
Rockford Varnish Co. ..... 1620 Harriso
A. E. Doolittle, *President.*
Rock Island Refining Corp.* ..... Box 60
Fred W. Long, *Sales Manager.*
Rodda Paint Company ..... 6932 S.W. Macadam
A. Rodda, *President.*
Rogers Paint Products, Inc. ..... 8250 St. Aubin A
Gordon H. Robertson, *Executive Vice-Presider*
Rohm & Haas Company, Resinous Products Division*
Otto Haas, *President.* ington S
Rose-Talbert Paint Co., Inc. ..... 1222 Taylor Street, Col
W. H. Rose, *Vice-President.*
Ross & Son Company, Chas.* ..... 148-156 Classon Av
Charles L. Ross, *President.*
Rowe Products, Inc. ..... Box 618,
Ray T. Crowell, *President and Treasurer.*
Rudd Paint & Varnish Co. ..... 1608 15th Ave., We
Alan M. Park, *President.*
Rust-Oleum Mfg. Co., Inc. ..... 2425 Oak
Robert A. Fergusson, *President.*

S

St. Joseph Lead Co.* ..... 250 Park Ave.,
Robert H. Crossley.
St. Louis Paint Mfg. Co. ..... 301 Barry
S. P. Steiner, *President.*
St. Louis Surfacer & Paint Co. ..... 4200 Arlington A
George Franklin.
Saginaw Paint Mfg. Co. ..... 344 W. Genesee Av
R. R. Campau, *President.*
Salem Paint Company, Inc. ..... 75 North
Renzo A. Ippoliti, *President.*
Sampson Paint & Color Co., Inc. ..... 1415 E. Main
O. C. Gregory, Jr., *President.*
Sander Corp, The Monroe ..... 10-18 46th Ave., Long
Harold F. Tanney, *President.*
Sanders Paints ..... P. O.
A. E. Sanders
Sandoz Chemical Works, Inc.* ..... 61-63 Van Dam St.,
Max Gossweiler, *Manager.*
Santa Barbara Paint Factory ..... 314 Palm Ave.,
Thomas Toxby, *Owner.*
Sapolin Paints Inc. ..... 205 East 42nd St.,
C. E. Raabe, *Vice-President and Treasurer.*
Saran Protective Coatings Co. ..... 2415 Burdette Ave
C. J. Wine, *President.*
Sargent-Gerke Co., The ..... 323 W. 15th St., Box 729
Fred B. Keuthan, *President.*
Savannah Paint Mfg. Co. ..... P.O. Box 3126
Albert Mazo, *Partner.*

NPCA/RI 016141

Savogran Company, The — 259 Lenox St., Norwood, Mass.
Clement K. Stodder, *President*.

Savogran Pacific Corp. — 3201 Union Pacific Ave., Los Angeles 5, Calif.
Raymond T. Carey, *Vice-President*.

Scarfe & Company, Ltd.*** — Brantford, Canada
James J. Hill.

Schaefer Varnish Co., Inc., The — 1373 S. 15th St., Louisville 10, Ky.
Thomas F. McGuire, *President*.

Schalk Chemical Company* — 351 East 2nd St., Los Angeles 12, Calif.
G. I. Farman, *President*.

Schermerhorn Paint Products, Inc. — 1521 Hilton Road, Ferndale,
Leo H. Luke, *President*. P.O., Detroit 20, Mich.

Schneider of Paris, Inc. — 303 Fifth Ave., New York 16, N. Y.
Charles H. Lambur, *President*.

Schulte Paint & Lacquer Mfg. Co. — 639-41 East Holly Ave., St. Louis 15, Mo.
Frank T. Schulte, *Proprietor*.

Scofield Co., L. M. — 2071 Laura Ave., Huntington Park, Calif.
G. N. Scofield, *Partner*.

Seaboard Asphalt Products Co. — 3545 Fairfield Rd., Baltimore 26, Md.
I. L. Nelson, *Secretary*.

Sears, Roebuck & Co., Paint & Wallpaper Depts. 630-653.
P. W. Grounds. 925 So. Homan Ave., Chicago 7, Ill.

Seaside Paint & Lacquer Co., Inc. — 1439 Cota Ave., Long Beach 6, Calif.
Ben Friedland, *Partner*.

Security Paint Mfg. Co. — 1621 No. Indiana St., Los Angeles 63, Calif.
Wm. S. Dahlem, *Partner*.

Security Paint & Varnish Corp. — Murray & Pacific Sts., Newark 5, N. J.
David Drimer, *Treasurer*.

Seibert Varnish Company — 6455 Strong Ave., Detroit 11, Mich.
C. R. Weed, *President*

Seidlitz Paint & Varnish Co. — 18th & Garfield Sts., Kansas City 10, Mo.
G. R. Seidlitz, *President*.

Sem Products, Inc. — Belmont, Calif.
William C. Elliot, *President*.

Sexton Can Co., Inc.* — 31 Cross St., Everett 49, Mass.
George Wells.

Seymour of Sycamore, Inc. — 218 Lucas St., Sycamore, Ill.
Edw. H. Seymour, *President*.

Shannon, Edward J. Co., The — P. O. Box 102, Cincinnati 13, Ohio
E. J. Shannon, *President*.

Shaw Co., The George H. — East Grove St., Middleboro, Mass.
Lewis F. Harding, *President and Treasurer*.

Shawinigan Resins Corporation* — P.O. Box 2130, Springfield 2, Mass.
W. H. Bromley, *Director of Marketing*.

Sheboygan Paint Company — 908 N. 12th St., Sheboygan, Wisc.
S. C. Knilans, *President*.

Sheldon Co., Albert K. — 141 Main St., Cambridge 42, Mass.

Shell Chemical Corp.* — 50 W. 50th St., New York 20, N. Y.
J. M. Selden.

Shell Oil Co.* — 50 West 50th St., New York 20, N. Y.
T. F. Shaffer, *Manager*.

Shepard Paint Corp., The — 762 East 11th Ave., Columbus 3, Ohio
S. Ornstein, *Treasurer*.

Shepherd Chemical Co., The* — 2803 Highland Ave., Norwood,
John F. Shepherd, *President*. Cincinnati 12, Ohio

Sherwin-Williams Co., The — 101 Prospect Ave., N. W., Cleveland 1, Ohio
A. W. Steudel, *President*.

Shield Chemical Corp. — 251 Grove Ave., Verona, N. J.
Joseph W. Bristol, *President*.

Shilling Enamels Co. — 3612 W. 56th St., Cleveland 2, Ohio
Paul Schilling, *Manager*.

Sierra Talc & Clay Co.* — 1608 Huntington Dr., South Pasadena, Calif.
R. L. Lamar, *Director of Research*.

Silberline Manufacturing Co., Inc.* — 425 Fairfield Avenue, Stamford, Conn.
Ernest Scheller, *President*.

Silicon Chemical Corp. — North Eucl
Fred J. Stark, *President*.

Sillers Paint & Varnish Co., Inc., Terminal Annex 208
John V. Vaughn, *President*.

Sinclair Paint Co., The — 3960 E. Washington Blvd.,
Max Sinclair.

Sinclair Refining Company — 600 Fifth Ave
Elbert C. Isem, *General Manager Paint Depa*

Sindar Corporation* — 330 West 42nd St
R. E. Vicklund, *Manager, Sales and Develop*

Sipe & Co., James B. — Box 8010, South Hills Brai
Paul B. Rankin, *President*.

S. K. Laboratories, Inc.* — 1800 Cherry Hill Ro
Dayton B. Skaddew, *President*.

Skelly Oil Company* — 605 West 47th St
Dr. A. Ernest MacGee.

Smith-Alsop Paint & Varnish Co., The — 3rd St.
Foster Miles, *President*.

Smith Co., William Armstrong — 109 E. Forrest
William A. Smith, *Owner*.

Smith-Davis Co., Div. of Maas & Waldstein Co. — 10
William Vargo.

Smith Paint Products — 1817 North Camer
P. K. Williamson, *Owner*.

Socony Paint Products Co. — Bo
C. J. Lockwood, *President*.

Solar Varnish Corp. — 1201 West Bla
E. M. Paschall, *President*.

Solfo Paint Mfg. Co. — 821 Pennington Ave.,
Myron G. Darby, Jr., *President*.

Somay Products, Inc. — 1302 N. W. 6t
S. M. Greene, *President*.

Sonneborn Sons, Inc., L. — 404 4th Avenu
E. Schnapper, *Manager*.

Sound Paint Mfg. Co., Industrial Finishes Div. of W
Wm. F. Grubb, *Manager*. 1437 Leary

Southern California Minerals Co.* — 320 Sou
A. D. Pyner, *Sales Manager*.

Southern Clays, Inc.* — 33 Rector
W. H. Shields, *President*.

Southern Coatings & Chemical Co. — P. O.
R. S. McKenzie, *General Manager*.

Southern Paint Products Co., The — 1135 Syl
Paul B. Cefalu, *President*. Box 35, Stat

Southern Paint & Varnish Co. — 573 Mu
H. Wm. Polley, *Owner*.

Southern Shellac Mfg. Co. — P. O. Box 2
W. H. Siler, *Vice-President*.

Southern Varnish Corp. — P. O. Bo
N. W. Kelley, *President*.

Sparkler Mfg. Co.* — Lake & Divisi
A. C. Kracklauer, *Partner*.

Spartan Paint, Inc. — P.O. Drawer 3
F. N. Hall, *Vice President*.

Specialty Resins Co.* — 2801 Lynwoo
Edward A. Lasher, *President*.

Specification Paint Manufacturers, Inc. — 48 Washingt
Roy V. Jacobson, *General Manager*.

Speed-O-Lac Products Co., Inc. — 2386 Wycliff
Milton Newman, *Proprietor*.

Spencer-Adams Paint Co. — Huff Rd. and Foster St
E. G. Spencer, *President*. Box 2398, S

Sprayon Products, Inc.* — 2075 East 66th
William Moonan, *President*.

Sproull Company, Inc., Geo. — 522 Common
Geo. Sproull, *President*.

NPCA/RI 016142

Spruance Co., The Gilbert — Richmond & Tioga Sts., Philadelphia 34, Pa.
E. F. Cox, *President*.

Staley Paint Mfg. Co. — 5243 Manchester Avenue, St. Louis 10, Mo.

Standard Can Corp.* — P.O. Box 68, Ohio River Bldg., Leetsdale, Pa.
A. J. Cohen.

Standard Color & Chemical Co. — 2066 88th St., North Bergen, N. J.
S. D. Jacobs, *President*.

Standard Detroit Paint Co. — 8225 Lyndon St., Detroit 38, Mich.
B. J. Gooel, *President*.

Standard Enamel & Paint Corp. — 2158 N. Sherman Dr., Indianapolis 1, Ind.
Wm. A. Wade, *President*.

Standard Industrial Products, Inc. — P.O. Box 325, 1500 Park St.,
R. M. Koch, *President*. Evansville 4, Ind.

Standard Oil Co. (Ohio), The* — Midland Bldg., Cleveland 15, Ohio
L. T. Ramsey.

Standard Paint & Varnish Co. — 429-33 Decatur St., New Orleans 16, La.
Jack B. Valley, *President*.

Standard Paint Works, Inc. — 1845 Linwood Ave., Oklahoma City 6, Okla.
O. O. Green, Jr., *President*.

Standard Scientific Supply Corp.* — 808 Broadway, New York 3, N. Y.
W. Lebowitz, *President*.

Standard-Toch Chemicals, Inc. — 2600 Richmond Terrace,
Carl Bauer, *President*. Staten Island 3, N. Y.

Standard Ultramarine & Color Co., The* — P.O. Box 2166,
J. R. Searls, *Sales Dept*. Huntington 18, W. Va.

Stanley Chemical Co., The — East Berlin, Conn.
W. H. Baldwin, *Treasurer*.

Stebbins and Roberts, Inc. — 1300 East 6th St., Little Rock, Ark.
Mrs. A. H. Stebbins, Sr., *President*.

Steelcote Manufacturing Co. — 3400 Gratiot St., St. Louis 3, Mo.
Geo. E. Niedt, *President*.

Steen Varnish Co., John A.; Div. of United Wallpaper, Inc.
J. J. Morrissey. 319 W. 37th St., Chicago 9, Ill.

Stephens Paints Limited*** — 172 Market Ave., East, Winnipeg,
D. W. Evans, *Director*. Man., Canada.

Sterling Paint Co. — 6460 Hollis St., Emeryville 8, Calif.
Francis G. Byrne, *Vice-President*.

Sterling Quality Products, Inc. — 184 Commercial St., Malden 48, Mass.
Albert E. Cole, *President*.

Stewart Bros. Paint Co., Inc.; The — 1010 N. Union Ave., Alliance, Ohio
R. J. Van Abel, *Sales Manager*.

Stewart-Mowry Co. — 3218 So. Shields Ave., Chicago 16, Ill.
F. N. Gundrum, Jr., *President*.

Stewart Paint Mfg. Co. — 1729 N. Second St., Minneapolis 11, Minn.
E. W. Stewart, *President*.

Stiles Paint Company — 439 Portage St., Kalamazoo, Mich.
O. S. Stiles, *Owner*.

Stresen-Reuter, Inc., Fred'k A.* — 325 W. Main St., P.O. Box 457,
A. P. Stresen-Reuter, *President*. Bensenville, Ill.

Strobridge Lithographing Co., The* — 4530 Montgomery Road,
W. J. Cremering. Cincinnati 12, Ohio

Stuart Paint Co., Inc. — 11740 Front St., Chicago 28, Ill.
S. E. Phillips, *President*.

Studebaker Chemical Co. — 341 Vulcan St., P. O. Box 377, Elyria, Ohio
G. E. Wieseke, *Vice-President*.

Subox, Inc. — Fairmount Plant, Hackensack, N. J.
E. T. Eberhardt, *President*.

Sullivan Varnish Co. — 410 No. Hart St., Chicago 7, Ill.
Mortimer Sullivan, *President*.

Sun Chemical Corp. — 10-10 44th Ave., Long Island City 1, N. Y.
M. J. Hoover, *Vice-President*.

Sundure Paint Corp. — 619 W. Fayette St., P. O. Box 944,
Philip Suskind, *Treasurer*. Syracuse 4, N. Y.

Sunny Lee Products, Inc. — 5750 N. W. 36th A
Herbert T. Horton, *President*.

Sunnyside Oil Co. — 5538 N. Walcott
Wm. R. Lueders

Superior Paint & Varnish Co. — 3420 N. Mai
A. N. London, *President*.

Superior Paint & Varnish Corp. — 2256 No. Elston
Justin D. Goldman, *President*.

Superior Varnish & Drier Co. — Clements Ave. &
J. S. Stevens, *Partner*.

Sutcliffe Co., Inc., W. J. — Currie Ave., P.O. Box 5, Ea
Walter J. Sutcliffe, *President*.

Suydam Division, M B. Pittsburgh Plate Glass Co.
Stuart Brown, Jr., *Division Manager*. Ave

Swanson's Wallpaper & Paint, Inc. — 408 S. Fron
Robert G. Swanson, *Secretary-Treasurer*.

Sweney & Co., W. H. — 43 East Water
W. H. Sweney, *President*.

Synco Resins, Inc.* — Griswo
R. F. Gager, *Research Director*.

Synkoloid Company, The — 3345 Medford Street,
Robert Weck, *President*.

Synthetic Chemicals, Inc.* — 335 McLean Bl
J. W. Orelup, *President*.

T

Tamms Industries Company — Builders Building, 228
E. E. Troyer, *President*.

Tampa Paint & Varnish Co. — 220 Ta
A. F. Hendry, *President*.

Taudte Co., Inc. Jerome A. — P. O. Box 576, Biscayne A
J. A. Taudte, *President*.

Taussig Paint Company, Inc. — 2009-11 Naudain St.,
Ralph J. Taussig, *President*.

Taylor, Lowenstein & Co.* — P. O. Box 1368, 58 Ne
T. J. Taylor, Jr.

Technical Coatings Co. — 1056 Walsh Ave
E. L. Ehrke, *President*.

Technical Color & Chemical Works, Inc. — 30
Donald Greene, *President*.

Tennessee Corp. Research Laboratories* — P. O. Box
E. H. Conroy.

Tennessee Eastman Co.—Div. of Eastman Kodak Co
W. M. Gearhart, *Chief Chemist*.

Texon Industrial Corp. — 5-49 49th Ave., Long
Hans Hulsmann, *President*.

Thiokol Chemical Corporation* —
Armen D. Yazujian, *Development Engineer*.

Thomas Paint Products Co. — 543 Whitehall S
C. B. Thomas, *President*.

Thompson & Co. — 1085 Allegheny
J. V. Thompson, *President*.

Thompson, Weinman & Co., Inc.* — 52 Vanderbilt Ave.,
H. T. Barnette.

Thomson-Porcelite Paint Co — 330 Race St
L. Clarence Binswanger, *Executive Vice Presi*

Thresher Paint and Varnish, Div. of Pittsburgh Plate
1100 E. Monument
Harold R. Bennett, *Manager Industrial Sales*.

NPCA/RI 016143

Tibbetts Corporation ..... 1614-24 East 14th St., Los Angeles 21, Cal.
A. Vernon Green, *President*
Tibbetts-Westerfield Pt. Co., Inc. 6901 S. Stanford Ave., Los Angeles 1, Cal.
Geo. R. Tibbets, *President*.
Ti-Kromatic Paints and Chemicals ..... 2492 Doswell, St. Paul 8, Minn.
S. Strom, *President*.
Timeproof Paint Products, Inc. ..... 40 Richards St., Brooklyn 31, N. Y.
Edward Burger.
Titanium Pigment Corporation* ..... 111 Broadway, New York 6, N. Y.
J. A. Martino, *President*.
Tnemec Company, Inc. ..... 123 West 23rd Ave., North Kansas City 16, Mo.
A. C. Bean, Jr., *President*.
Toledo Paint & Chemical Co. ..... 33 Blucher St., Toledo 1, Ohio
Martin C. Peters, *President*.
Tousey Varnish Co. ..... 520 West 25th St., Chicago 16, Ill.
C. R. Heagstedt, *Vice-President*.
Tower Varnish & Dryer Co., The ..... 1310 East First St., Dayton 3, Ohio
S. V. Jordan, *President*.
Trail Company, The ..... 1614 W. Gidley St., El Monte, Calif.
William J. Peters, *President*.
Trans-Western Paint Corp. ..... 598 West Avenue 26
P.O. Box 31208, Lincoln Heights Sta., Los Angeles 31, Calif.
T. P. Cullen, *President*.
Trask Co., Arthur C.* ..... 327 S. LaSalle St., Chicago 9, Ill.
Arthur C. Trask.
Tredennick Paint Mfg. Co., The ..... 464 Pratt St., Meriden, Conn.
Edward Tredennick, *President*.
Tremco Mfg. Co., The ..... 8701 Kinsman Road, Cleveland 4, Ohio
Wm. C. Treuhaft, *President*.
Tresco Paint Co. ..... 215 San Jose Ave., San Jose 25, Calif.
C. R. Trussler.
Trind Paint & Chemical Corp. ..... 64 So. 6th St., Brooklyn 11, N. Y.
George Dolgin, *President*.
Triangle Color Company ..... 1026 North Water Street, Milwaukee 2, Wisc.
J. E. Zwisler, *Owner*.
Triangle Paint Company ..... 2222 Third St., Berkeley 2, Calif.
W. H. Ferguson.
Tri-State Paint Company ..... 1203 S. 4th St., Minneapolis 15, Minn.
E. P. Kennedy, *President*.
Tropco Paint, Inc. ..... 4105-11 Nebraska Ave., P. O. Box 7125,
Joseph E. Justen, Jr., *President*. Tampa 3, Fla.
Tropical Paint Company, The ..... 1246 West 70th St., Cleveland 2, Ohio
Fred J. DeWitt, *President*.
Troy Chemical Company* ..... 338 Wilson Ave., Newark 5, N. J.
Elias Singer, *President*.
Troy Engine & Machine Company* ..... Railroad St., Troy, Pa.
John L. Parsons, *President*.
True-Tagg Paint Co. ..... Box 273, Memphis 1, Tenn.
William A. Schneider, *Vice-President*.
Truland Chemical Co., Inc.* ..... U. S. Highway 17, East Rutherford, N. J.
Edward Trueger, *Vice-President*.
Truscon Laboratories ..... Caniff & G. T. R. R., P. O. Box 69, Milwaukee
Basil Howell, *President*. Junction, Detroit 11, Mich.
Tung Oil Products, Inc. ..... P. O. Box 562, Gainesville, Fla.
Hewlett S. Anderson, *Manager*.
Turco Products, Inc.* ..... 6135 S. Central Ave., Los Angeles 54, Calif.
S. G. Thorbury, *President*.
Turpentine & Rosin Factors, Inc.* ..... P. O. Box 487, Savannah, Ga.
Prior J. Rooney, *Vice-President*.
Tuttle Paint & Glass Co. 1616 Bassett Ave., P. O. Box 155, El Paso, Texas
Chas. L. Byrne, *President*.
Twin City Varnish Company ..... 1901 East Hennepin Ave.,
W. C. Henke. Minneapolis 13, Minn.

U

Union Carbide Chemicals Co.* ..... 30 East 42nd St.,
Harry B. McClure, *President*.
Union Oil Co. of Ohio* ..... 265 Jefferson Ave., N.
L. L. Altman, *Vice-President*.
Union Paint and Varnish Co. 1225 Shore Ave., N. S
Herman T. Blank, *President*.
Union Paint Company ..... 124 Water
Harold Small.
United Carbon Company, Inc. ..... Box 1913, C
W. F. Chandler.
United Co-Operatives, Inc. ..... 510 West El
D. M. Black, *Manager, Paint Division*.
United Finish Co. ..... Corwin
Charles H. White, *President*.
United Gilsonite Laboratories ..... Jefferson Ave. & New
George F. Walker, *Treasurer*. Bo
United Lacquer Mfg. Corp. ..... 1001 West Elizabeth
H. H. Cantor, *President*.
United Paint Co. ..... P. O. Box 5626, Cross Town Statio
W. J. Huettel, *Exec. Vice-President*.
United Paint Mfg. Co. ..... 1130 East Sprague Avenu
Nathan Grossman, *Vice-President*.
United States Pipe and Foundry Co. 3300
William M. Miller.
United States Refining Co. ..... 2695 E. 55th S
J. M. Gombassy, *President*.
United States Steel Products, Div. U. S. Steel Corp.*
D. D. Sales, Jr., *Sales Manager*. Ave., L
United States Stoneware Co., The* ..... P. O. Bo
John Baxter Scales, *Sales Manager*.
United Wallpaper, Inc. ..... 1350 South Kostner Ave
S. U. Greenberg, *President*.
U. S. Bronze Powder Works* ..... R. R.
T. J. Mullen, *President*.
U. S. Coatings Co. ..... 225 Manida St.,
Hirsch Machlin.
U. S. Color Card Company* ..... 813 West Adam
Jos. F. Thompson, *President*.
U. S. Industrial Chemicals—Div. of National Distillers
A. R. Ludlow, Jr., *Vice-President*. 99 Park Ave.
U. S. Lacquer Corp. ..... 474 Chancellor Ave.,
P. Golat, *President*.
U. S. Paint, Lacquer & Chemical Co. ..... 2115 Singleton
J. M. Dilschneider, *President*.
Universal Coatings, Inc. ..... Ten Ave
Dr. Marcus Thau, *Technical Director*.
Universal Paint Corporation ..... 6948 Bandini,
Lowell W. Phillips, *President*.
Universal Paint & Varnish, Inc. Northfield an
S. D. Fields, *President*. P. O. Bo
Upco Co., The ..... 4805 Lexington Av
George Selden, *President*.

V

Valspar Corp., The ..... 7 East Lancaster
L. B. Hartnett, *President*.
Vane-Calvert Paint Co. ..... 1601 N. Broadw
Joseph P. Haddock, *President*.
Vanguard Paints & Finishes, Inc. State St., East N
H. A. Derr, *President*. Box
Van Sickle Glass & Paint Co. ..... 143 South 10th
Wilton Van Sickle, *President*.

NPCA/RI 016144

Varcraft Works, Inc. ... Keim & Cross Sts., Pottstown, Pa.
F. A. Wertz, *President.*
Varcum Chemical Corp.* ... Packard Rd., P. O. Box 476, Niagara Falls, N. Y.
G. E. Lewis, *President.*
Varnish Products Co., The ... 5208 Harvard Ave., Cleveland 5, Ohio
E. R. Mitchell, *Secretary.*
Vaughan Paint Co., The ... 2915 Independence Rd., Cleveland 13, Ohio
Leonard Smith, *President.*
Velsicol Chemical Corporation,* Div. of Arvey Corp. ... 330 East Grand Ave., Chicago 11, Ill.
Andrew Schor, *Manager, Industrial Sales Division.*
Veres Chemical Corporation* ... Baston & Atlantic Ave., Egg Harbor, N. J.
Richard A. Ker, *President.*
Verflex Co., Inc., The ... P.O. Box 85, Wood-Ridge, N. J.
Joseph Lo Re, *Vice-President.*
Vi-Cly Industries, Inc. ... 18414 So. Santa Fe, Compton, Calif.
Clyde L. Smith, *President.*
Vita-Var Corporation ... 10 Commerce Court, Newark 1, N. J.
E. G. Robison, *President.*
Vogel Paint & Wax Co. ... Orange City, Iowa
Andrew Vogel, *Owner.*
Voltax Co., Inc., The ... 5 Reservoir Ave., Bridgeport 6, Conn.
Milton T. Vreeland, *President.*
Vorac Co., Inc., The ... 147 Meadow Road, Rutherford, N. J.
Landon K. Thorne, Jr., *President.*
Vortex Mfg. Co., The ... 1978 West 77th St., Cleveland 2, Ohio
J. E. String, *President.*
Vulcan Containers, Inc.* ... P.O. Box 161, Bellwood, Ill.
Vern I. McCarthy, *President.*
Vulcan Steel Containers Co.* ... P. O. Box 786, 3015 N. 35th Ave., Birmingham, Ala.
Gordon Zuck, *President.*
Vulcan Varnish Co. ... 1112 W. Main St., Louisville 2, Ky.
L. E. First.

W

Wadsworth, Howland & Co., Inc. ... 139 Federal St., Boston 10, Mass.
Wagenman Paint Co. ... 4420 Superior Ave., Cleveland 3, Ohio
Asa Shiverick, Jr., *President.*
Waggener Paint Co. ... 10th Ave. & Burlington St., North Kansas City 16, Mo.
E. Neumann.
Warren Paint & Color Co. ... P. O. Box 1307, Nashville 2, Tenn.
Joe M. Warren, *President.*
The Warren Refining & Chemical Co. ... 5151 Denison Ave., Cleveland 2, Ohio
Ian L. Carmichael, *President.*
Washburn Co., T. F.* ... 2244 Elston Ave., Chicago 14, Ill.
Linus O. Smith, *President.*
Washington Paint Products ... 4506 W. Fillmore St., Chicago 24, Ill.
Louis Lance, *Owner.*
Waterproof Paint & Varnish Co. ... 446 Arsenal St., Watertown 72, Mass.
Elmer G. Smith, *President.*
Watson-Standard Co. ... P.O. Box 1825, Pittsburgh 12, Pa.
J. D. Watson, *President.*
Waukegan Paint & Lacquer Co., Inc. ... Terminal Bldg., Market St., P. O. Box 438, Waukegan, Ill.
Louis Diamond, *President.*
Weber Company, F. ... 1220 Buttonwood St., Philadelphia 23, Pa.
E. G. Weber.
Webster Cement Co., W. F. ... 224 Thorndike St., Cambridge 41, Mass.
Frank L. Stevens, *Proprietor.*
Welco Manufacturing Co., Inc. ... 715 E. 12th Avenue, Kansas City 16, Mo.
Earl E. Stover, *Secretary-Treasurer.*
Wesco Waterpaints, Inc. ... 742 Grayson Sts., Berkeley 10, Calif.
C. D. Gifford, *Vice-President and General Manager.*

Wesley Lacquer Corporation ... 95 Fourth St.,
Anna L. Wesley, *President.*
Wessen Oil & Snowdrift Sales Co., Longhorn Division* ...
E. I. Hoppe.
West Paint & Varnish Co. ... 1760 Revere Beach Parkway
J. S. Ward, *Treasurer.*
Western Dry Color Co.* ... 608 West 52nd
Lawrence Reed, *President.*
Western Lead Products Co.* ... 4630 East Pacific Way, Los
R. N. Quenell, *President.*
Western Paint Co. ... P. O. New Duiu
E. G. Carlson, Jr., *Vice-President and Manager.*
Wetherill & Co., Inc., Geo. D. ... 113 Arch St.,
Robert W. Matlack, *President.*
Wetherill Varnish Co., Geo. D. ... Haddon Ave. & Whi
P. J. Whiteway, Sr., *President.*
White Color Card Co.* ... 467 Amsterdam A
Myron S. Steinberg.
Whiteline Paint Co., Inc. ... 1520 Spence St., Los
C. M. Ford, *President.*
Whitlam Mfg. Co., J. C. ... W. Walnut St
J. C. Whitlam, *President.*
Wiessner, Inc., F. H. ... 159 Lakeside A
F. H. Wiessner, *President.*
Wilbur & Williams Company ... 130 Lincoln St.,
Merton E. Williams, *President.*
Wilhelm Company, The A. ... 3rd & Ber
H. L. Slaughter.
Williams & Co., C. K.* ... 2001 Lynch Ave.,
L. K. Ayres, *President.*
Williams-Hayward Varnish Company ... 7400 Arche
Mrs. E. W. Coleman, *President.*
Williamson Paint Mfg. Co. ... Watts St. & N. Y. C. R. R.,
K. F. Brockell, *President.* Station A, C
Willis-Moore Paint Specialties, Inc. ... 1911 Ea
Kevin B. Moore, *President.* L
Wilson-Imperial Co. ... 115 Chestnut S
Elmer R. Nippes, *Vice-President.*
Wilson Paint Co., The ... 410 Reading Rd.
Randolph Trager, *Vice-President.*
Wilson Products, Inc.* ... P. O. Box 143, Maple A
M. M. Wilson, *President.*
Wilson Research Laboratory, Div. of Harlan Associates, ...
Frank Wilson, *Manager.* ton Dr. South, Lo
Wipe-On Corp. ... 50 Jay St
Robert G. Dooling.
Wisconsin Paint Mfg. Co., Inc. ... 3710 N. Richards St., M
Erwin A. Hentzen, *President.*
Witco Chemical Co.* ... 122 East 42nd St.,
R. J. Wishnick, *President.*
Witte & Sons, John H. ... 206 Jefferson S
Wocher & Son Co., Inc., H. M. ... 1227 N. 26th St., I
R. L. Rothberg.
Wolverine Finishes Corp ... 836 C
E. M. Dunbar, *President.* Gr
Woodfinishing Products Co. ... 34-48 Industrial St., N
J. A. Ledwith.
Woodzan, Inc. ... 224 Green Street, Su
Andrew J. Zanella, *President.*
Woolsey Paint & Color Co., Inc., C. A. ... 205
C. E. Raabe, *President.* M
Wooster Brush Company* ... Madison A
C. P. Foss, *Vice President and Treasurer.*
Wornow Process Paint Co. ... 1218 Long Beach Ave., L
E. R. FitzGerald, *Partner.*
Wurdack, Inc., Walter ... 4977 Fyler Av
Walter Wurdack, *President.*

NPCA/RI 016145

Wyandotte Chemicals Corp.*.....Biddle Ave., Wyandotte, Mich.
Robert B. Semple, *President.*
Wyandotte Paint Products Co.....1430 Sycamore St., Wyandotte, Mich.
C. A. Brethren, Jr., *President.*

Y

Yarnall Paint Co. .....Grays Ave., West of 54th St., Philadelphia 43, Pa.
B. F. Swackhamer, *President.*
Yenkin-Majestic Paint Corp.....East 5th Avenue at Leonard,
B. A. Yenkin. Columbus 19, Ohio
Yoder & Gordon, Inc.....623 W. 24th St., P. O. Box 66, Norfolk 1, Va.
Stanley A. Levy, *President.*

Z

Zac-Lac Paint & Lacquer Co.....350 Simpson St., N. W., Atlanta, Ga.
M. E. Zachos, *Secretary-Treasurer.*
Zarco Industries, Inc.....3115 W. 36th St., Chicago 32, Ill.
George J. Zarem, *President.*
Zimmerman Co., E. E.....1704 Keenan Bldg., Pittsburgh 22, Pa.
E. E. Zimmerman, *President.*
Zinsser & Co., Inc., William*.....516 W. 59th St., New York 19, N. Y.
William Zinsser.
Zolatone Process, Incorporated.....3411 East 15th Street,
Sidney I. Mann, *President.* Los Angeles 23, Calif.
Zummach, Inc., Wm. F.....120 East Mineral St., Milwaukee 4, Wisc.
Miles W. Leep, *President.*

NPCA/RI 016146

LOCAL ASSOCIATIONS

(Affiliated with the National Paint, Varnish and Lacquer

ATLANTA PAINT, VARNISH & LA ASSOCIATION
Atlanta, Georgia

President.....Pa
(Southern Paint Products Co.)

Vice-President.....
(Pittsburgh Plate Glass Co.)

Secretary-Treasurer.....Jour
(Southern States Chemical Co.)

Firm	*Address*
Aluminum Co. of America (B)	Rhodes Haverty Bldg
Atlanta Paint Company (A)	549 Peachtree St., N.
Beck & Gregg Hardware Co. (C)	217 Luckie Street
Childs Paint & Supply (C)	238 Marietta St., N. W
City Paint Company (C)	571 Peachtree St., N.
Decatur Chemical Co. (A)	P. O. Box 188, Decatu
Devoe & Raynolds Co. (A)	229 Techwood Dr., N.
Dow Chemical Co.,	Fulton Nat'l Bank
duPont deNemours & Co., Inc., E. I. (A)	619 Peachtree St., N.
Glidden Company, The (A)	375 Luckie St., N. W.
Gerts-Lumbard & Co. (C)	836 Deckner Ave., S.
Hanna Paint Co. (A)	247 Whitehall St., S.
Horn-Rich's Paint Dept., A.C. (A)	45 Broad St., S. W.
Hutson Mfg. Co. (A)	Conyers, Ga.
Lowe Bros. Company (A)	660 Whitehall St., S.
Lucas & Company, Inc., John (A)	717 Spring St., N. W
McDaniel Wholesale Supplies Inc., John (C)	660 Murphy Ave., S.
Mid City Paint Co. (C)	346 Peters St., S. W.
Minnesota Paints (A)	1314 Murphy Ave., S.
Minwax Company, Inc. (A)	302 Ponce De Leon Av
Monsanto Chemical Co. (A)	1401 Peachtree St., N.
National Gypsum Co. (A)	3252 Peachtree Rd.
National Lead Co. (A)	400 Bishop St., N. W
Paint & Supply Co. (C)	648 East Lake Drive,
Peachtree Road Paint & Supply Co. (C)	4016 Peachtree Rd., N
Peaslee-Gaulbert Corp. (C)	300 Peters St., S. W.
Peaslee-Gaulbert Paint & Varnish Co. (A)	1126 Peachtree St., N
Pittsburgh Plate Glass Co. (A)	824 Memorial Dr., S.
Pratt & Lambert, Inc. (A)	145 McClean St., Dec
Savogran Co. (A)	465 Claire Dr., N. E.
Sherwin-Williams Co., Inc. (A)	70 Broad St., N. W.
Smith Paint & Lacquer Co. (C)	499 Peachtree St., N.

Smith Co., Wm. Armstrong (A)	109 E. Forrest Ave., East Point, Ga.	Tom Campbell
Southern Paint Products Co. (A)	Box 35, Station A	Paul B. Cefalu
Southern States Chemical Co. (C)	1061 W. Marietta St., N. W.	J. W. Loud, Jr.
Spencer-Adams Paint Co. (A)	Box 2398, Sta. D	H. G. Spencer
Sta-Dri of Georgia, Inc. (C)	150 Milton Ave., S. E.	Charlie Berry
Synkoloid Company, The (A)	448 Highland Ave., N. E.	W. T. Doty, Jr.
Thomas Paint Products (A)	543 Whitehall St., S. W.	Neil Thomas
Truscon Laboratories (A)	427 W. Ponce De Leon Ave., Decatur, Ga.	Earl Strub
Whitaker Oil Co. (C)	1557 Marietta Road, N. W.	W. J. Fowler
Williams & Co., C. K. (B)	c/o Fulton Warehouse, 544 Means St., N. W.	R. T. Hopkins
Zac-Lac Paint & Lacquer Corp. (A)	350 Simpson St., N. W.	R. E. Beverly

BALTIMORE PAINT, VARNISH & LACQUER ASSOCIATION

Baltimore, Md.

President ..... WM. E. YOUNGER
(C. M. Athey Paint Co.)

First Vice-President ..... LEONARD W. MILLER
(The O'Brien Corp.)

Second Vice-President ..... SEWALL SHUGER
(Baltimore Paint & Color Works)

Secretary ..... A. E. DONNAN
(Continental Can Co.)

Treasurer ..... A. L. FRANKLIN
(Baltimore Assn. of Credit Men)

Firm	*Address*	*Representative*
Advance Solvents & Chemical Div. of Carlisle Chemical Works, Inc. (B)	500 Jersey Ave., New Brunswick, N. J.	George W. Gregg
American Can Co. (B)	604 First National Bank Bldg.	C. H. Garrison, Jr.
American Mineral Spirits Co. (B)	1500 Carbon Ave.	D. J. McIntyre
Athey Paint Co., C. M. (A)	1809 Bayard St.	Wm. E. Younger
Baltimore Copper Paint Co. (A)	501 Key Highway	O. H. Reeder
Baltimore Paint & Color Works (A)	2825 Annapolis Ave.	Albert A. Shuger
Baltimore Paper Box Co., Inc., The (B)	1301 Coventry St.	S. M. Blickman
Brown Co., Inc., of Maryland, Andrew (A)	P. O. Box 229, Laurel, Md.	H. A. Quarnstrom
Bruning Bros., Inc. (A)	4209 East Chase St.	E. F. Bruning
Budeke's Inc. (E)	418 South Broadway	Robert N. Gardner
Cabot, Inc., Godfrey L. (B)	2200 Brookline Road, Fairfax, Wil., Del.	F. J. Clark
Cadar Paint Corp. (A)	2700 Annapolis Rd.	John M. Rayfield
Campbell Sons, Corp., Harry T. (B)	100 Washington Ave., Towson 4, Md.	J. J. Harrison
Chemical Products Co., Inc. (A)	P. O. Box 111 Aberdeen, Md.	Wm. Cooper
Color Craft Corp. (A)	819 S. Caroline St.	Melvin Sklar
Continental Can Co., Inc. (B)	2700 Mathieson Bldg.	A. E. Donnan

Cooper, C. Carroll (C)	Wilton Ave., Ellicott City	
Congress Paint Mfg. Co., Inc. (A)	10410 Tucker St., Beltsvi	
Crown Cork & Seal Co., Inc., Crown Can Div. (C)	4701 O'Donnell St.	
Davis Co., The H. B. (A)	Bayard & Severn Sts.	H
Davison Chemical Corp., Div. of W. R. Grace & Co. (B)	Curtis Bay	
E. I. Du Pont de Nemours & Co., Inc., Pigment Div. (B)	907 Architects Bldg., Philadelphia 3, Pa.	
Dowdy Brothers (C)	Wilford Bldg., Phila. 4, P	J
Duro Lite Paint Co. (A)	1800 Aiken St.	Dr. David
Eagle-Picher Co. (B)	33rd & Arch Sts., Phila., P	
Farbail Company, The (A)	801 Key Highway	Mil
Glidden Co., The (A)	21 North Liberty St.	
Hauline Brothers (A)	1400 Warner St.	Le
Imperial Paper & Color Co., Pigment & Color Div. (B)	1 Bala Ave., Bala Cynwyd	Fra
Inland Terminals, Inc (C)	2225 Evergreen St.	A.
Inter-Coastal Paint Corp. (A)	2320 Edgewater Ave.	Ro
Kellogg & Sons, Inc., Spencer (B)	510 American Bldg.	
Kohl Sales Co., A. B. (C)	4615 Edmondson Ave.	
Lasting Paint Products Co., Inc. (A)	202 S. Franklintown Rd.	P. A
Leidy Chemicals Corp. (C)	920 S. Eutaw St.	G.
Lenmar Lacquers, Inc. (A)	150 S. Calverton Road	
Marvelite Paint Co. (A)	1237-41 Light St.	L
McClayton Co., The Wm. R. (C)	1126 Mondawmin Concours	W. R.
McGill, William (C)	237 President St.	W
National Can Corp. (B)	811 S. Wolfe St.	
The National Chemical & Plastics Co. (A)	1424 Philpot St.	Herbe
National Lead Co. (A)	2607 E. Cumberland St., P	
New Jersey Zinc Co. (B)	160 Front St., New York 7	
Nuodex Products Co., Inc., Div. of Heyden Newport Chemical, The	830 Magnolia Ave., Elizab	Fr
O'Brien Corporation (A)	3200 East Biddle St.	Euge
Pittsburgh Plate Glass Co. (A)	400 North Holliday St.	
Pittsburgh Plate Glass Co., Brush Div. (A)	3221 Frederick Ave.	Arthu
Reynolds Paint Co. (E)	Maryland Ave. & 21st St.,	Milto
Rheem Mfg. Co., Inc. (C)	Sparrows Point 19, Md.	
Security Oil Company, Inc. (C)	310 Wendover Rd.	Wi
Shell Oil Company (B)	909 East 22nd St.	
Sherwin-Williams Co., The (A)	514 Ensor St.	
Titanium Pigment Corp. (B)	Architects Bldg., Phila. 3,	Wyatt
U. S. Industrial Chemicals, Div. of National Distillers & Chemicals Corp. (B)	P. O. Box 326	J. F.
Warner-Graham Co., The (C)	President & Fawn Sts.	F. A
Webb & Sons, Inc., A. L. (C)	1411 Fleet St.	Cha
Williams & Co., C. K. (B)	101 N. 33rd St., Philadelph	Walt
Yoder & Gordon Co., Inc. (A)	623 W. 24th St., Norfolk 1,	St

NPCA/RI 016147

BIRMINGHAM PAINT, VARNISH & LACQUER ASSOCIATION

Birmingham, Alabama

President ..... JOSEPH GINGOLD
(Gingold Hardware Co.)

Vice-President ..... JAMES D. RIDDLE
(Harlo Paint Co.)

Secretary-Treasurer ..... AUSTIN HOLMES
Kirby-Pierce Paint Co.)

Firm	*Address*	*Representative*
Aluminum Co. of America (B)	720 N. 19th St.	John Collins
Birmingham Div. of Warren Paint & Color Co. (A)	3601 10th Ave. North	M. W. Venable
Birmingham Paint & Glass Co. (E)	2014 4th Ave., North	J. M. Dishner
Devoe & Raynolds Co., Inc. (A)	608 South 23rd St.	P. J. Derbes
Gingold Hardware Company (E)	2212 2nd Ave., North	Joe Gingold
Glidden Paint Co. (A)	2301 6th Ave., So.	Howard Holcomb
Hanna Paint Co. (A)	1018 5th Ave., South	P. S. Tully
Harlo Paint Co. (E)	312 S. 20th St.	"Doc" Riddle
Industrial Paint Mfg. Co. (A)	915 North 33rd St.	Louis A. Prosch
Kirby-Pierce Paint Co. (E)	912 2nd Ave., North	J. Austin Holmes
Paint Mart, Inc., The (E)	1602 2nd Ave., North	Harold Seiler
Pittsburgh Plate Glass Co. (A)	915 North 18th St.	Dudley Lankford, Jr.
Sherwin-Williams Co., The (A)	2013 Third Ave., North	F. B. Terrell
U.S. Pipe & Foundry Co. (A)	3300 1st Ave., No.	William Miller
Vulcan Steel Container Co. (B)	P.O. Box 786	Gordon Zuck

(BOSTON—SEE NEW ENGLAND)

BUFFALO PAINT, VARNISH & LACQUER ASSOCIATION

Buffalo, New York

President ..... JOHN W. MEYERS
(James O. Meyers & Sons)

First Vice-President ..... ROBERT L. BEYER
(Spencer Kellogg & Sons)

Second Vice-President ..... DAVID J. RESCH
(Buffalo Solvents & Chemicals Co.)

Secretary ..... FRANK G. PENL
(McDougall-Butler Co., Inc.)

Treasurer ..... ARTHUR R. HALE
(Aluminum Co. of America)

Firm	*Address*	*Representative*
Advance Solvents & Chemical Div. of Carlisle Chemical Works, Inc. (B)	245 Fifth Ave., New York, N. Y.	W. C. Tucker
Aluminum Co. of America (B)	1880 Elmwood Ave.	A. R. Hale

American Can Company (B)	1304 Lincoln Alliance Rochester 4, N. Y.	
American Cyanamid Co., Resins & Plastics Div. (B)	711 Leader Bldg.,	
Archer-Daniels-Midland Co. (B)	100 S. Elmwood A	
Barrett Div., Allied Chem. & Dye Corp. (B)	P.O. Box 84, Kenm	
Bisonite Co., Inc. (A)	2250 Military Rd., N. Y.	
R. J. Brown Co., The (B)	1 Howell St.	
Buffalo Solvents & Chemicals Co. (C)	P.O. Box 73, Statio	
Carpenter-Morton Co., Inc. "Larcoloid" Division (A)	277 Military Rd.	
Caton-Hendler Paint Co., Inc. (E)	1398 Main St.	
Commercial Chemicals, Inc. (C)	211 Hertel Ave.	
Davies Can Co. (C)	800 Grand Ave., Cl	
Devoe & Raynolds Co., Inc. (A)	695 Main Street	
Dwelle-Kaiser Company (E)	251 Elm Street	
Eagle-Picher Co., Chemical Div. (B)	1501 Oliver Bldg.,	
Ellicott Paint Co., Inc. (E)	356-360 Elm St.	
G.L.F. Farm Supplies (E)	Ithaca, New York	
Inland Steel Containers Co. (B)	64 Rapin St.	
Kellogg & Sons, Inc., Spencer (B)	98 Delaware Ave.	
Kinetic Dispersion Co. (B)	96 Botsford Place	
Kleen-Quik Chemical Corp. (A)	717 Elk St.	
LaClede Mfg. Company, Inc. (B)	701 Seneca St.	
McDougall-Butler Co., Inc. (A)	2929 Main St.	
Meyers James O. & Sons (C)	701 Seneca St.	
Monsanto Chemical Company (B)	61 Sandra Place, I	
National Lead Company, Paint & Pigment Div. (B)	779 Walden Ave. D	
National Mfg. Corp. (A)	153 Fillmore Ave.,	
New Jersey Zinc Company (B)	160 Front St., New	
Pierce & Stevens Chemical Corp. (A)	710 Ohio St.	
Pittsburgh Plate Glass Co. (A)	119 Erie St.	
Pratt & Lambert, Inc. (A)	75 Tonawanda St.	
Reichhold Chemicals, Inc. (B)	1902 Terminal Bldg	
Riverside Chemical Co., Inc. (C)	871 River Rd., No.	
Rowe Products Co. (A)	Hyde Park Bvld. & Niagara Falls, N	
Schuele & Company (E)	12 Summer St.	
Sherwin-Williams Co., The (A)	917 Main St.	
Titanium Pigment Corp. Div. National Lead Co. (B)	1376 River Rd., Pit	
Union Carbide Chemicals Co. (B)	1812 Liberty Bank	
United Wallpaper, Inc. (A)	1905 Main St.	
U. S. Industrial Chemicals, Div. of National Distillers & Chemical Corp. (B)	301 East North St.	
Van Hoesen, Inc. (E)	538 Niagara St.	

NPCA/RI 016148

Vacuum Chemical Corp. (B)	Packard Rd., Niagara Falls, N. Y.	George Lewis
Whittaker, Clark & Daniels, Inc. (C)	260 W. Broadway, New York 13, N. Y.	Wm. Clark

CHICAGO PAINT, VARNISH & LACQUER ASSOCIATION

Chicago, Illinois

President ..... A. P. STRESEN-REUTER
(Fred'k A. Stresen-Reuter, Inc.)

Vice-President ..... C. C. McINNES
(American Mineral Spirits Co.)

Secretary ..... G. R. THROOP, JR.
(American Zinc Sales Co.)

Treasurer ..... J. E. CREAGER
(Jewel Paint & Varnish Co.)

Executive Secretary ..... RAYMOND J. VONESH
(130 North Wells St.)

Firm	*Address*	*Representative*
Acid Products Co., Inc. (C)	4010 S. Wells St.	David B. Fisher
Acme Barrel Company (C)	2300 W. 13th St.	Phil Pearlman
Advance Solvents & Chemical Div. of Carlisle Chemical Works, Inc. (B)	1327 S. Harlem Ave., Berwyn, Ill.	John Dietze
Albany Press Label Printers, Inc. (C)	5145 W. Grand Ave.	Carter Holmberg
Alkydol Laboratories, Inc. (B)	3242 So. 50th Ave., Cicero 50, Ill.	Dr. Adolph Heck
Aluminum Co. of America (B)	520 No. Michigan Ave.	E. A. Triplett
American Can Co. (B)	104 S. Michigan Ave.	F. B. Newcomb
American Chemical Service (C)	P. O. Box 85, Griffith, Ind.	George R. Murphy
American Cyanamid Co. Plastics & Resins Dept. (B)	3505 N. Kimball Ave.	C. W. Johnson
American Cyanamid Co., *Pigment* Div. (B)	3505 N. Kimball Ave.	John H. Dietz
American Mineral Spirits Co. (B)	230 N. Michigan Ave.	C. C. McInnes
American Paint Journal Co. (C)	341 E. Ohio St.	Jack O. Neslage
American Steel Container (C)	4445 W. 5th Ave.	R. S. Rosenbloom
American Zinc Sales Co. (B)	77 W. Washington St.	G. R. Throop, Jr.
Anderson-Prichard Oil Corp. (B)	510 N. Dearborn Street	D. D. Rubek
Ansbacher-Siegle Corp. (B)	510 N. Dearborn St.	Arthur E. Hedberg
Archer-Daniels-Midland Co. (B)	4761 Touhy Ave.	T. R. Procter
Armstrong Paint & Varnish Works (A)	1330 S. Kilbourn Ave.	R. G. Dahlberg
B & H Paint & Lacquer Corp. (A)	2274 Clybourn Ave.	Bernard Horan
Bakelite Co. A Div., Union Carbide Corp. (B)	230 N. Michigan Ave.	V. L. Larson
Baker Castor Oil Co., The (B)	105 W. Adams St.	Robert E. Rulison
Barber Co., W. H. (A)	3650 So. Homan Ave.	J. A. Curtin
Barker Chemical Co. (C)	700 East 138th St.	E. C. Barker
Barrett Division, Allied Chemical & Dye Corporation (B)	2800 S. Sacramento Ave.	E. J. Garvey

Barrett Varnish Co. (A)	1532 So. 50th Court	
T. J. Beirne Co. (C)	5437 S. Massasoit	
Bennett Industries, Inc. (B)	Washington & Linco	
Big Ben Petroleum Products Co. (C)	624 So. Michigan A	
Binks Mfg., Co. (B)	3114-40 Carroll Ave	
Borden Chem. Company (B)	221 N. LaSalle St.	
Bradley & Vrooman Co. (A)	2629 So. Dearborn S	
Bradshaw-Praeger & Co. (A)	3248 W. 47th Pl.	
Brooke Co., Fred L. (C)	P. O. Box 463, Oak	
Brown-Lindsay Paint Co. (A)	2601 W. Grand Ave	
Cabot, Godfrey L. Inc. (B)	141 W. Jackson Blv	
Calcium Carbonate Co. (B)	520 S. 4th St., Quin	
Calo & Co., Inc., Philip E. (C)	333 N. Michigan Av	
Capitol Paint & Varnish Works (A)	1346 W. Concord Pl	
Carbit Paint Co. (A)	927 Blackhawk St.	
Cargill, Inc., Vegetable Oil Div. (B)	135 S. LaSalle St.	
Carnes Co., A. H. (C)	75 E. Wacker Drive	
Cary Company ,The (C)	228 *N. La Salle St.*	
Celanese Corp. of America, Chem. Div. (B)	101 E. Ontario St.	
Central Can Company, Inc. (B)	2415 West 19th St.	
Central Solvents & Chemicals Co. (C)	2540 West Flournoy	
Chicago Pail Mfg. Co. (C)	4445 W. Fifth Ave.	
CIBA Company, Inc. (B)	7635 Lincoln Ave.,	
Clinton Co., The (A)	1210-1230 Elston Av	
Commerce Petroleum Co. (C)	2980 Archer Ave.	
Commercial Solvents Corp. (B)	1817 W. Fullerton	
Continental Can Co., *Inc.* (B)	135 *So. La Salle St.*	
Cooper & Nephews, Inc., Wm. (C)	1909 Clifton Ave.	
Cudner & O'Connor Company (A)	4036 W. Kinzie St.	
Davis & Davis, Inc. (C)	740 N. Rush St.	
Day & Co., James B., (A)	1872 No. Clybourne	
DeMert & Dougherty, Inc. (C)	3001 W. 47th St.	
DeVilbiss Co., The (B)	1280 W. Washington	
Devoe & Raynolds Co., Inc. (A)	7621 S. Greenwood	
Diamond Alkali Co. (B)	90 No. Wacker Dr.	
Dolan & Co., V. J. (A)	1830 N. Laramie Av	
Dow Chemical Co. (B)	6000 W. Touhy Ave.	
Drake Petroleum Company (C)	6231 No. Pulaski Rd	
Drew, E. F. & Company, Inc. (C)	360 *N. Michigan Ave*	
duPont de Nemours & Co., Inc., E. I. Finishes Div. (A)	7250 N. Cicero Ave.	
duPont de Nemours & Co., Inc., E. I., Chemical Sales (B)	7250 N. Cicero Ave.	
duPont de Nemours & Co., Inc., E. I. Pigment Department (B)	20 No. Wacker Dr.	
Eagle-Picher Co., The (B)	1 No. La Salle St.	
Eastern States Petroleum & Chemical Corp. (B)	1011 Lake St., Oak	
Eastman Chemical Products, Inc. (B)	9200 Dempster St.,	
Elliott Paint & Varnish Co. (A)	4525 Fifth Ave.	
Enjay Company, Inc. (B)	221 N. La Salle St.	
Enterprise Paint Mfg. Co. (A)	2841 S. Ashland Ave	
Farac Oil & Chemical Co. (C)	14500 S. Indiana Ave	
Federal Color Laboratories (B)	5860 N. Clark St.	
Fitzgerald Co., Donald R. (C)	5875 N. Lincoln Ave.	

NPCA/RI 016149

Freeman Chemical Corp. (B)	211 E. Main St., Port Washington, Wisc.	Ralph R. Renzel
Furman Co., Jas. H. (C)	59 East Van Buren St.	E. L. Furman
General Mills, Inc., Chemical Div. (B)	460 S. Northwest Highway, Park Ridge, Ill.	S. J. Murphy
General Paint & Varnish Co. (A)	2001 Mendell St.	J. P. Bigelow
Gerts, Lumbard & Co. (C)	3407-25 N. Kimball Ave.	E. J. J. Schmidt
Glidden Co., Chemicals, Pigments, Metals Div. The, (B)	931 W. 19th St.	Russell S. Hyde
Glidden Co., Midwest Trade Sales Div., The (A)	1833 South Normal St.	P. C. Brockman
Glidden Co., The, Nubian Industrial Div., Midwest Region (A)	1855 No. LeClaire Ave.	H. E. Miles
Goodrich Co., B. F., Plastic and Harmon Colors Div. (B)	141 Jackson Blvd. Suite 1124 Board of Trade	Don Walker
Gorr Color Card, Carl (B)	8837-49 W. Roosevelt Rd.	E. T. Karlsson
Great Lakes Paint & Varnish Co. (A)	2215 North Pulaski Rd.	John R. Leggett
Great Lakes Solvents, Inc. (C)	2207-35 N. Pulaski Road	T. E. O'Connor
Hall Co. of Illinois, The C. P. (C)	5145 W. 67th St.	S. A. Davis
Harshaw Chemical Co., The (B)	4925 S. California Ave.	F. K. Folsom
Hercules Powder Co. (B)	332 S. Michigan Ave.	R. J. Both
Hereley Co., The Daniel G. (C)	1607 Howard St.	D. G. Hereley
Heyden Newport Chemical Corp. (B)	20 No. Wacker Drive	J. N. Doroskin
Holland & Son, Inc., Harry (C)	9 South Clinton	R. L. Holland
Hooker Glass & Paint Mfg. Co. (A)	569 W. Washington Blvd.	A. Dole III
Humko Co. (C)	520 N. Michigan Ave.	Jack H. Allderdice
Hydrosol, Inc. (A)	3501 So. Cicero Ave., Cicero 50, Ill.	E. H. Addison
Illinois Paint Works (A)	1084 S. Kostner Ave.	N. E. Olson
Imperial Paper & Color Corp. Pigment Color Division (B)	3801 S. Ashland Ave.	O. B. Bishop
Inland Steel Container Co. (B)	6582 S. Menard Ave.	Gordon Sheehan
Interchemical Corp., Finishes Division (A)	6540 S. Laramie Ave.	Howard Ellerhorst, Jr.
Jameson Chemical Co. (C)	154 East Erie St.	A. R. Jameson
Jensen and Associates, Fred A. (C)	510 N. Dearborn St.	F. A. Jensen
Jewel Paint & Varnish Co. (A)	345 N. Western Ave.	R. O. Clark
Jones-Dabney Co. (A)	4045 Linden Ave., Western Springs, Ill.	Richard C. Alexander
Kelley Paint Co., Ralph D. (A)	1542 Belmont Ave.	R. D. Kelley, Jr.
Kellogg & Sons, Inc., Spencer (B)	105 W. Adams St.	T. A. Weiffenbach
Kerr Chemicals, Inc., Robert J. (A)	9 S. Fairview, P.O. Box 89, Park Ridge, Ill.	Robert J. Kerr
Kerr-McGee Oil Industries, Inc., Deep Rock Division (B)	332 S. Michigan Ave.	C. W. Novak
Kohnstamm & Co., Inc., H. (B)	11-13 E. Illinois St.	Robert Hugo Pulver
Kraft Chemical Co. (C)	917 W. 18th St.	M. M. Kraft
Lawter Chemicals, Inc. (A)	3550 W. Touhy Ave.	Daniel J. Terra
Lechner Co., Carl A. (C)	1515 W. Howard St.	Carl A. Lechner
Lewis Co., Edward J. (C)	9 So. Clinton St.	E. J. Lewis
Lino Paste Co. (C)	3233 W. 36th St.	A. E. Yacek
Maas & Waldstein Co. (A)	1658 West Carroll Ave.	C. L. Berry
MacGregor Lead Company, John R. (B)	4520 West 15th St.	H. T. Morgan
Magill-Weinsheimer Co., Color Marketing Division (B)	1814 E. 40th St., Cleveland 3, Ohio	Frank J. Roetzel
Martin-Senour Co., The (A)	2500 S. Senour St.	Wm. M. Stuart
Martin Varnish Co. (A)	900 West 49th Place	Wells Martin, Sr.

NPCA/RI 016150

Matherson-Selig Co. (C)	7301 W. Wilson Ave.	
McCloskey Varnish Co. (A)	1856 N. Le Claire A	
McGean Chemical Co. (B)	230 N. Canal St.	
McWhorter Chemicals, Inc. (C)	1645 S. Kilbourn Ave	
Medco, Inc. (C)	817 Lee St., Evanston	
Metasap Chemical Co., Div. of Nopco Chemical Co. (B)	3625 Jasper Pl.	
Midland Industrial Finishes Co. (A)	E. Water St. at Lake Waukegan, Ill.	
Monsanto Chemical Co. (B)	McGraw Hill Bldg., Ave.	
Moore & Co., Benjamin (A)	2525 North Ave., Me	
National Aniline Div. Allied Chem & Dye Corp. (B)	946 Merchandise Mar	
National Can Corporation (B)	5620 W. 51st St.	
National Chemical & Mfg. Co. (A)	3617 S. May St.	
National Gypsum Co. (A)	21800 Maple St., Ma	
National Lacquer & Paint Co., Inc. (A)	7415 S. Green St.	
National Lead Co. (A)	900 West 18th St.	
National Steel Container Corp. (C)	6700 S. Le Claire Av	
Naz-Dar Company (A)	461 Milwaukee Ave.	
Neville Chemical Co. (B)	2015 Glenview Rd., G	
New Jersey Zinc Co. (B)	221 No. La Salle St.	
Newport Industries Co., A Div. of Heyden Newport Chem. Corp. (B)	20 N. Wacker Drive	
Nuodex Products Co. (B)	20 N. Wacker Drive	
O'Brien Corporation (A)	101 N. Johnson St., S Ind.	
Oronite Chemical Co. (C)	20 N. Wacker Dr.	
O'Toole, Edward F. (C)	10 S. La Salle St.	
Paint, Oil and Chemical Review (C)	332 W. Harrison St.,	
Paint Products Corporation (A)	123 Dexter Ave., El	
Patterson Foundry & Machine Co. (B)	332 S. Michigan Ave.	
Patterson-Sargent Co., The (A)	1882 S. Normal Ave.	
Pennsylvania Industrial Chemical Corp. (B)	832 S. Michigan Ave.	
Penola Oil Co. (C)	130 E. Randolph Dr.	
Petroleum Solvents, Div. R. J. Brown Co. (B)	5000 S. Merrimac Av	
Phillips, Inc., William E. (C)	435 N. Michigan Ave.	
Pittsburgh Coke & Chemical Co., Industrial Chemicals Div. (B)	75 E. Wacker Drive	
Pittsburgh Plate Glass Co. (A)	451 St. Clair St.	
Pratt & Lambert, Inc. (A)	320 W. 26th St.	
Reardon Company, The (A)	9555 W. Irving Park Park, Ill.	
Reichard-Coulston, Inc. (B)	2400 W. Madison St.	
Reichhold Chemicals, Inc. (B)	7738 W. 61st Place, S Illinois	
Remien & Kuhnert Co. (A)	360 W. Superior St.	
Rheem Manufacturing Co. (C)	7600 South Kedzie Av	
Richards, W. C. Co. (A)	3108 W. Vermont St.,	
R-Mor Paint Manufacturing Co. (A)	5062 W. Lake St.	

Rockcote Paint Manufacturing Co. (A)	200 Sayre St., Rockford, Ill.	R. J. Baudhuin
Rohm & Haas Company, Resinous Products Div. (B)	5740 W. Jarvis Ave.	J. A. Toussaint
Scholle Chemical Corp. (C)	200 West North Ave., North Lake, Ill.	Wm. R. Scholle
Scientific Oil Compounding Co., Inc. (C)	1637 S. Kilbourn Ave.	Gerald Eisenschimi
Seymour of Sycamore, Inc. (A)	218 Lucas St., Sycamore, Ill.	E. H. Seymour
Shawinigan Resins Corp. (B)	130 E. Randolph Dr.	D. H. Kocher
Shell Chemical Corp. (B)	624 S. Michigan Ave.	J. K. Robbins
Shell Oil Company, Inc. (B)	624 S. Michigan Ave.	W. H. Day
Shepherd Chemical Co. (B)	6677 Northwest Highway	Charles V. Kelly
Sherwin-Williams Co., The (A)	300 West Lake St.	F. P. Squibb
Sherwin-Williams Co., The (A)	300 West Lake St.	Claude Harris
Sinclair Chemicals, Inc. (C)	155 N. Wacker Dr.	Van J. Olsen
Skelly Oil Company (B)	3639 S. Ashland Ave.	Dr. Charles W. Hughes
Standard Oil Co. of Indiana (C)	20 No. Wacker Drive	W. F. Finding
Standard-Tuch Chemicals, Inc. (A)	2600 Federal St.	H. H. Rittenhouse, Jr.
Standard Ultramarine & Color Co. (B)	5967 W. Madison St.	H. A. Davenport
Steen Varnish Co., John A. (A)	319 W. 37th St.	J. J. Morrissey
Sterling Drum Co. (C)	610 W. 81st St.	W. G. Kenison
Stewart-Mowry Co. (A)	3218 Shields Ave.	F. N. Gundrum, Jr.
Stresen-Reuter, Inc., Fred'k A. (B)	325 W. Main St., P.O. Box 475, Bensonville, Ill.	Alfred P. Stresen-Reuter
Sullivan Varnish Co. (A)	410 N. Hart St.	P. H. Peterson
Superior Paint & Varnish Corp. (A)	2256 N. Elston Ave.	Justin D. Goldman
Sweet Co., Merle B. (C)	9100 South Park Ave.	J. A. Baggiani
Tamms Industries Co. (B)	228 N. La Salle St.	E. E. Troyer
Technical Petroleum Co. (C)	6233 North Pulaski Road	W. W. Askew
Titanium Pigment Corp. (B)	104 So. Michigan Ave.	N. E. Olson
Tousey Varnish Co. (A)	520 W. 25th St.	H. D. Wright
Trask Co., Arthur C. (B)	4103 S. La Salle St.	W. A. Wachholtz
Union Bag & Paper Company Chemical Sales (C)	400 W. Madison St.	Louis G. Zachary
Union Carbide Chem. Co., Div. of Union Carbide Corp. (B)	230 N. Michigan Ave.	J. J. Berry
United Carbon Co., Inc. (B)	135 S. La Salle St.	C. M. Baldwin
United Wallpaper, Inc. (A)	1350 S. Kostner Ave.	S. U. Greenberg
U. S. Bronze Powder Works, Inc. (B)	15 North Jefferson St.	J. F. McDonald
U. S. Color Card Co. (B)	913 W. Adams Street	J. F. Thompson
U. S. Industrial Chemicals, Div. of National Distillers & Chemical Corp. (B)	724 S. Michigan Ave.	G. H. Stanton
U. S. Steel Products Co. (B)	14600 Princeton Ave.	R. W. McClendon
Valspar Corp. (A)	7701 W. 47th St., Lyons, Ill.	P. J. Fede
Vanderbilt Co., Inc., R. T. (C)	757 Revere Rd., Glen Ellyn, Ill.	F. C. Wright
Van Tuin Co., J. W. (C)	5844 Lincoln Avenue	J. W. Van Tuin
Velsicol Chemical Corp., Div. of Avery Corp. (B)	330 East Grand Ave.	M. J. Drake
Vulcan Containers, Inc. (B)	P.O. Box 161 Bellwood, Ill.	Lawrence M. Ferguson
Washburn Co., T. F. (B)	2244 No. Elston Ave.	L. O. Smith
Washington Paint Products (A)	4506 W. Fillmore Street	Louis Lance
Waukegan Paint & Lacquer Co., Inc. (A)	Terminal Bldg., Waukegan, Ill.	Louis Diamond
Western Dry Color Co. (B)	600 West 62nd St.	Lawrence Reed

NPCA/RI 016151

Wharry & Co., Inc., G. A. (C)	1127 West Division S	
Williams & Co., C. K. (B)	400 W. Madison St.	
W. H. Wilton, Inc. (C)	25 S. Seeley Ave.	
Witco Chemical Co. (B)	75 E. Wacker Drive	

CINCINNATI PAINT, VARNISH & ASSOCIATION

Cincinnati, Ohio

President — Joseph (Amsco Solvents & Chemical Co.)

Vice-President — (Perry & Derrick Co.)

Secretary — Robert (Interchemical Corp. Finishes Div.)

Treasurer — Alb (Sherwin-Williams Co.)

Firm	*Address*	
Aluminum Co. of America (B)	2331 Victory Parkwa	
Aluminum Industries, Inc. (A)	3670 Werk Road	
American Can Company (B)	2501-3 Carew Tower	
American Cyanamid Co. (B)	P. O. Box 1175	
American Cyanamid Co., Pigment Div. (B)	P.O. Box 1175	
American Lacquer (A)	2700 Highland Ave.,	
American Mineral Spirits Co. (B)	2144 Riverside Dr., C	
American Zinc, Lead & Smelting Co. (B)	P. O. Box 327, Colum	R
Amsco Solvents & Chemicals Co. (C)	4619 Reading Road	
Anderson-Prichard Oil Co. (B)	Losantville Road & P.	
Archer-Daniels Midland Co. (B)	710 Federal Reserve	
Bakelite Co., Div. of Union Carbide Corp. (B)	2330 Victory Parkway	
Barrett Division, Allied Chemical & Dye (B)	205 Keith Bldg.	
Becker Company, R. A. (A)	2217 Langdon Farm	
Black Diamond Paint & Varnish Co. (A)	1219 Bank Street	
Boehmer Paint Co., A. L. (A)	114 Pike Street, Covi	
Brighton Corporation (B)	820 State Ave.	
Brown Co., R. J. (B)	1418 Wittenburg Ave	
Cargill, Inc. (B)	908 Empire Bldg., Pit	St
Carter Paint Company (A)	310 N. Main St.	
Celanese Corp. of America (B)	2842 W. Grand Blvd.,	
Cincinnati Color Company (E)	1400 Vine St.	
Cincinnati Varnish Company (A)	Mentor & Huston Ave	Ohio

Commercial Chemical Co. (C)	1021 Summer St.	Ara Caramanian
Commercial Solvents Corp. (B)	49 Central Ave.	I. John Wunsik
Continental Can Co. (B)	2510 Highland Ave., Norwood 12, Ohio	John R. Scott
Daly Company, M. J. (C)	38 Elm St., Ludlow, Kentucky	Jos. A. Brokamp
Day Company, The J. H., Div. The Cleveland Automatic Machine Co. (B)	4932 Beech St.	Jack L. Diltz
Dayton Oil Co. (C)	1201 E. Monument St., Dayton 2, Ohio	Dan D. Downes
Deeks & Company (C)	6433 Wiehe Rd.	Wm. J. Deeks
Devoe & Raynolds Company (A)	1754 Tennessee Ave.	J. T. Huston
Diamond Alkali Co. (B)	4701 Paddock Road	George V. Witt
Dow Chemical Co. (B)	2330 Victory Parkway	Richard Dornan
Dow-Corning Corp. (B)	2215 Terminal Tower, Cleveland, Ohio	William Herberg
Du Pont de Nemours & Co., E. I. (A)	1222 National City Bank Bldg.	R. P. Scanga
Durbin Company, C. M. (C)	1113 Tri-State Bldg.	Laurence Mitchell
Eagle-Picher Co. (B)	P. O. Box 598	D. R. Carter
Eastern States Chemical Corp. (B)	399 Elberson Ave.	C. D. Sampson
Eastman Chemical Products, Inc. (B)	1813 Carew Tower	R. R. Shelly
Enjay Co., Inc. (B)	11 S. Portage Path, Akron 3, Ohio	L. E. Weinhold
Federal Color Laboratories, Inc. (B)	4633 Forest Ave., Norwood, Ohio	A. B. Portman
Foy Paint Company, The (A)	Mentor & Huston Aves., Norwood, Ohio	Edward A. Foy
Glenny Glass Co., Wm. (C)	10 W. Commerce St.	Gregory S. Stewart
Hardig Paint Company (A)	1111 Harrison Avenue	John B. Hardig
Harshaw Chemical Co., The (B)	6265 Wiehe Rd.	A. R. Waters
Hercules Powder Co. (B)	Carew Tower	Frank Beavers
HeydenNewport Chemical Co. (B)	900 E. McMillen St.	Scott Neader
Hilton-Davis Chemical Co. (B)	2235 Langdon Farm Road	J. A. Langner
Horn Co., Inc., A. C., Div. of Sun Chemical Co. (A)	239 Walnut St.	Wyatt W. McCall
Imperial Paper & Color Corp. (B)	608 American Bldg.	Richard B. Goble
Interchemical Corp., Finishes Div. (A)	1754 Dana Ave.	Warren W. Wright
Jones-Dabney Co. (A)	1481 S. 11th St., Louisville, Kentucky	J. W. Cullen
Jones & Laughlin Steel Corp. (B)	P.O. Box 486, Charleston, W. Va.	Robert J. Heslop
Kleé Waterproofing Corp. (A)	4011 Red Bank Rd.	W. C. Bauer
Kellogg & Sons, Inc., Spencer (B)	930 Federal Reserve Bank Bldg., 105 W. 4th St.	Edward R. Burley, Jr.
Kiesel, Theodore C. (C)	P. O. Box 93, Pleasant Ridge Station	Theodore C. Kiesel
Kolbe Paint Company (A)	231 West Fifth St.	Benton R. Schroll
Lowe Brothers (A)	2368 Gilbert Ave.	Matt J. Winbauer
Mathieson, Olin Chemical Corp. (C)	900 Dixie Terminal Bldg.	Royden N. Aston
Melvin Supply Company (E)	1106 Race St.	W. H. Melvin
Mohawk Paint Products, Inc. (A)	1941 Central Avenue	Harry Inderhees
Monsanto Chemical Co. (B)	2330 Victory Parkway	J. J. Feeks
National Aniline, Div. Allied Chemical (B)	103 Miami Ave., Terrace Park, Ohio	William F. Schmidt
National Lead Company (A)	659 Freeman Avenue	Clements Surman

NPCA/RI 016152

New Jersey Zinc Company (B)	1007 National City Ba... Cleveland, Ohio	(Char...
Newport Industries Co., A Div. of Heyden Newport Chemical Corp. (B)	1433 E. McMillan St.	
Palmer Supplies (C)	Times Star Bldg.	
Pennsylvania Industrial Chemical Corp. (B)	18450 Livernois Ave., I...	
Perry & Derrick Co., The (A)	P. O. Box 1031	
Pittsburgh Plate Glass Co. (A)	4955 Spring Grove Ave	
Price Hill Paint & Glass Company (E)	3631 Warsaw Avenue	
Proctor & Gamble Distributing Co. (C)	P. O. Box 599	
Reynolds Metal Co. (B)	2261 Victory Parkway	
Roettker Co., The B. H. (C)	3732 Lovell Ave. Chevi...	
Shannon Co., The Edw. J. (A)	P.O. Box 102	
Shell Chemical Corp. (B)	1326 Tennessee Ave. C...	
Shell Oil Co. (B)	1326 Tennessee Ave.	
Shepherd Chemical Company (B)	Highland Ave. Near ... Norwood 12, Ohio	
Sherwin-Williams Co., The (A)	616 Main St.	
Standard Oil Company (B)	930 Tennessee Ave.	
Standard Ultramarine & Color Company (B)	P. O. Box 2166, Huntin...	R...
Taylor, Lowenstein & Company (B)	38 Elm St., Ludlow, Ky...	
Union Carbide Chemicals Co. (B)	2506 May St.	
U. S. Industrial Chemicals, Div. of National Distillers & Chemical Corp. (B)	120 78th St.	
Vamco Products, Inc. (C)	104 Wyoming Ave.	
Velsicol Corp. Div. of Arvey Corp. (B)	330 E. Grand Ave., Ch...	
Wiemer Co., Paul (C)	2089 Sherman Ave., No...	
Williams & Company, C. K. (B)	1213 American Bldg.	
Wilson Paint Co., The (A)	410 Reading Road	
Zimmerman Co., C. L. (C)	N-303 Union Terminal	

CLEVELAND PAINT, VARNISH & L... ASSOCIATION

Cleveland, Ohio

President ... E...
(Tremco Mfg. Co.)

Vice-President ... F...
(Tropical Paint Co.)

Secretary ...
(American Can Co.)

Executive Secretary ... RENSHA...
(14515 Clifton Blvd., Lakewood 7, Ohio)

Treasurer ... GEO...
(Ohio Solvents & Chemicals Co.)

Firm	*Address*
Acorn Paint & Chemical Co. (A)	8001 Franklin Ave.
Advance Solvents & Chemical Corp. (B)	3625 Lee Rd.

Akron Paint & Varnish Co. (A)	1390 Firestone Parkway, Akron, Ohio	W. M. Beck
Alside Inc. (A)	1415 W. Waterloo Ave., Akron, O.	Geo. Epstein
Aluminum Company of America (B)	1460 Terminal Tower P. O. Box 6118	Andrew Duncff, Jr.
American Can Company (B)	645 Hanna Building	F. G. Richards
American Cyanamid Company, Plastics & Resins Div. (B)	711 Leader Building	Carl Byron
American Cyanamid Co., Pigment Division (B)	711 Leader Bldg.	R. N. Griswold
American Mineral Spirits Co. (B)	2144 Riverside Dr., Columbus 21, Ohio	W. A. Oudshoorn
American Paint Journal Co. (C)	19615 West Lake Rd.	W. R. Watt
American Zinc Sales Co. (B)	P. O. Box 327, Columbus 6, Ohio	W. J. Bolin
Anderson-Prichard Oil Corp. (B)	2945 E. 83rd St.	J. R. Phillips
Ansbacher-Siegle Corp. (B)	406 Bulkley Bldg., Cleveland, Ohio	Geo. Forman
Archer-Daniels-Midland Company (B)	2191 W. 110th Street	H. S. Dillon
Bakelite Co. A Div. Union Carbide Corp. (B)	1300 Lakeside Ave., N.E.	J. T. Ingram, Jr.
Baker Castor Oil Co., The (B)	241 Elm St., Oberlin, Ohio	C. Richard Swenson
Barrett Div., Allied Chemical & Dye Corp. (B)	3112 Euclid Ave.	Julian S. Pruitt
Body Brothers, Inc. (A)	214 Northfield Rd., Bedford, Ohio	L. F. Body
Bronoco Solvent & Chemicals Co. (C)	2890 E. 83rd Street	D. G. Ubersax
Byerlite Corporation (C)	2300 West 3rd Street	D. N. Meyers
Celanese Corp. of America (B)	1422 Euclid Avenue	R. A. Schwab
Cleveland Paint & Color Co. (A)	1200 Bolivar Road	T. J. Kirchner
Cleveland Steel Barrel, Div. Inland Steel Container Co. (B)	9612 Meech Avenue	Robt. O. Brannan
Climo & Co., A. H. (A)	16908 Waterloo Road	A. H. Climo
Colonial Refining & Chemical Co. (A)	815 NBC Bldg., Cleveland, Ohio	Charles R. Ellibee
Colton Chemical (C)	1747 Chester Ave.	E. J. Hill
Columbian Carbon Company (B)	424 Ohio Building, Akron 8, Ohio	John A. Gotshall
Commercial Solvents Corp. (B)	1220 West Ninth Street	B. F. Nachtman
Continental Can Company, Inc. (B)	1721 NBC Building	I. F. Roberson
Continental Products Co. (A)	1150 East 222nd Street, Euclid, Ohio	A. H. Mattmueller
Davis Can Company, The (C)	8007 Grand Avenue	Jack L. Jones
Davis Paint Company (A)	3509 King Avenue	Harry F. Bierschwal
De Santis Paint Mfg. Co., C (A)	4101 E. 116th St.	C. De Santis
Devine Paint & Varnish Co., Inc. (A)	8810 Bessemer Avenue	Gus Szabo
Diamond Alkali Company (B)	300 Union Commerce Building	C. S. Hancock
Dimlich Radcliffe Co., The (C)	13125 Shaker Sq.	Stephen F. Dimlich
Dow Chemical Company, The (B)	2000 Terminal Tower	F. H. Yost, Jr.
Drake Petroleum Co.	6231 N. Pulaski Rd., Chicago 30, Ill.	Bob Adams
Drouillard Company, J. C. (C)	264 Rockefeller Bldg.	J. C. Drouillard
Ducros & Co., Inc. (C)	3592 Lee Rd., P. O. Box 3945, Shanker Heights 20, Ohio	Donald A. Campbell
du Pont de Nemours & Co., Inc., E. I., Electro Chemicals Dept. (B)	1226 Nat'l City Bank	A. R. Tucker

NPCA/RI 016153

du Pont de Nemours & Co., Inc., E. I., Finishes Div. (A)	3133 Chester Ave.	
du Pont de Nemours & Co., Inc., E. I., Pigments Dept. (B)	11900 Shaker Blvd.	
Eagle-Picher Co. (B)	122 Standard Bldg.	
Eastern States Petroleum & Chemical Corp. (B)	26618 Russell Rd., E	
Eastman Chemical Products, Inc. (B)	1604 Terminal Towe	
Empire Varnish Company (A)	2636 East 76th St.	
Enjay Co., Inc. (B)	11 S. Portage Path,	
Excelsior Varnish, Inc. (A)	1219 West 74th Stre	
Ferro Chemical Corp. (B)	Box 349, Bedford,	
Ferro Corporation (B)	4150 E. 56 St.	
Garland Company, The (A)	3748 East 91st Stre	
General Tire & Rubber Co., Chemical Div. (B)	1708 Englewood Ave	
Gibson-Homans Company (A)	2366 Woodhill Road	
Glidden Company, The (A)	Union Commerce Bl A	
Glidden Co., Chemicals, Pigments & Metals Div. (A)	Hotel Cleveland	
Goodrich Chemical Co., B. F. Harmon Color Div. (B)	2060 E. 9th St.	
Goodyear Tire & Rubber Co. Goodyear Chemical Div. (B)	18901 Fine Points R Berea, Ohio	
Grund, Inc., Henry L. (C)	406 Bulkley Buildin	
Hallemite Mfg. Company (A)	2446 W. 25th St. G	
Harrison Paint & Varnish Co. (A)	1329 Harrison Ave., Ohio	
Harshaw Chemical Company (B)	1945 E. 97th Street	
Hercules Powder Co., Cellulose Products Dept. (B)	55 Public Square	
Hercules Powder Company, Synthetic Dept. (B)	55 Public Square	
Hinz Company, J. H. (C)	405 Rockefeler Bldg	
Imperial Paper & Color Corp. (B)	535 Bulkley Bldg.	
Interchemical Corp., Color & Chemicals Div. (B)	317 Elyria Savings Elyria, Ohio	
Jacroy Company (A)	P. O. Box 309, Bedfo	
Johns-Manville Products Corp. (B)	1530 Guildhall Build	
Jones-Dabney Company (A)	20310 Marial Lane,	
Jones & Laughlin Steel Corp., Container Div. (C)	8806 Crane Ave.	
Kamin Company, Frederick W. (C)	14820 Detroit Ave.	
Kellogg & Sons, Inc., Spencer (B)	3039 Berea Road	
Kentucky Color & Chemical Co., Inc. (B)	8905 Lake Ave.	
Kohnstamm & Co., H. (B)	2775 Pittsburgh Ave	
Lacquer Products, Inc. (A)	9001 Kinsman Road	
McGean Chemical Company (B)	Midland Bldg., 101 I	
McGuffie Co., The (A)	3400 St. Rocco's Cou	
Magill Weinsheimer Co., Color Marketing Div. (B)	1814 East 40th St.	
Master Mechanics Co., The (A)	2097 Columbus Road	
Metallic Varnish Co. (A)	803 S. Mahoning Av	

Monsanto Chemical Company (B)	427 Hanna Bldg.	B. B. Langton
Moore & Co., Benj. (A)	4400 East 71st Street	Henry J. Shea
Mueller Company, A. C. (C)	616 St. Clair Ave., N.E.	A. C. Mueller
Naph-Sol Refining Co. (C)	2560 W. 3rd St.	Carl J. Byron, Jr.
National Aniline, Div. Allied Chemical & Dye Corp. (B)	R.F.D. 1, Burton, Ohio	R. W. Vail
National Lead Company (A)	1776 Columbus Road	R. M. Bennett
New Jersey Zinc Co. (B)	1007 National City Bank Bldg.	C. A. Smith
Obitts Chemical Co. (C)	Box 335, Eylria, Ohio	R. W. Obitts
Ohio Corrugating Co. (B)	Pine Ave., S.E., Warren, Ohio	J. L. Phillips
Ohio Solvents & Chemicals Co. (C)	3470 West 140th St.	Robt. A. Weppner
Olo Paint Corp. (A)	9808 Meech Ave.	Edward R. Van Cleef
Palmer Supplies Company (C)	2281 Scranton Rd.	Fred H. Palmer
Patterson-Sargent Company (A)	1325 East 38th St.	Irving C. Black
Pennsalt Chemicals Corp. (B)	2328 Buhl Bldg., Detroit	R. O. Rowe
Pennsylvania Industrial Chemical Corp. (B)	18450 Livernois Ave., Detroit 26, Mich.	Wm. C. Davis
Pioneer Mfg. Company (A)	3053 East 87th St.	A. G. Bowers
Pittsburgh Coke & Chemical Co. (B)	420 Bukley Bldg.	Edison H. Shaw Edison H. Shaw
Pittsburgh Plate Glass Co. (A)	3849 Hamilton Ave.	Harry L. Williams
Pittsburgh Plate Glass Co., Forbes Finishes Div. (A)	3800 W. 143rd St.	Charles H. Reed
Pliable Metals Corp. (A)	P.O. Box 2777	J. K. Nemeth
Reichhold Chemicals, Inc. (B)	1901 Terminal Tower	R. H. Coerdt
Republic Steel Corp., Container Div. (B)	465 Walnut St., Niles, Ohio	C. E. Barker, Jr.
Rice & Co. (C)	725 Bulkley Bldg.	C. M. Rice
Rohm & Haas Co. (B)	702 United Office Bldg.	J. D. Urquhart
Schabel Company, Norman G. (C)	20950 Center Ridge Road	Norman G. Schabel
Sharples Chemical, Inc. (B)	106 S. Main St., Akron 8, Ohio	Norman Phillips
Shell Chemical Corporation (B)	1296 Union Commerce Bldg.	W. W. Williams
Shell Oil Company, Inc. (B)	2012 W. 25th St.	J. G. Gilbert
Sherwin-Williams Co., The (A)	101 Prospect Ave., N.W.	A. W. Steudel
Sherwin-Williams Co., The Pigment, Chemical & Color Div. (A)	1113 Guildhall Bldg.	C. A. Case
Skelton Company, S. S. (C)	2775 South Moreland Blvd., Shaker Square	S. S. Skelton
Smith Company, Donald McKay (C)	550 Hanna Bldg.	Don McK. Smith
Sprayon Products, Inc. (A)	2075 East 65 St., Cleveland, Ohio	William Mooman
Standard Oil Company (B)	3083 Broadway	Ernest P. Reeder
Stewart Bros. Paint Company, Inc. (A)	1010 No. Union Ave., Alliance, Ohio	
Studebaker Chemical Company (A)	341 Vulcan St., P. O. Box 377, Elyria, Ohio	R. J. VanAbel E. M. Williams
Sullivan & Co., Thomas L. (C)	Engineers Bldg.	Thomas L. Sullivan
Titanium Pigment Corp. (B)	1035 Midland Bldg.	F. R. Hodgson
Tremco Mfg. Company (A)	8701 Kinsman Road	E. D. Shipman
Tropical Paint Co. (A)	1246 W. 70th Street	E. J. Sirmay
Union Carbide Corp., Div. of Union Carbide Chemicals Co. (B)	1300 Lakeside Ave., N. E.	J. K. Marshall
United Co Operatives, Inc. (A)	510 W. Ely St., Alliance, Ohio	D. M. Black

NPCA/RI 016154

United States Refining Co. (A)	2965 East 55th St.	
Varnish Products Co. (A)	6208 Harvard Ave.	
Vortex Mfg. Company (A)	1978 W. 77th St.	
Wagenman Paint Co. (A)	4420 Superior Ave.	
Watt Company, A. G. (C)	3407 Warrensville Ce P. O. Box 874, Shak Heights 22, Ohio	
Williams & Company, C. K. (B)	1501 Euclid Avenue	
Witco Chemical Company (B)	213 W. Bowery St., A	
Wooster Brush Company (B)	Madison Avenue, Woo	

COLORADO PAINT, VARNISH & L ASSOCIATION

Denver, Colorado

President ..... BURTO
(Frontier Paint & Wallpaper Co.)

Vice-President C
(Mountain & Plain Paint Co.)

Secretary .....
(The Sherwin-Williams Co.)

Treasurer .....
(McMurtry Mfg. Co.)

Firm	*Address*
Aluminum Co. of America (B)	Box 3107
American Can Company (B)	4801 E. 46th Ave.
Behr-Manning Co. (C)	1339 Clayton St.
Brandt, Inc., George C. (C)	1940 Blake
Braun-Knecht-Heimann Co. (C)	2301 Blake St.
Cassidy-Hicks Wall Paper Co. (C)	1721 Lawrence St.
Colorado Paint Company (A)	3551 Blake Street
Devoe & Raynolds Company (A)	1345 Bannock St.
Florman Mfg. Company (A)	190 Central Main St.
Frontier Paint & Wallpaper Co. (C)	830 So. Colorado B
Guiry Bros. Wallpaper & Paint Co. (C)	1424 Elati
Hercules Powder Company (B)	650 Seventeenth Stre
Herr Company, Louis H. (C)	712 Interstate Trust B
Industrial Paint Co. (A)	1004 S. Federal
Kohler-McLister Paint Co. (A)	1275 Osage St.
Kwal Paint, Inc. (A)	800 Water St.
McMurtry Mfg. Company, The (A)	1533 Arapahoe St.
Monsanto Chemical Co. (A)	4610 W. 66th Terrace Prairie Village, Ka
Moore & Company, Benjamin (A)	2500 Walnut Street
Mountain & Plain Paint Company (A)	1624 Arapahoe Stree
National Lead Company (A)	No. 2 & Kalamath
Pittsburgh Plate Glass Company (A)	590 Quivas St.
Seidlitz Paint Co. (A)	1428 South Broadway
Sherwin-Williams Co., The (A)	490 So. Federal Bldg.
Thompson-Hayward Chemical Co. (C)	5101 W. 13th Ave.

DALLAS PAINT, VARNISH & LACQUER ASSOCIATION
Dallas, Texas

President ..... PAUL J. HOLMES
(Jones-Blair Paint Co.)

Vice-President ..... W. R. WALKER
(Texas Solvents & Chemical Co.)

Secretary ..... AUBREY C. DOELL
(Western States Lacquer Corp.)

Treasurer ..... AL CROSBY
(Van Waters & Rogers, Inc.)

Firm	*Address*	*Representative*
Aluminum Company of America (B)	301 Thomas Bldg.	J. V. Cluff
American Cyanamid Co. (B)	3709 Atwell St.	F. J. Verduin
Armstrong Company, The (A)	2411 Swiss Avenue	Glisson Wilson
Armstrong Cork Co. (C)	1824 Industrial	M. B. Vifquain
DeSoto Paint & Varnish Co. (A)	P. O. Box 186, Garland, Texas	A. M. Holcomb
Dragert Co., C. H.	P. O. Box 5092	C. H. Dragert
du Pont de Nemours & Co., E. I. Pigment Div. (B)	7615 Lovers Lane	Max R. Porter
Eagle-Picher Co. (B)	209 N. Hawkins St.	Wade H. Martin, Jr.
Eastern States Petro. & Chem. (A)	806 Kirkwood	Everett Riddle
General Paint Corporation (A)	3119 Ross Avenue	Rex Dykes
Hanna Paint Mfg. Co. (A)	1219 S. Industrial	Robert G. Hanna
Hercules Powder Co. (B)	Fidelity Union Life Bldg.	P. J. Reno
Hunt Paint & Supply Co. (C)	1019 Elm Street	Hubert L. Hunt
Jones-Dabney Co. (A)	10223 Raritan St., Houston	Quentin E. Nelson
John Lucas Co. (A)	4180 Glenwick	Roy Polhemus
Jones-Blair Paint Co. (A)	P. O. Box 7025	Paul J. Holmes
Linzer & Sons, David Inc. (C)	4920 Cole	David D. Wink
Masury Paints of Texas (A)	10905 Estacado Ave.	R. L. Putnam
Monsanto Chemical Co. (A)	904 City National Bank Bldg., Houston	Kenneth J. Grim
National Chemical Co. (A)	1308 Dragon	Fred Eggert
National Lead Co. (A)	969 Terminal Street	Mark W. Kelly
Penslee-Gaulbert Corp. (A)	2700 Canton	T. F. Vaughn
Petro-Solvents, Inc. (C)	4721 Scyene Rd.	O. O. Ballinger
Pittsburgh Plate Glass Co. (A)	1421 N. Industrial	R. E. Frederick, Jr.
Proko Co., The (C)	1910 Wall St.	Paul E. Ritts
R & R Paint & Wallpaper Co. (C)	2847 N. Henderson	Robert E. Russell
Reardon Company, The (A)	549 Rowland St.	Robert W. Gowin
Ribelin Distributing Co. (C)	209 N. Hawkins	Roy A. Ribelin
Roach Paint Co. (C)	2633 McKinney	A. R. Rodgers
Shell Chemical Co. (B)	1809 Rock Island	O. D. Walraven
Sherwin-Williams Co., The (A)	1702 Pacific Avenue	J. C. Webb
Southwest Sales Co. (C)	P. O. Box 9276	C. R. Boyd
The Synkaloid Co. of Texas (A)	1745 Record Crossing Rd.	A. H. Golladay
Texas Solvents & Chemical Co. (C)	2500 Vinson St.	W. R. (Bob) Walker
Thompson-Hayward Chemical Co. (C)	P. O. Box 6226	Wes Rufi
Van Waters & Rogers, Inc. (C)	P. O. Drawer 1891	Al Crosby
Western States Lacquer Corp. (C)	4400 Singleton	Aubrey C. Doell

(DENVER—SEE COLORADO)

NPCA/RI 016155

DETROIT PAINT, VARNISH & LA ASSOCIATION
Detroit, Michigan

President ..... (Truscon Laboratories, Inc.)

Vice-President ..... (Standard Detroit Paint Co.)

Secretary ..... (Boydell Bros. Co.)

Treasurer ..... (Ditzler Color Co.)

Executive Secretary ..... (Schermerhorn Paint Products Co.)

Firm	*Address*
Acme Quality Paints, Inc. (A)	8250 St. Aubin Ave.
Advance Solvents & Chemical Corp., Div. of Carlisle Chemical Works, Inc. (B)	Box 631, New Brunsw
Ainslie Varnish Co. (A)	4600 High St., Ecorse,
Aluminum Company of America (B)	610 New Center Bldg.
American Agricultural Chemical Co. (B)	P. O. Box 2458
American Can Company (B)	506 New Center Bldg.
American Cyanamid Co. Pigment Div. (B)	10115 W. McNichols
American Mineral Spirits Co. (B)	Suite 1115 Book Towe 1249 Washington Bl
Archer-Daniels-Midland Co.	18333 James Couzens E
Automotive Finishes, Inc. (A)	8747 Brandt Street, De
B-B Paint Corporation (A)	2201 North Dort Highv Flint, Mich.
Bakelite Company, Div. of Union Carbide Corp. (B)	10421 W. Seven Mile I
Baker & Collinson (C)	12000 Mt. Elliott Ave.
Barrett Division, Allied Chemical & Dye Corp. (B)	1200 Zug Island Road
Boydell Bros., The (A)	432 East Lafayette Av
Brown Co., The R. J. (B)	6625 Georgia Ave.
Bulldog Factory Service, Inc. (C)	425 So. Campbell St.
Catalytic Combustion Corp. (C)	4725-14th St. G
Celanese Corp. of America Chemical Div. (B)	2842 W. Grand Blvd.
Century Products Co. (B)	14324 Binwood
Columbian Carbon Company (B)	15800 W. McNichols Rd
Commercial Solvents Corp. (B)	1900 East Jefferson Av
Continental Can Co., Inc. (B)	1308 Maccabees Bldg.
Cook Paint & Varnish Co. (A)	3301 Bourke Ave.
Davies Can Company (C)	8007 Grand Ave., Cleve
Devoe & Raynolds Co., Inc. (A)	3632 Woodward Ave.
Diamond Alkali Co. (B)	71 Bloomfield Terrace, Pontiac, Mich.
Dibble Color Company (A)	1497 E. Grand Blvd.

Ditzler Color Div., Pittsburgh Plate Glass Co. (A)	8000 W. Chicago Ave.	J. F. Green
Dow Chemical Co., The (B)	932 Fisher Bldg.	E. J. Quackenbush
Drake Petroleum Co. (C)	6231 N. Pulaski Rd., Chicago 30, Ill.	Robert B. Adams
du Pont de Nemours & Co., Inc., The E. I. (A)	5-238 General Motors Bldg.	K. B. Stapleton
du Pont de Nemours & Co., Inc., The E. I., Pigment Dept. (B)	13000 W. Seven Mile Rd.	G. W. Johnson
Durako Paint & Color Corp. (A)	6315 E. Seven Mile Road	Clarence R. Weed
Eagle-Picher Co., The (B)	1627 W. Fort St.	H. B. Taylor
Eastern States Petroleum & Chemical Co. (B)	18450 Livernois	Z. S. Losin
Enjay Company, Inc. (B)	16301 W. Seven Mile	S. B. Beddow
Epworth Mfg. Company (B)	8809 Epworth Blvd.	E. Jeanne
Fahey, Gerald J. (C)	2591 W. Grand Blvd.	Gerald J. Fahey
Fannon Products Co., John J. (C)	8000 E. Woodbridge St.	Wm. R. Van Ittersum
Fisher Wallpaper & Paint Co. (E)	4801 Woodward Ave.	S. L. Jacobson
A. E. Fleming Co. (C)	1900 East Jefferson Ave.	A. E. Fleming
Flint Paint & Varnish Co. (A)	425 Detroit Street, Flint, Mich.	W. S. McClure
Frazer Paint Company (A)	2475 Hubbard Avenue	W. A. Elliott
Gage Products Co. (C)	625 Wanda Ave., Ferndale 20, Michigan	R. D. Gage
Gagnier Paint Company (E)	13324 Woodward Ave., Corner Davison	C. B. French
Gehle, Theodore F. (C)	603 Fisher Bldg.	Theodore F. Gehle
Glidden Co., The Chemicals-Pigment-Metals Div.	8641 Lochdale, Dearborn, Michigan	James H. Howell
Grow Solvent Co., The (C)	14100 Stansbury Ave.	G. W. Dahl
Harmon Color Sales, B. F. Goodrich Chemical Co. (B)	18401 E. Warren Ave.	D. H. Parker
Harshaw Chemical Co., Inc. (B)	9240 Hubbell Ave.	H. E. Nice
Hercules Powder Co., Inc. (B)	628 Fisher Bldg.	R. S. Sawdey
Heyden Newport Chemical Corp. (B)	10600 Puritan Ave.	W. H. Spreen
Hilton-Davis Chemical Co. (B)	2970 W. Grand Blvd.	Kenneth J. Stephany
Hinde & Dauch Paper Co., Inc., Div. West Va. Pulp & Paper Co. (C)	13870 W. Chicago Blvd.	Dick William
Holland & Son, Inc., Harry (C)	10600 Puritan Avenue	D. R. Leiser
Holland Color & Chemical Co. (B)	337 College Ave., Holland, Mich.	C. R. Trueblood
Horsfall, Geo. B. (C)	1353 Whittier Rd., Grosse Pointe, Mich.	Geo. B. Horsfall
Hueston, C. L. (C)	16160 James Couzens Highway	M. F. O'Connor
Imperial Paper & Color Corp., Pigment Color Div. (B)	2842 W. Grand Blvd.	A. F. de Ravignon
Inland Steel Container Co. (B)	525 New Center Bldg.	W. J. Toth
Jones-Dabney Co., Div. of Devoe & Raynolds Co., Inc. (A)	1700 Caniff & G.T.R.R.	M. O. Wiley
Jones & Laughlin Steel Corp. (C)	8806 Crane Ave., Cleveland 5, Ohio	John Kocevar
Kellogg & Sons, Inc., Spencer (B)	1379 Penobscot Bldg.	John B. Pierce
H. Kohnstamm & Co., Inc. (B)	1627 W. Fort St.	F. P. Hlavin
Leonard Refineries, Inc. (C)	4145 Penobscot Bldg.	Jack A. Steffe
Mac-O-Lac Paint, Inc. (A)	5400 East Nevada Ave.	W. L. Field
Mahon Co., R. C. (C)	6565 E. Eight Mile, Rd.	Robert K. Baker
Matteson-Van Wey, Inc. (C)	403 W. Baltimore Ave.	M. R. Matteson
McGean Chemical Co. (B)	5621 Commonwealth Ave.	Wm. P. Devan
McKenzie Cooperage Co. (C)	6100 Buchanan Ave.	W. R. McKenzie
Monsanto Chemical Company (B)	18230 Grand River	Glenn Hicks

NPCA/RI 016156

Moore & Son, Inc., George E. (C)	2061 Penobscot Bldg.	H
National Lead Company (A)	3601 Griffin Ave.	
Neilson Chemical Company (C)	6564 Benson St.	
New Jersey Zinc Co. (B)	22061 Cleveland St., Dearl	C
Nuodex Products Co., Inc. (B)	10600 Puritan Ave.	
Osgood Company, D. H. (C)	4181 Oakman Blvd.	
Patterson Foundry & Machine Co. (B)	424 Book Bldg.	
Pennsylvania Industrial Chemical Corp. (B)	18450 Livernois	
Penola Oil Co. (C)	14300 McNichols Road We	
Pittsburgh Plate Glass Co. (A)	6045 John C. Lodge Xpress	A
Quigley and Milke (C)	16134 E. Warren Ave.	
Reese Bros., Inc. (E)	10201 Whittier at Balfour	F. J
Reichhold Chemicals, Inc. (B)	601 Woodward Heights Blv Ferndale, Mich.	C
Reynolds Metals Company (B)	1500 Fisher Bldg.	
Rinshed-Mason Company (A)	5935 Milford Ave.	
Rinshed-Mason Co. of Canada Ltd. (C)	845 Wyandott St., West, W Canada	N.
Rohm & Haas Company, Resinous Products Div. (B)	222 West Washington Squa Philadelphia, Pa.	Ke
Saginaw Paint Mfg. Co. (A)	344 West Genesee Ave., Saginaw, Mich.	J
Schermerhorn Paint Products, Inc. (A)	1521 Hilton Rd., Ferndale,	
Schroeder Paint & Glass Co. (E)	5914 Twelfth St.	
Seibert Varnish Company (A)	6455 Strong Ave.	R.
Shell Chemical Corp. (B)	154 Bagley Ave.	Da
Shell Oil Company, Inc. (B)	154 Bagley Ave.	
Sherwin-Williams Co., The (A)	2036 Woodward Ave.	
Skelton Chemical Co. (C)	8747 Brandt Ave., Dearborn	Fr
Socony-Mobile Oil Co., Inc. White Star Div. (C)	903 W. Grand Blvd.	
Standard Detroit Paint Co. (A)	8225 Lyndon Ave.	
Standard Oil Co. of Indiana (C)	1011 Fourth St.	
Stark Company, J. W. (C)	Nelson at 12345 Schnefer	
Titanium Pigment Corp. (B)	101 Prospect Ave. N. W., Cleveland 15, Ohio	R
Truscon Laboratories, Div. of Devoe & Raynolds Co. (A)	1700 Caniff at G.T.R.R.	
Union Carbide Chemicals Co., A Div. of Union Carbide Corp. (B)	10421 W. Seven Mile Rd.	
U. S. Industrial Chemicals, Div. of National Distillers Products Corp. (B)	1448 Wabash Ave.	E
Velsicol Corporation, Div. of Arvey Corp. (B)	15324 Mack Ave.	
Victor Paint Company (E)	20433 Livernois	
Western Solvents & Chemicals Company, The (C)	6472 Selkirk Ave.	
White Color Card Co. (B)	467 Amsterdam Ave. Myron	
Williams & Company, C. K. (B)	14402 Plymouth Road	Ro
Witco Chemical Co. (B)	75 East Wacker Drive, Chic	Catu
Wyandotte Chemicals Corp. (B)	Biddle Avenue	R. W.
Wyandotte Paint Products Company (A)	1430 Sycamore St., Wyandot	C. A.

GOLDEN GATE PAINT, VARNISH & LACQUER ASSOCIATION

San Francisco, California

President ..... G. J. GRIEVE
(Pacific Paint & Varnish Co.)

Vice-President ..... B. K. HAUGNER
(Walter N. Boysen Co.)

Secretary-Treasurer ..... K. J. FORSHEE
(National Lead Co.)

Executive Secretary ..... GEORGE E. S. THOMPSON
(1615 Broadway, Oakland 12, California)

Firm	*Address*	*Representative*
Abbot Company, S. L. (C)	135 King St.	S. L. Abbot, Jr.
Adams Paint Co., J. A. (A)	Box 504, Route 1, Colma, Calif.	Wesley J. Adams
Advance Solvents & Chemical Div. of Carlisle Chem. Works, Inc. (B)	2060 Third St., Berkeley 10, Calif.	Richard L. Kriney
Allied Chemical & Dye Corp. Nitro Div. (C)	235 Montgomery St.	Frank A. Ratajczak
Allied Chemical & Dye Corp. National Aniline Div. (B)	235 Montgomery St., Berkeley, Clif.	Harris B. Fenn, Jr.
Alloys Co., The (B)	1069 2nd St., Berkeley, Calif.	Ernest Dix
Aluminum Co. of America (B)	Equitable Life Bldg	H. R. Richter
American Can Co. (B)	111 Sutter So.	J. G. Leonard
American Cyanamid Co., Pigments Div. (B)	1440 Broadway, Oakland, Calif.	Frank B. Havens
American Marine Paint Co. (A)	311 California St.	John Parker
American Mineral Spirits Co.— Western (B)	401 High St., Oakland 1, Calif.	Ethan B. Higgins
American Sponge & Chamois Co., Inc. (C)	113 Front St.	Samuel C. Ness
Archer-Daniels-Midland Co. (B)	1495 Custer Ave.	William A. Baker
Bakelite Co., Div. of Union Carbide Corp. (B)	22 Battery St.	Bob Brenneck
Binks Manufacturing Co. (B)	950 Newhall St.	R. P. Rossi
Bowles Printing Corporation (B)	75 Third St.	Sam O. Bowles
Boysen Co., Walter N. (A)	42nd & Linden Sts., Oakland 9, Calif.	Walter N. Boysen
Braun-Knecht-Heimann Co. (C)	1400 Sixteenth St.	A. M. Oppedal
Brown Company, Andrew (A)	135 South Park	H. E. Stupecky
Browning Co., E. S. (C)	1515 Third St.	Phil L. Dastall
Bunker Hill Co., The, Chem. Products Div. (C)	1336-16th St., Oakland 7, Calif.	Melvin M. Swartz
Butcher Co., L. H. (C)	15th & Vermont Sts.	S. L. Schwartz
California Ink Co., Inc. (A)	545 Sansome St.	C. D. Leigh
Cargill Inc., Vegetable Oil Div. (B)	1301 Army St.	Virgil B. Gualtieri
Carmona Chemical Company (C)	1001 17th St.	J. H. Carmona
Celanese Corp. of America, Chemical Division (B)	607 Market St.	C. H. Snell
Cole & De Graf (C)	656 Townsend St.	Roy P. Cole
Commercial Solvents Corp. (B)	110 Sutter St.	E. W. Bacigalupi
Conley Co., Jay S. (C)	745 E. Evelyn Ave., Mountain View, Calif.	Jay S. Conley
Continental Can Co., Inc. (B)	Russ Bldg., Rm. 700	Geo. L. McCann
De Boom Paint Co. (A)	1300 22nd St.	Claude Witzel

Dennin Co., J. W. (C)	149 California St.	
De Vilbiss Co., The (B)	2726 Lafayette St., Calif.	
Doidge-Koren Paint Co. (A)	210 Bayshore Blvd.	
Dorward Trading Co. (C)	210 California St.	
Dougherty Co., The B. E. (C)	725 Second St.	Be
Dow Chemical Company, Plastics Sales Dept. (B)	350 Sansome St.	
Dunne Co., Frank W. (A)	41st & Linden Sts.,	
du Pont de Nemours & Co., Inc., E. I., Finishes Dept. (A)	1600 Trousdale Drive Calif.	
du Pont de Nemours & Co., Inc., E. I., Pigment Department (B)	111 Sutter St.	
Fibreboard Paper Products Corp., Pabco Paint Div. (A)	475 Brannan St.	
Flatow & Co., R. E. (C)	10 Madison, Oakland	
Foster & Kleiser Co. (A)	1833 Egbert Ave.	
Fuller & Co., W. P. (A)	301 Mission St.	
General Paint Corp. (A)	2627 Army St.	
The Gibson-Homans Co., Richmond Div. (A)	1035 Wright Ave., R	
Gillies Chemical Corp. (C)	244 California	
Glidden Co. of Calif., The (A)	1300 Seventh St.	
Goldberg Paint Company, Garrett M. Div. of The O'Brien Paint Corp. (A)	1019 Mission St.	
Goodyear Tire & Rubber Co., Chemical Div. (B)	1717 Harrison St.	
Goss & Goss (A)	1415 Van Dyke St.	
Griffin Chemical Co., Div. of Nopco (C)	1141 S. 14th St., Ric	
Hercules Powder Co. (B)	120 Montgomery	
Heyden Newport Chemical Corp. (B)	420 Market St.	
Horn Co., Inc., A. C. (A)	252 Townsend St.	
Imperial Paper & Color Corp., Pigment Color Division (B)	55 New Montgomery	
Internatio-Rotterdam, Inc. (C)	361 California St.	
L. & H. Paint Products, Inc. (A)	150 Mississippi St.	
Loughlin & Co., William C. (C)	311 California St.	
Lynch & Company, A. J. (C)	2424 Blanding Avenu Calif.	
Martin, Hoyt & Milne (C)	Merchants Exchange	
Monsanto Chemical Co. (B)	111 Sutter St.	
Morwear Paint Co. (A)	568 Fourteenth St.,	
Myers Drum Co. (C)	6549 San Pablo Ave. Calif.	
Naftone, Inc. (B)	383 Brannon	
Nason & Co., R. N. (A)	151 Potrero Ave.	
National Gypsum Co. (A)	5th & Grayson, Berk	
National Lead Co. (A)	2240 24th St.	
New Jersey Zinc Co. (B)	95 Market St., Oakl	
Oronite Chemical Co. (C)	450 Mission St.	
Pacific Coast Chemicals Co. (C)	2060 3rd St., Berkele	

NPCA/RI 016157

Pacific Paint & Varnish Co. (A)	4th & Cedar Sts., Berkeley, Calif.	W. T. Butner
Pacific Vegetable Oil Corp. (B)	62 Townsend St.	B. T. Rocca, Jr.
Paint Research Laboratory of Harlan Associates (A)	11 Duboce Avenue	Harold R. Harlan
Penbody & Co., Henry W. (C)	230 California St.	G. A. Gumbrecht
Pennsylvania Industrial Chem. Corp. (B)	1615 Polk St.	Earl R. Peterson
Pittsburgh Plate Glass Co., Morck Brush Div. (A)	25th St. & Potrero Ave.	F. F. Tippett
Pratt & Lambert, Inc. (A)	295 Kansas St.	Frank B. Cooper
Ramco (C)	95 Market St., Oakland, Calif.	Bob Roberts
Reardon Co. of Calif., The (A)	2424 Blanding Ave., Alameda, Calif.	Fred D. Ransom
Reichhold Chemicals, Inc. (B)	Linden Ave., South San Francisco	M. W. Reece
Rheem Mfg. Company (C)	800 Chesley Ave., Richmond, Calif.	E. M. Bartlett, Jr.
Rhodes & Co., D. H. (A)	434 9th St.	Mrs. S. E. Turnley
Roesling & Co., The R. J. (C)	244 California St.	Robert J. Williams
Savogran Pacific Corp. (A)	350 Townsend	L. F. Phelps
Schmidt Lithograph Co. (C)	461 Second St.	W. S. Nielsen
Shell Chemical Corp. (B)	100 Bush St.	Raleigh C. Brown
Shell Oil Company (B)	3rd & Army Sts.	G. K. Castle
Sherwin-Williams Co., The (A)	Emeryville 8, Calif.	E. T. Housekeeper
Sinclair Paint Co. (A)	2112 15th St.	Max Sinclair
Specialty Resins Co. (B)	1485 Bayshore Blvd.	A. R. Yerby
Standard Oil Co. of Calif. (C)	225 Bush St.	Claus J. Hink
Stauffer Chemical Co. (C)	624 California St.	Wyman L. Taylor
E. A. Thompson Co., Inc. (C)	1355 Market St., Space 909	Edw. A. Thompson
Tide Water Oil Co., Western Div. (C)	79 New Montgomery St.	Aubrey Harbaugh
Titanium Pigment Corp. (B)	350 Townsend St.	Allan G. Davis
Union Carbide Chemicals Co., A Div. of Union Carbide Corp. (B)	22 Battery St.	Matthew H. Scott
Union Oil Company of Calif. (C)	425 First St.	W. H. Jamieson
U. S. Steel Products Co., Div. of U. S. Steel Co. (B)	1849 Oak St., Alameda, Calif.	Coleman Huntley
Walls Co., E. M. (C)	353 Sacramento St.	H. M. Mosher
Williams & Co., C. K. (B)	4650 Shellmound St., Emeryville, Calif.	W. N. Crumpler
Witco Chemical Company (B)	80 Stonestown	J. L. Mattson
Wood Company, Paul W. (C)	350 Townsend St.	Paul W. Wood

HONOLULU PAINT, VARNISH & LACQUER ASSOCIATION

Honolulu, Hawaii

President ..... ALBERT E. FRATES
(Walter N. Boysen Co. (Hawaii), Ltd.)

Vice-President ..... J. FRANK WOOLLEY, JR.
(American Factors, Ltd.)

Secretary ..... TADAHIKO OKIMOTO
(W. P. Fuller & Company)

Treasurer ..... YUTAKA NII
(National Lead Company)

Firm	*Address*	*Representative*
Alexander Associates (E)	1272-A S. King Street, P. O. Box 2181	James R. Peterkin
American Factors, Ltd. (C)	P. O. Box 3230	J. F. Woolley, Jr.

NPCA/RI 016158

Ames Co., Russel R. (C)	239 Cooke Street, H
Bilfson, Marcus K. (E)	1020 Auahi Street
Boysen Co., Walter N. (Hawaii), Ltd. (A)	1661 Kapiolani Blv
City Mill Co., Ltd. (C)	660 Nimitz Highway
Davies Co., Theo. H. (C)	841 Bishop Street
Devoe & Raynolds Co., Inc. (A)	P. O. Box 3230
Fuller & Co., W. P. (A)	P. O. Box 3437
General Paint Corp. (A)	P. O. Box 3739
Glidden Co. (A)	1236 S. Beretania S
Grace Bros., Ltd. (C)	P. O. Box 78
Hawaii Builders, Ltd. (C)	1106 Dillingham Bl
Honolulu Iron Works (C)	P. O. Box 3140
Honolulu Paint Factory (C)	1152 Weimanu Stre
Island Ladder (C)	1402 Kamaile Stre
Lewers & Cooke, Ltd. (C)	404 Piikoi Parkway
Mid Pac Lumber Company (C)	1311 Kalani Street
National Lead Co. (A)	P. O. Box 6386
Otto Beerman Co. (C)	1116 S. King Street
Owens Supply Co., David R. (C)	508 Atkinson Drive
Pittsburgh Plate Glass Co. (A)	c/o Lewers & Cooke
Sherwin Williams Co. (A)	769 Kahana Street,
Standard Oil Co. of California (B)	Alexander & Baldw
Stuart, Lawrence B., Ltd. (C)	1216 Kapiolani Blv

HOUSTON PAINT, VARNISH & L ASSOCIATION

Houston, Texas

President ..... FRAN
(Cook Paint & Varnish Co.)

Vice-President ..... C.
(Seidlitz Paints of Texas)

Secretary-Treasurer ....
(Roy A. Ribelin Distributing Co.)

Firm	*Address*
Briner Paint Mfg. Co., Inc. (A)	3713 Agnes St., Cor
Bute Company, James (A)	P. O. Box 1779, Hou
Celanese Corp. of America (B)	1301 Prudential Bld
Coast Paint & Lacquer Co., Inc. (A)	P. O. Box 1113, Hou
Cook Paint & Varnish Co. (A)	P. O. Box 3088, Hous
Coulson Company, Joe (C)	2525 Cline St.
Diamond Alkali Co. (B)	1006 Main St.
Diamond Paint Co., Inc. (A)	Rt. 3, Box 456
Dow Chemical Co. (B)	6910 Fannin, Houst
du Pont de Nemours & Co., Inc., E. I., Pigment Div. (B)	1105 Prudential Bldg

Dyero Paint & Lacquer Corp. (A)	P. O. Box 12176	Chas. M. Hughes
Eagle-Picher Co. (B)	209 N. Hawkins, Dallas 26, Texas	Ted Longino
Eastern States Petroleum & Chemical Corp. (B)	Box 5008, Harrisburg Sta.	Edward M. Lundgren
Glidden Company, The (A)	2300 S. Main St.	Harvey Pace
Harshaw Chemical Company (B)	P. O. Box 9387, Houston 11	R. W. Comiskey
Horn Co., A. C. of Texas (A)	P. O. Box 2585	H. F. Niemeyer, Jr.
Jones-Dabney Co., Inc. (A)	10223 Raritan St.	Quentin E. Nelson
Kuhn Paint Company (A)	P. O. Box 2218, Houston 1	Harry M. Kuhn
Lambert Corporation (A)	P. O. Box 151, Houston 1	C. E. Lambert
Masury Paints of Texas (A)	P. O. Box 7486	J. Barry York
McCullough Company, E. B. (C)	2301 Commerce St.	E. B. McCullough
McGuffie, Inc., W. S. (A)	1109 Wagner St.	C. M. Cleavinger
Moore & Co., Benjamin (A)	1300 National P. O. Box 7773	R. V. Wagoner
Napko Corporation (A)	5300 Sunrise St., P. O. Box 14126 Houston 21	A. J. Knapp
Newport Industries, Inc. (B)	P. O. Box 6851	John Korose
Paragon Paint Co. (A)	4819 Clinton Dr.	Charles F. Sepic
Pittsburgh Plate Glass Company (A)	P. O. Box 21114, Houston 2	J. F. Crouch
Rheem Mfg. Company (C)	1025 Lockwood Dr.	Lewis L. Lane
Ribelin Distributing Co., The Roy A. (C)	Room 527-A. M. & M. Bldg.	C. M. Buhler, Jr.
Seidlitz Paints of Texas (A)	P. O. Box 5277	C. N. Seidlitz, Jr.
Shell Chemical Corp. (B)	P. O. Box 2633, Houston 1	E. R. Scogin
Sherwin-Williams Company, The (A)	4110 S. Main St.	C. W. Gatewood
Socony Paint Products Co. (A)	P. O. Box 2848, Beaumont, Tex.	C. E. Huddleston, Jr.
Texas Solvents & Chemicals Co. (C)	8501 Market St. Road	W. T. Straley
Thompson-Hayward Chemical Company (C)	2600 Crockett Street, P. O. Box 4557	D. W. Skillern
Titanium Pigment Corp. (B)	570 M & M Bldg.	H. M. Henly
Union Carbide Chemicals Co. (B)	710 Prudential Bldg.	Paul J. Doyle
Van Waters & Rogers, Inc. (C)	5403 Kirby Ave.	Roy Delay
Wesson Oil & Snowdrift Sales Co., Longhorn Division (B)	P. O. Box 337, Houston 1	O. L. Stapleton
Williams Company, C. K. (B)	Box 20034	Arnold Mix
Witco Chemical Company (B)	1 Briar Dale Court	Allen Craig, Jr.

NPCA/RI 016159

INDIANAPOLIS PAINT, VARNISH & LACQUER ASSOCIATION

Indianapolis, Indiana

President ..... F. W. KEUTHAN
(The Sargent-Gerke Co.)

Vice-President ..... HAROLD A. CHLOUPEK
(Lilly Varnish Co.)

Secretary-Treasurer ..... ROBERT B. CONNELLY
(American Can Company)

Firm	*Address*	*Representative*
aminum Co. of America (B)	2939 N. Meridian St.	Ralph Byrd
American Can Co. (B)	1800 N. Meridian St., Suite 602	Robert B. Connelly

American Cyanamid Co., Plastics Resins Div. (B)	607 First National	Cincinnati, Ohio
Anderson-Prichard Oil Corp. (B)	3206 Martindale Av	
A. Burdsal Co., The (A)	206 So. Capitol Ave	
Bakelite Co. (B)	2330 Victory Parkw	Ohio
Bemis Bros. Bag Co. (C)	1940 Barth Ave.	
Commercial Solvents Corp. (B)	49 Central Ave., Cin	
Continental Can Co. (B)	5876 Meadowlark	
Decks & Co. (C)	6433 Wiehe Road, C	
Diamond Alkali Company (B)	6733 Riverview Driv	
Dow Chemical Co. (B)	4943 N. Media Dr.	
Egyptian Lacquer Mfg. Co. (A)	Lafayette, Indiana	
Enjay Co. (B)	221 N. La Salle St.	
Hercules Powder Company (B)	2610 Carew Tower,	
Hoffmann, August, The (C)	P. O. Box 41115	
Hoosier Solvents & Chemical Corp. (C)	P. O. Box 5686	
Imperial Paper & Color Corp. Pigment Color Div. (B)	American Bldg., Cin	
Indiana Naval Stores Company (C)	P. O. Box 791	
Indianapolis Paint & Color Co. (A)	640 No. Capitol Ave	
Spencer-Kellogg & Sons, Inc. (B)	105 W. Adams St., C	
Lilly Varnish Company (A)	666 So. California S	
Lynn Solvents Corporation (C)	125 N. Davidson St.	
Metasap Chemical Co. (B)	1147 Woody Lane, C	
Monsanto Chemical Co. (A)	2535 E. 91st St.	
National Lead Company (A)	R.R. #6, Box 266	
Perfection Paint & Color Co. (A)	715 E. Maryland St	
Reardon Company, The (A)	1319 Lanvale Drive,	Missouri
Sargent-Gerke Co., The (A)	P. O. Box 729	
Shell Oil Co., Inc. (B)	450 North Meridian	
Sherwin-Williams Co., The (A)	300 W. Lake St., C	
Smith-Alsop Paint & Varnish Co. (A)	No. Third St., Terre	
Standard Enamel & Paint Corp. (A)	2158 N. Sherman D	
Union Carbide Chemicals Co., A Div. Union Carbide Corp. (B)	5 E. Market	
U. S. Industrial Chemicals, Div. of National Distillers & Chemical Corp. (B)	7th Bernheim Lane,	
Williams & Co., C. K. (B)	Cincinnati, Ohio	
Witco Chemical Company (B)	75 E. Wacker Dr., Li	Chicago, Ill.

KANSAS CITY PAINT, VARNISH & LACQUER ASSOCIATION

Kansas City, Missouri

President.....DR. A. E. MACGEE
(Skelly Oil Company)

Vice-President.....HENRY T. JURVIS
(Cook Paint & Varnish Co.)

Secretary.....WILLIAM KOEHN
(Osage Paint & Varnish Co.)

Treasurer.....TED TERHERST
(Abner Hood Chemical Company)

Firm	*Address*	*Representative*
Abner-Hood Chemical Company (C)	507 N. Montgall Ave.	Ab Hauck
Ack Sales Company (C)	P.O. Box 31	H. D. Ackerman
Acme Quality Paints, Inc. (A)	1528 Grand Ave.	
Advance Solvents Chemical Div. of Carlisle Chemicals Works, Inc. (B)	104 N. Oak Park Ave., Oak Park, Ill.	A. V. Baracani
Allied Chemical & Dye Corp. (B)	4528 South Broadway, St. Louis 11, Mo.	Bill Pearce
Aluminum Company of America (B)	2300 Power & Light Bldg.	A. L. Spiegel
American Can Company (B)	4810 Belleview	H. T. Rich
American Cyanamid Company, Plastics & Resins Div. (B)	5025 Pattison Ave., St. Louis 10, Mo.	Roy B. Verdery
American Cyanamid Co., Calco Div. (B)	5025 Pattison Ave., St. Louis 10, Mo.	Peter Kovol
American Paint Journal (C)	2911 Paul Brown Bldg., St. Louis 1, Mo.	W. A. Oudshoorn
American Zinc Sales Co. (B)	1522 Paul Brown Bldg., St. Louis 1, Mo.	John F. Murphy
Anderson-Prichard Oil Corp. (B)	524 Roanoke Bldg., Minneapolis, Minn.	H. L. Compton
Anthony Paint Co. (A)	210 W. Gregory	D. E. Eichelberger
Archer-Daniels-Midland Co. (B)	P.O. Box 2479	Paul Dearing
Barrett Div., Allied Chemical & Dye Corp. (B)	476 Pasadena Pl., Webster Groves, Mo.	
Battenfeld Grease & Oil Corp., Waterproofing Div. (A)	3148 Roanoke Rd.	R. M. Gee
Brandt Co., George C. (C)	3150 Fiberglass Rd., Kansas City, Kans.	L. C. Brandt
Brown Co., R. J. (B)	1418 Wittenberg Ave., St. Louis, Mo.	R. L. Liston
Campbell Co., M. L. (A)	2909 Chrysler Rd., Kansas City, Kans.	M. O. Falls
Charles Paint Research Co. (A)	2401 E. 85th St.	Russell W. Griswold
Commercial Solvents Corp. (B)	3718 Broadway	J. L. McGuire
Continental Can Company (B)	601 Davidson Bldg., 10 W. 17th St.	T. A. Graham
Cook Paint & Varnish Company (A)	P.O. Box 389	Lathrop G. Backstrom
Davis Paint Company Inc. (A)	14th & Iron Sts., No. Kansas City	L. O. Hawkinson

NPCA/RI 016160

Day & Co., James B. (A)	2525 W. 51st St. Ter	Kansas
Demeret & Dougherty, Inc. (C)	2539 Southwest Blvd	
Diamond Alkali Company (B)	4216 Forest Park Bl	
Dicalite Div., Great Lakes Carbon Corp. (B)	3570 Lindell Blvd., S	
Dow Chemical Company (B)	10 S. Brentwood Blv	
Downey Box Div. Central Fibre Products Co., C. F. (B)	3111 Fiberglas Rd.	City 15, Kans.
Drake Petroleum Co. (C)	P.O. Box 45, Cedar	
E. I. du Pont de Nemours & Co., Inc. (A)	4010 Washington	
du Pont de Nemours, E. I. & Co., Inc., Pigment Department (B)	20 N. Wacker Dr., Ri	
Eagle-Picher Company (B)	1 N. LaSalle St., Cl	
Epsen Lithographing Co. (B)	2001 California St.,	
Ferro Chemical Corporation (B)	Bedford, Ohio	
General Mills, Inc. Chemical Div. (B)	P.O. Box 191, Kanka	
Glidden Company, The (A)	3001 West 73rd St.	
Great Western Paint Mfg. Co. (A)	1207 W. 11th St.	
Hardware & Farm Equipment Magazine (C)	3915 Main	
Harshaw Chemical Company (B)	4925 So. California A	
Hercules Powder Co. (B)	3615 Olive St., St. L	
Heyden Newport Chemical Co. (B)	20 N. Wacker Dr., C	
Hilton-Davis Chemical Co. (B)	2235 Langdon Farm	Ohio
Inland Steel Container Co. (B)	6532 S. Maynard Av	
Inter-Coastal Paint Co. (A)	114 West 108th St.	
Jesco Lubricants Co. (C)	1437 Gentry	
Johns-Manville Product Corp. Celite Div. (B)	7912 Bonhomme Ave	
Jones-Dabney Company (A)	4045 Linden Ave., W	Illinois
The Kansas City Barrel and Package Co., Inc. (C)	1330 Jasper St., No.	
Kentucky Color & Chemical Company (B)	800 North 34th St.,	
Lawrence Paper Company (B)	4638 J. C. Nichols Pa	
Longwear Paint & Varnish Works (A)	#2 West 18th Ave.	
Metasap Chemical Company, Div. of Nopco Chem. Co. (B)	3523 S. Jasper Pl., C	
Metasap Chemical Co., Div. of Nopco Chemical Co. (B)	9733 Duke Drive, St.	
Missouri Solvents & Chemical Co. (C)	2522 Nicholson	
Monsanto Chemical Co. (B)	800 North 12th Blvd.	

Morton-Myers Company (C)	27 Southwest Blvd., Kansas City, Kansas	W. M. LaBrant
National Can Co. (B)	201 S. Central Ave., St. Louis 5, Mo.	D. C. Statler
National Chemical & Mfg. Company (A)	5707 Pasco	Vince McGuire
National Gypsum Company (A)	P.O. Box 323, Mission, Kans.	Ken McClanahan
National Lead Company (A)	722 Chestnut St., St. Louis 1, Mo.	Ellis E. Busse
Neville Chemical Company (B)	13439 Glenside Dr., Dallas 34, Texas	William T. Cloake
New Jersey Zinc Company (B)	221 North LaSalle St., Chicago, Ill.	P. R. Hosang
Osage Paint & Varnish Company (A)	720 Kansas Ave., Kansas City, Kansas	William Koehn
Paint, Oil & Chemical Review (C)	332 Harrison St., Oak Park, Ill.	Albert S. Hedstrom
Patterson Foundry & Machine Co. (B)	6625 Delmar Blvd., St. Louis, Mo.	J. R. Zeuschel
Patterson-Sargent Company (A)	2324 Jefferson	
Pennsalt Chemical Corp., Industrial Div. (B)	4635 Lindell Bldg., St. Louis, Mo.	Melbourne P. Binns
Pittsburgh Plate Glass Company (A)	1201 Burlington Dr., No. Kansas City, Mo.	Frank E. Dugan
Reardon Company, The (A)	7501 Page Ave., St. Louis, Mo.	David H. Moran
Reardon Co., The (A)	601 S. Douglas, Lee's Summit, Mo.	Harry E. Davis
Revilo Paint & Varnish Co. (A)	429 Delaware St.	Harry Oliver
Reynolds Metals Co. (B)	4645 Belleview Ave.	Ed. Cashman
Rheem Mfg. Co. (C)	Apt. 701, 4712 Roanoke Parkway	W. R. Dickinson
Savogran Company of Illinois (A)	7709 Maple, Overland Park, Kans.	Richard A. Burger
Schalk Chemical Co. (B)	5305 Holmes St.	J. W. Porter
Seidlitz Paint & Varnish Company (A)	P.O. Box 37	G. R. Seidlitz
Shell Chemical Company (B)	1221 Locust St., St. Louis, Mo.	J. R. Brady, Jr.
Shell Oil Co. (B)	1221 Locust St., St. Louis, Mo.	Kelley Dixon
Sherwin-Williams Company (A)	515 Spruce St., St. Louis, Mo.	H. B. Caywood
Sherwin-Williams Company, The (A)	1520 Grand Ave.	D. W. Drummond
Sherwood and Company, Inc. (C)	3333 Roanoke Rd.	A. A. Sherwood
Skelly Oil Co. (B)	605 W. 47th St.	Dr. A. E. MacGee
Southern Shellac Mfg. Co. (A)	P.O. Box 2594, Memphis, Tenn.	G. E. Cook
Streren-Reuter, Inc., Fred'k A. (B)	2313 Medill Ave., Chicago, Ill.	R. Norman Haugen
Thompson-Hayward Chemical Company (C)	27 Grey-Stone Blvd., Kansas City, Kans.	Frank Cavanaugh
Titanium Pigment Corp. (B)	104 Michigan Ave., Chicago 3, Ill.	Ed Eliot
Tnemec Company, Inc. (A)	123 W. 23rd St., No. Kansas City	A. C. Bean
Union Carbide Chemicals Co., A Div. Union Carbide Corp. (B)	910 Baltimore St.	T. M. Fulton
U. S. Industrial Chemicals, Div. of National Distillers & Chemical Corp. (B)	Pickwick Bldg.	Roy Parker

U. S. Paint, Lacquer & Chemical Co. (A)	201 W. Gregory Blvd	
Vanderbilt Co., R. T., Inc. (C)	230 Park Avenue, N	
Velsicol Corporation (B)	707 West 10th St.	
Waggener Paint Company (A)	P.O. Box 206, No. K	
Washburn Co., T. F. (B)	408 E. 72nd Terrace	
Welco Mfg. Co. (A)	715 East 12th St., N	
Western Auto Stores (C)	2107 Grand Ave.	
Western Dry Color Co. (B)	608 W. 52nd St., Ch	
Williams & Company, C. K. (B)	406 W. 34th St.	
Witco Chemical Company (B)	75 East Wacker Dr.	

LOS ANGELES PAINT, VARNISH & ASSOCIATION

Los Angeles, California

President (Sherwin-Williams Co.)

Vice-President (W. P. Fuller & Co.)

Secretary-Treasurer (E. I. du Pont de Nemours & Co.)

Executive Secretary (2714 S. Hill Street)

Firm	*Address*
A. & S. Paints, Inc. (A)	105 No. Robertson S
Abbot Company, S. L. (C)	4256 District Blvd.
Aluminum Company of America (B)	1145 Wilshire Blvd.
American Can Company (B)	4871 So. Santa Fe A
American Cyanamid Co. (B)	2300 So. Eastern A
American Cyanamid Co., Pigment Dept. (B)	Terminal Annex P.O. Box 2202, Tern
American Mineral Spirits Co., Western (B)	P.O. Box 551, South
Archer-Daniels-Midland Co. (B)	6608 East 26th St.
Arrow Paint Products, Co. (A)	7504 Atlantic Blvd.,
Bakelite Co., Div. of Union Carbide Corp. (B)	2770 Leonis Blvd.
Baker Castor Oil Co. (B)	5585 E. 61st St.
Barrett Div., Allied Chemical & Dye Corp. (B)	6510 E. Bandini St.
Bauer Company, J. E. (A)	1021 No. Mission Rd
Benton, Inc., C. H. (A)	2136 Kettner Blvd.,
Bice Co., John K. (C)	440 Seaton St.
Binks Manufacturing Co. (B)	4915 Pacific Blvd.
Bishop-Conklin Co. (A)	3961 Medford St.

NPCA/RI 016161

Braun Chemical Co. (C)	1363 S. Bonnie Beach Pl.	Henry W. George
Brown Co., Andrew (A)	5431 District Blvd.	Andrew Brown
E. S. Browning Co. (C)	2321 Yates Ave.	Hugh M. Floyd
Bunker Hill Co., The; Chemical Products Div. (C)	2151 Yates Ave.	Gilbert D. McRae
Butcher Company, L. H. (C)	3628 E. Olympic Blvd.	Gordon Guest
California Ink Co., Inc. (A)	2939 E. Pico Blvd.	Clarence Gulick
Celanese Corp. of America (B)	3460 Wilshire Blvd.	Thomas L. Rogers
Chemical-Additives Co. (C)	3155 Leonis Blvd., Vernon 58, Calif.	H. C. Colgrove
Chemical Mfg. Co., Inc. (C)	714 W. Olympic Blvd.	H. Percival Chase
Chem-TechIndustries, Inc. (A)	1018 Colorado Ave., Santa Monica	Raymond L. Babcock
Chromatone Corporation (A)	1527 Grande Vista Ave.	Robt. J. Miller
Columbia Varnish Co. (C)	2460 E. 24th St.	L. S. Danishek
Commercial Solvents Corporation (B)	5050 E. Slauson Ave.	R. G. Gilbert
Continental Can Co. (B)	1120 Wilshire Blvd.	J. P. Morgan
Davis Company, Frank D. (B)	2704 Sante Fe Ave.	Frank D. Davis
Desert Minerals, Inc. (C)	840 S. Mission Rd.	E. J. Ellsworth
Devoe & Raynolds, Inc. (A)	3951 Medford St.	E. C. Bishop
Dewey & Almy Chemical Co. (C)	2140 Davis St., San Leandro	O. W. Kaalstad
Dorsett & Jackson, Inc. (C)	840 East 60th St.	C. R. Dorsett
Dow Chemical Co. (B)	900 Wilshire Blvd.	A. R. Tucker, Jr.
Dowman Products, Inc. (A)	2100 W. 15th St., Long Beach, Calif.	R. P. Dowds
du Pont de Nemours & Co., Inc. E. I., Pigment Dept. (B)	325 No. Lake, Pasadena, Calif.	W. S. Johnson
E. I. du Pont de Nemours & Co., Inc., Explosives Dept. (B)	2930 E. 44th St.	W. N. Kissell, Jr.
Ellis Paint Co. (A)	718 W. Anaheim, Long Beach, Calif.	Tom M. Ellis
Finch Paint & Chemical Co. Div. Desmond Brothers Paint Co. (A)	1536 W. 228 St.	William Desmond
Fuller & Co., W. P. (A)	P.O. Box 3727 Terminal Annex	H. B. Wilson
General Paint Corporation (A)	Box 2016 Terminal Annex	V. V. Lemaire
Gillies W. M. Inc. (C)	6505 Wilshire Blvd.	E. T. Horn
Glastic Glass Cement Co. (B)	1807 No. Chico Ave., El Monte	A. Jay Woodward
Graphic Arts Press (C)	1509 Maple Ave.	Elmer R. Lotz
Harshaw Chemical Co. (B)	3237 So. Garfield St.	George E. Pfleger
Hart and Burns Co., Div. of Devoe & Raynolds Co., Inc. (A)	2625 Duraharts St., Riverside, Calif.	Jim Creager
Henry Co., The (A)	P.O. Box 2255 Terminal Annex	Warner W. Henry
Hercules Powder Co. (B)	3460 Wilshire Blvd.	Cliff Skow
Horn, Jeffreys & Co. (B)	20 W. Burbank Blvd., Box 110, Burbank, Calif.	Al. O. Plambeck
H. R. Hunt Putty Mfg. Co., Inc. (A)	1203 E. Nadeau St.,	Mrs. Evelyn F. Hunt
Ideal Chemical Products, Inc. (A)	3913 Noke Ave., Culver City, Calif.	Jerry Gabriel
Imperial Paper & Color Corp. (B)	639 Antonia Ave.	C. Fred Springer
Interchemical Corporation (A)	690 Santa Fe Avenue	J. M. Barkdull
Jones-Dabney Company (A)	2834 Canada Blvd., Glendale, Calif.	Clarence J. Meyers
Kellogg & Sons, Inc., Spencer (B)	305 Henry Ford Ave., Long Beach, Cal.	R. Lee Girven
Kennedy Minerals Co. Inc. (B)	2550 E. Olympic Blvd.	John J. Kennedy

Krieger, C. E. Co. (A)	901 W. Union St.,	
Lamont Chemical Co. (B)	1360 E. Washington	
Levine Cooperage, H. (C)	5400 S. Soto St.	
Linley Publishing Co. (C)	1872 W. 54th St.	
Lynch & Co., A. J. (C)	4660 E. 50th St.	
Magna Coatings & Chemical Corp. (A)	1785 N. Eastern Av	
Major Paint & Varnish Co. (A)	4300 W. 190th St.,	
Maritime Laboratories (A)	339 W. Rosecrans A	
McCloskey Varnish Co. (A)	5501 East Slauson Av	
Mefford Chemical Co., Inc. (C)	5353 Jillson St.	
Monsanto Chemical Co., The (B)	6670 E. Flotilla St.	
Benjamin Moore & Co. (A)	831 E. 61st St.	
Morehouse-Cowles, Inc. (B)	1150 San Fernando I	
Morrissey Bros. Printers, Inc. (C)	425 E. Pico Blvd.	
Nason & Co., R. N. (A)	3148 E. 11th St.	
National Chemical & Mfg. Co. (A)	7006 Stanford Ave.	
National Lead Co. (A)	3113 E. 26th St.	
National Paint & Varnish Co. (A)	2836 E. Washington	
New Jersey Zinc Co., Inc. (B)	4660 E. 50th St.	
Norton & Son of Calif., Inc. (A)	4890 Pacific Blvd., Ve	
Nuodex Products Co., Inc., Div. of Heyden Chem. Corp. (B)	1001 E. 1st Street	
O'Brien Paint Co. of Los Angeles (A)	2010 E. Slauson St., Calif.	
Ohio-Apex Div. Food Machinery & Chemical Corp. (B)	2921 Yates Ave.	
Old Colony Paint & Chemical Co. (A)	P.O. Box 2176 Termi	
Olympic Paint & Varnish Co. (A)	5928 So. Garfield Av	
Oronite Chemical Co. (C)	714 W. Olympic Blvd	
Pacific Vegetable Oil Corp. (B)	3135 E. 26th St.	
Pemaco, Inc. (C)	5989 District Blvd. R	
Pervo Company, The (A)	6624 Stanford Avenu	
Phipps, T. J. (C)	1754 E. 49th St.	
Pittsburgh Plate Glass Co. (A)	465 Crenshaw Blvd.,	
Reardon Co. of Calif, The (A)	1731 E. Olympic Blvd	
Reichhold Chemicals, Inc. (B)	237 Motor Avenue A	
Rheem Manufacturing Co. (C)	4361 Firestone Blvd.,	
Rinshed-Mason Co. (A)	1244 No. Lemon, An	
Rohm & Haas Co., Resinous Products Div. (B)	5657 Wilshire Blvd.	
Rubberset Company (C)	1148 West Washingt	
Savogran Pacific Corp. (A)	3201 Union Pacific	
Scofield Co., L. M. (A)	2071 Laura Ave., Hun	
Seaside Paint & Lacquer Co. (A)	1439 Cota Avenue, L	
Security Paint Mfg. Co. (A)	1621 N. Indiana St.	
Shaw Co., K. J. (C)	Box 3402, Long Beach	
Shawinigan Resins Corp. (B)	1052 W. 6th St.	

NPCA/RI 016162

Shell Chemical Corp. (B)	1008 W. 6th St.	Richard L. Way
Shell Oil Co., Inc. (B)	1008 W. 6th St.	R. W. Campbell
Sherwin-Williams Co., The (A)	963 N. Highland Ave., Hollywood, Calif.	George D. Wartman
Sillers Paint & Varnish Co. (A)	Terminal Annex, 51 P.O. Box 2081	John V. Vaughn
Sinclair Paint Company, The (A)	3960 E. Washing. Blvd.	Frank Sinclair
Smith-Davis Co., Div. Maas & Waldstein Co. (A)	10751 Venice Blvd.	William Vargo
Socony Paint Products Co. (A)	2647 East 37th St.	C. H. Busse
Southern California Minerals Co. (B)	320 South Mission Rd.	A. D. Pyner
Specialty Resins Company (B)	2801 Lynwood Rd., Lynwood, Calif.	Edward A. Lasher
Standard Oil Co. of Calif. (C)	1731 No. Spring St.	George Horstman
Stuy & Day Paint Materials Co. (C)	363 South Mission Road	A. J. Day
Synkoloid Co., The (A)	3345 Medford St.	Robert Weck
Taylor Co., E. B. (C)	442 Colyton St.	E. B. Taylor
Tibbetts Corporation (A)	1616 East 14th St.	A. Vernon Green
Titanium Pigment Corp. (B)	2000 South Eastern Ave.	E. G. Burling
Trail Company, The (A)	1614 Gidley St., El Monte, Calif.	William J. Peters
Transwestern Paint Corp. (A)	598 W. Ave., P.O. Box 31208, Sta. A.	T. P. Cullen
Turco Products, Inc. (B)	6135 So. Central Ave.	Clark Jackson
Union Carbide Chemicals Co., Div. of Union Carbide Corp. (B)	2770 Leonis Blvd.	A. C. Ross
United States Industrial Chemicals Co. Div. of National Distillers & Chemical Corp. (B)	1901 W. 8th St.	R. E. Alexander
U. S. Steel Products, Div. U. S. Steel Corp. (B)	5100 Santa Fe Ave.	D. D. Sales, Jr.
Universal Paint Corp. (A)	6948 Bandini	L. W. Phillips
Vi-Cly Industries, Inc. (A)	18414 So. Santa Fe., Compton, Calif.	Clyde L. Smith
W & E Sales Co., Inc. (C)	319 East 4th St.	A. F. Wheeler
Waldron, Porter M. (C)	412 W. Sixth St.	P. M. Waldron
Wesco Waterpaints Co., Div. of Nat'l Gypsum Co. (A)	3263 East 26th St.	Herbert D. Evans
Western Lead Product Co. (B)	4530 E. Pacific Way	R. N. Quenell
Western Press, Inc., The (C)	740 W. 10th Pl.	Scott Mace
Whiteline Paint Co., Inc. (A)	1520 Spence St.	C. M. Ford
Williams & Co., C. K. (B)	7522 Maie Ave.	George Bradbury
Willis-Moore Paint Specialties, Inc. (A)	1911 East 92nd St.	Kevin B. Moore
Witco Chemical Co. (B)	3460 Wilshire Blvd., Rm. 1006	H. L. McKinsey
Wood Co., Paul W. (C)	2600 S. Eastern Ave.	Fred G. Stolle
Wornow Process Paint Co. (A)	1218 Long Beach Ave.	E. R. Fitzgerald
E. C. Young Co. (C)	4261 Produce Plaza, North	E. C. Young
Zolatone Process Inc. (A)	3411 E. 15th St.	Sidney I. Mann

NPCA/RI 016163

LOUISVILLE PAINT, VARNISH & ASSOCIATION

Louisville, Kentucky

President V
(Reliance Varnish Co.)

Vice-President .....
(The Robertson Co.)

Secretary-Treasurer .....
(Reichhold Chemicals, Inc.)

Firm	*Address*
American Can Company (B)	Merchants Bldg., In
American Zinc (B)	P. O. Box 327 Colu
Argus Co., Inc., The (C)	305 Madrid Bldg.
H. H. Benner Co. (C)	803 Hoffman Bldg.
Blatz Paint Company (A)	319 South Shelby St
Bridges-Smith & Company (A)	229 W. Market Stre
Brown Company, R. J. (B)	1418 Wittenberg St.,
Commercial Solvents Corp. (B)	303-304 Vaughn Bld
Crown Cork & Seal Co., Inc. (B)	646 Ridgeway Ave., A
Dages Paint Company, Inc. (E)	1140 E. Oak at Schil
DeHart Paint & Varnish Co. (A)	906 E. Main St.
Devoe & Raynolds Co. (A)	P. O. Box 1863, Colu
Dixie Solvents Co. (B)	Dixie Highway, Ap
Dow Chemical Co. (B)	2330 Victory Parkw
du Pont de Nemours & Co., Inc., E. I., Pigment Div. (B)	17 River Rd.
Eagle-Picher Company, Chem. Div. (B)	Rm. 3226, 1 North L 2, Ill.
Eastern States Petroleum & Chem. Corp. (B)	2143 Belmont Rd.
Enjay Co. (B)	221 N. La Salle, Chi
Glidden Company, The (A)	First & Broadway
Heyden Newport Chem. Co. (B)	1433 McMillan St.,
Jones-Dabney Company (A)	1481 South Eleventh
Kellogg & Sons, Inc., Spencer (B)	930 Federal Reserve
Kentucky Color & Chemical Co. (B)	600 North 34th Stre
Lewis and Company (C)	108 W. Main Street
Louisville Varnish Company (A)	14th and Maple Stre
Marcus Paint Company, Edw. H. (A)	235 East Market Str
McGuire and Co., C. L. (C)	137 St. Mathews Ave
Merchants & Manufacturer's Paint Co. (A)	1401 S. 12th St.
Mileti Company, Inc., The (A)	1401 South 15th Stre
Miller Co., L. A. (C)	314 Republic Bldg.

Monsanto Chemical Co., Plastics Div. (B)	18230 Grand River Avenue, Detroit 23, Mich.	George C. Schmidt, Jr.
National Lead Co. (A)	Hayburn Bldg.	W. W. Howard
Penslee-Gaulbert Paint and Varnish Co. (A)	Box 328	E. P. Kelly
Pennsylvania Industrial Chemical Co. (B)	7169 Dunn Rd., Cincinnati, Ohio	R. D. Kinny
Pittsburgh Plate Glass Co. (A)	1601 West Main Street	L. Edlin
Progress Paint Manufacturing Co. (A)	826 W. Main Street	H. K. Strassel
Reardon Co., The (A)	1814 Nelson Ave.	Russell A. Giger
Reichhold Chemicals Inc. (B)	317 Wallace Ave.	Wm. J. Wilson
Reliance Varnish Company (A)	4730 Crittenden Drive	Ben Robertson, Jr.
Reynolds Metals Company (B)	2500 So. Third St.	Louis Besten
Rheem Mfg. Co. (C)	8403 Linda Ave.	H. J. Altenbern
Robertson Company (A)	1301 W. Kentucky Street	Thomas M. Stokes
Rohm & Haas Co., Resinous Products Div. (B)	802 Hoffman Building	Max R. Collins
Schaefer Varnish Company, Inc. (A)	15th and Magnolia Sts.	R. F. Schaefer
Shell Oil Co. (B)	450 N. Meridian, Indianapolis, Ind.	
Sherwin-Williams Company, The (A)	317 West Jefferson St.	R. Cheatham
Tabler Company, Wm. B. (C)	1029 W. Main St.	Wm. B. Tabler
U. S. Industrial Chemicals Div. of National Distillers & Chemical Corp. (B)	P. O. Box 665	L. E. Hogan
T. F. Washburn Co. (B)	2244 Elston Ave., Chicago 14, Ill.	Raymond B. LuBien
Witco Chemical Company (B)	75 E. Wacker Dr., Chicago, Ill.	S. G. Armato
Wolverine Finishes Corp. (A)	4125 Algonquin Parkway	Wm. Gifford

MEMPHIS PAINT, VARNISH & LACQUER ASSOCIATION

Memphis, Tennessee

President ..... ROBERT F. SHEAHAN
(Robert F. Sheahan Co.)

Vice-President ..... J. E. SCOTT
(Burks-Hallman Co.)

Secretary ..... CORBIN BRAXTON
(The Lilly Co.)

Treasurer ..... LEO LEATHERS
(Pittsburgh Plate Glass Co.)

Firm	*Address*	*Representative*
Aluminum Co. of America (A)	Sterick Bldg.	R. P. Carter
Barr & Company, W. M. (C)	2336 South Lauderdale St.	W. M. Barr
Buckman Laboratories	1256 N. McLean Blvd.	Dr. S. J. Buckman
Burks-Hallman Company (A)	2336 So. Lauderdale St., P.O. Box 10074	O. O. Burks
Carroll & Company, H. A. (A)	330 Gayoso Avenue	H. Streuli
Commercial Solvents Corp. (B)	4678 Lynn Rd.	W. E. Burch
Continental Can Company (B)	608 Union Planters Bank Bldg.	John Krech
Farrell-Calhoun Inc. (A)	400 N. Front St.	Neil Farrell

NPCA/RI 016164

Glidden Co., The (A)	412 North Cleveland	
Lilly Company, The (A)	466 Union Avenue	
Orgill Bros. (C)	36 W. Calhoun	
Pittsburgh Plate Glass Co. (A)	435 Madison Avenue	
Rohm & Haas Co. (B)	137 E. Calhoun	
Seabrook Paint Co. (C)	421 S. Main St.	
Sheahan Co., R. F. (C)	P. O. Box 2654	
Sherwin-Williams Co., The (A)	1424 Union Ave.	
Solvents, Inc. (B)	850 Stonewall	
Southern Shellac Mfg. Company (A)	P. O. Box 2594	
Thompson-Hayward Co. (C)	463 No. Front St	
True-Tagg Paint Company (A)	442 No. Third St.	
United Paint Company (A)	P. O. Box 5626	

MILWAUKEE PAINT, VARNISH & ASSOCIATION

Milwaukee, Wisconsin

President ..... WILLIAM
(Frank Dau Paint & Wallpaper Co.

Vice-President .....
(Freeman Chemical Co.)

Secretary-Treasurer .....
(Badger Paint & Hardware Stores, I

Firm	*Address*
Aluminum Co. of America (B)	735 N. Water Street
American Can Company (B)	212 W. Wisconsin A
Archer-Daniels-Midland Co. (B)	3003 West Hopkins
Badger Paint & Hardware Stores, Inc. (A)	5001 West State St.
Benlo Chemicals, Inc. (C)	1907 S. 89th St.
Commerce Industrial Chemicals, Inc. (C)	6377 N. Teutonia Av
Dau Paint & Wallpaper Co. Frank (E)	4828 West Lisbon A
Eagle-Picher Co. (B)	1 No. La Salle St., C
Easterday Paint Co. (C)	N. Lake Shore Road,
Esser Company, T. C. (A)	3107 West Galena St
Freeman Chemical Co. (B)	211 E. Main St., Port Wisc. Dr. S
Geuder, Paeschke & Frey Co. (C)	324 N. 16th Street
Hooker Glass & Paint Mfg. Co. (A)	602 North Broadway
Illing Company, Harold T. (C)	4200 West Monarch
Imperial Paper & Color Corp. (B)	744 Redwood Lange,
Kellogg & Sons, Inc., Spencer (B)	105 W. Adams St., C
Mautz Paint & Varnish Co. (A)	3821 W. North Aven
Metro-Nite Company (C)	333 W. Silver Spring Ec
Molnus Bros. Company (E)	1751 North Third Str
Monsanto Chemical Co. (B)	Mdse. Mart Plaza, C

National Lead Company (B)	808 No. 3rd St., Rm. 424	Larry Blaisdell
O'Neil Duro Company (A)	2156 South Fourth St.	Jos. D. Patton
Parker & Sons Co., Ira (A)	552-558 No. Main St., Oshkosh, Wis.	Ray W. Parker
Patek Brothers, Inc. (A)	226 N. Water St.	W. O. Schwarz
Pittsburgh Plate Glass Co. (A)	620 South First St.	B. H. Monroe
Pittsburgh Plate Glass Co. (A)	235 E. Pittsburgh Ave.	A. D. Wagen
Pratt & Lambert, Inc. (A)	263 East Erie Street	R. R. Reigart
Pritzlaff Hardware Co. (C)	333 N. Plankinton Ave.	Frank Snyder
Reichhold Chemicals, Inc. (B)	1409 N. 27th Street	W. W. Klug
Ricketson Mineral Color Works (B)	229 E. Wisconsin Ave.	R. L. Ferguson
Sherwin-Williams Co., The (A)	3276 N. Green Bay Ave.	G. B. Blackwell
Stresen-Reuter, Fred'k, A. Inc. (B)	2113 Medill Ave., Chicago, Ill.	John G. Schreurs
Titanium Pigment Corp. (B)	4529 N. Cramer St.	M. Clark Wakefield, Jr.
U. S. Industrial Chem., Div. of Nat'l Distillers & Chem. Corp. (B)	P. O. Box 665	W. W. Rule
Wisconsin Paint Mfg. Co. (A)	3710 North Richards St.	E. A. Hentzen
Wisconsin Solvents & Chemical Co. (C)	1719 South 83rd St.	C. J. Burrows
Witco Chemical Co. (B)	75 E. Wacker Drive, Chicago 1, Ill.	J. F. Kaszynski
Zummach Co., Inc., Wm. F. (A)	120 East Mineral Street	M. W. Leep

NPCA/RI 016165

MINNEAPOLIS-ST. PAUL PAINT, VARNISH & LACQUER ASSOCIATION

President ..... J. W. MOORE
(Archer-Daniels-Midland Co.)

Vice-President ..... A. L. FORSMAN
(Minnesota Paints, Inc.)

Secretary ..... EARL LINDELL
(Lyon Chemicals, Inc.)

Treasurer ..... FRANK MOORE, JR.
(Frost Paint & Oil Corp.)

MINNEAPOLIS

Firm	*Address*	*Representative*
Aluminum Co. of America (B)	1060 N. W. Bank Bldg.	J. J. Harris
Archer-Daniels-Midland Co. (B)	700 Investors Bldg.	S. O. Sorenson
Baker Co., M. H. (C)	2012 Girard Ave. South	M. H. Baker
Barber Co., W. H. (A)	825 Thornton St. S. E.	W. F. Holen
Cargill, Incorporated (B)	200 Grain Exchange	Max Kantor
Colwell Color Cards (B)	501 S. 6th St.	R. D. Cobb
Continental Can Company (B)	810 Roanoke Bldg.	E. J. Lewis
DeVilbiss Company, The (B)	220 South 10th Street	K. E. DeRosier
Eagle Picher Co. (B)	1 No. La Salle St., Chicago, Ill.	E. J. Serbach
Forman, Ford & Co. (A)	111 S. Second Street	Lee Potter, Jr.
Frost Paint & Oil Corp. (A)	1209 N. E. Tyler St.	Frank Moore, Jr.
Gamble-Skogmo, Inc. (E)	15 No. Eight St.	William F. Duggan

General Mills, Inc., Chemical Div. (B)	400 Second Avenue,	Se
Glidden Company, The (A)	1901 E. Hennepin A	
Horton-Earl Co., Inc. (C)	324 North First Str	
Kellogg & Sons, Inc., Spencer (B)	1054 Grain Exchang	
Midwest Paint Mfg. Co. (A)	19 N. E. Main Street	
Minnesota Linseed Oil Co. (B)	25 44th Ave. N. E.	
Minnesota Paints, Inc. (A)	1101 S. 3rd St.	
Our Own Hardware Co. (E)	618 No. Third St.	
Pittsburgh Plate Glass Co. (A)	616 South Third Str	
Pratt & Lambert Co. (A)	428 Stinson Blvd.	
Reardon Company, The (A)	Henning, Minnesota	
Shell Oil Co., Inc. (B)	100 North 7th Stree	
Sherwin-Williams Co., The (A)	701 North Third St.	
Stewart Paint Mfg. Co. (A)	1729 N. Second St.	
Thompson-Hayward Chemical Co. (C)	909 Second Street	
Tri-State Paint Co. (A)	1203 South 4th Stre	
U. S. Industrial Chemicals Div. of National Distilling & Chemical Corp. (B)	2429 University Ave	
Valspar Corporation (A)	517 N. Third St.	
Western Paint Co. (A)	P. O. New Duluth, I	

ST. PAUL

American Can Co. (B)	747 Prior Avenue, N
Brandt, Inc., Geo. C. (C)	760 Vandalia St. G
Farwell, Ozmun, Kirk & Co. (A)	East Kellogg Blvd. &
Lyon Chemical Inc. (C)	2305 Hampden Stree
Maendler Brush Mfg. & Co. (B)	138 East Ninth Stre
National Lead Co. (A)	3660 Hampshire Ave St. Louis Park 26,
North Star Varnish Co. (A)	608 Vandalia St. G
Pittsburgh Plate Glass Co. (A)	459 Jackson Street
Speed-O-Laq Products Co., The (A)	2386 Wycliff Street
Sweney & Co., W. H. (A)	43 East Water St.
Ti-Kromatic Paints (A)	2492 Doswell.
Worum Chemical Company (C)	2130 Kasota Ave.

NASHVILLE PAINT, VARNISH & ASSOCIATION

Nashville, Tennessee

President ..... (Phillips & Quarles Hdwe. Co.)

Vice-President ..... (Thomas Paint Co.)

Secretary ..... (Warren Paint & Color Co.)

Treasurer ..... ROBER
(Post Brokerage Co.)

Firm	*Address*
Beasley & Sons (C)	147 3rd Ave., N.
Eason Paint & Glass (C)	312 2nd Avenue, N.
Glidden Co., The (A)	1301 Church St.
Horn Co., A. C. (A)	3210 McGavock Ln.

Lowe Bros. Co., The (A)	1200 Broadway	Dan Chester
Nashville United Paint Co. (A)	2807 W. End Ave.	W. D. Ryan
Phillips & Quarles Hdwe. Co. (C)	409 Broadway	Cordell Sain
Pittsburgh Plate Glass Co. (A)	1102 Grundy Street	Henry Abbott
Post Brokerage Co. (C)	814 10th Ave. No.	Robert B. Neathery
The Reardon Co. (A)	741 Darden Place	Elvis Reid, Jr.
Sherwin-Williams Co., The (A)	222 Fourth Ave., No.	Luke C. Sumner
Thomas Paint Co. (A)	207 Ridley Smyra	Jack C. Wylie
Warren Paint & Color Co. (A)	700 Wedgewood Ave.	J. T. Eason

NEW ENGLAND PAINT, VARNISH & LACQUER ASSOCIATION

Boston, Massachusetts

President.....ALBERT J. RYAN
(Raffi & Swanson, Inc.)

Vice-President.....W. FRASER MALCOLM
(Titanium Pigment Corp.)

Secretary-Treasurer.....J. RALPH STOUT
(Chamber of Commerce Building)

Firm	*Address*	*Representative*
A & P Corrugated Box Corp. (C)	392 Centre St., Newton Corner 58, Mass.	Joseph B. Simberg
Abbe, Inc., Paul O. (B)	139 Center St., Little Falls, N. J.	Oakley H. Garlick
Advance Solvents & Chemical Div. of Carlisle Chemical Works, Inc. (B)	4 Highgate Road, Cochituate, Mass.	Daniel G. Rohling
Aluminum Co. of America (B)	903 Statler Bldg.	William F. Lowry
American Barrel Co. (C)	207 Carter Street, Chelsea 50, Mass.	Alvin Robbins
American Can Co. (B)	Nine "B" St., Needham Heights 94, Mass.	John A. Tully
American Cyanamid Co., Plastics & Resins Div. (B)	1055 Commonwealth Ave.	John K. Morris
American Cyanamid Co., Pigment Div. (B)	1055 Commonwealth Ave.	W. A. Jackson
American Mineral Spirits Co. (B)	60 Foley Street, Somerville, Mass.	Wm. B. Richardson
Amoco Chemicals Corp. (B)	129 Greene St., Wollaston 70, Mass.	Russell Hirtle
Ansbacher-Siegle Corp. (B)	12 Shewood Rd., Natick, Mass.	A. W. LaCouture
Archer-Daniels-Midland Co. (B)	263 Fifth Street, Cambridge 42, Mass.	Ralph W. Hupfer
Ashley & Company, T. C. (C)	683 Atlantic Ave.	E. E. Ross
Attleboro Mfg. Corp. (A)	Robert & Olive Sts., Attleboro, Mass.	Dante C. Lombardi
Bakelite Co., Div. of Union Carbide Corp. (B)	300 First Ave., Needham Heights 94, Mass.	George O. Young
Barreled Sunlight Paint Co. (A)	P. O. Box 1365, Providence 1, R. I.	Fred McCarthy
Barrett & Breen Co. (C)	80 Federal St.	Frank N. Barrett
The Barrett Div., Allied Chemical & Dye Corp. (B)	378 Commercial St., Malden 48, Mass.	John W. Higgins

NPCA/RI 016166

Benson Paint Works, Inc. (A)	76 Stanley Road, Jam Mass.	
Behr-Manning (C)	83 Cambridge Park Mass.	
Better Paints Co., Div of Nowak's, Inc. (A)	318 Meadow St., Wil	
Bonded Oil System, Inc. (C)	1360 Commonwealth Mass.	
Borden Co., The Chemical Division (B)	2 Birch Drive, Conco	
Boston Herald Traveler Corp. (C)	80 Mason St.	
Bradley Laboratories, Inc., C. E. (A)	45 Elm St., Brattleb	
Briggs-Maroney Co., Inc. (A)	85 Paris St., Everett	
Burton Brush Co. (C)	11 Carleton Street, C	
Cabot, Inc., Godfrey L. (B)	77 Franklin Street	
Cabot, Inc., Samuel (A)	141 Milk Street	
California Stucco Products of N. E. Inc. (A)	169 Waverly St., Can	
Car-Lin, Inc. (B)	Rm. 201, 177 Milk S	
Carpenter-Morton Co. (A)	376 Third St., Evere	
Celanese Corp. of America, Chemical Div. (B)	24 Union Ave., Fram	
Chemical Products Corp. (A)	King Philip Rd., P. C idence 14, R. I.	
Chemicals-Pigments-Metals Div., The Glidden Co. (B)	177 Everett Ave., Ch Herb	
Chem-Lac Products, Inc. (C)	25 Commercial St., M	
Clark-Lurton Corp. (C)	40 Water Street, Eas Mass.	
Clover Leaf Paint & Varnish Corp. (A)	43-43 Vernon Blvd., City 1, New York	
Columbia-Southern Chemical Corp. (B)	80 Boylston St.	
Columbian Carbon Company (B)	803B Park Square B	
Commercial Solvents Corp. (B)	50 Terminal St., Cha Mass.	
Compo Chemical Co., Inc. (A)	125 Roberts Rd., Wal	
Continental Can Co. (B)	85 Newbury St.	
Crown Cork & Seal Co., Inc., Can Div. (B)	530 Main St., Cambr	
Curtis-Turner Corp. (A)	447 Main St., Glouce	
Cushman Co., T. H. (C)	84 Winchester St., N 61, Mass. Tow	
Devoe & Raynolds Co., Inc. (A)	80 Bedford St.	
Dewey & Almy Chemical Co. (C)	62 Whittemore Ave., Mass.	
Dexter Brothers Co. (A)	1266 Columbus Ave.	
Dimmond Alkali Co., Pure Calcium Products Div. (B)	80 Federal St.	

Dicks-Armstrong-Pontius, Inc. (A)	1 Washington St., Melrose 76, Mass.	John G. Pontius
Diemont-Levy Co. (E)	57 Portland Street	Hyman Diemont
Doe & Ingalls, Inc. (E)	66 Garden St., Everett 49, Mass.	Joseph A. Venedam
Douglas Chemical Coatings, Inc. (A)	Douglas Pike, Smithfield, R. I.	T. E. Souther
Dow Chemical Co., The (B)	20 Providence St.	Vincent J. Plansky
du Pont de Nemours & Company, Inc., E. I. (A)	35 Cambridge Parkway, Cambridge 42, Mass.	Lee M. Porter
du Pont de Nemours & Company, Inc., E. I., Pigments Dept. (B)	359 Washington St., Malden, Mass.	George H. Mattie
Durant Paint, Inc. (A)	112 Railroad St., Revere 51, Mass.	Anthony G. Yannetti
Eagle-Picher Co., The (B)	420 Lexington Ave., New York, N. Y.	Robert W. Greer
Eastern States Petroleum & Chem. Corp. (B)	10 Rockefeller Plaza, New York 20, N. Y.	John J. McCarthy
Eastman Chemical Products, Inc. (B)	65 Concord St., Framingham, Mass.	Frank B. Christiphine
Enjay Company, Inc. (B)	135 Clarendon Street	Albert L. Stohlman
Esso Standard Oil Co. (B)	135 Clarendon Street	Earle F. Height
Farrington Texol Corp. (C)	2000 Main St., Walpole, Mass.	Andrew J. Rocca
France, Campbell & Darling, Inc. (C)	Kenilworth, N. J.	Wallace C. France
Franklin Paint Co., Inc. (A)	Grove St., Franklin, Mass.	M. S. Herbert
Freeman Co., R. T. (C)	Hingham Industrial Center, Hingham, Mass.	Richard T. Freeman
Gagnon-Haskell, Inc. (A)	13 Hutchins St., Auburn, Maine	R. A. Gagnon
General Tire & Rubber Co., Chemical Div. (B)	3 Brown St., Bedford, Mass.	Richard B. Daley
Glidden Co., The (A)	265 Third St., Cambridge 42, Mass.	James C. Tansey
Goodrich, Chemical Co., B. F. (B)	140 Federal St.	Harry J. Glutting
Goodyear Tire & Rubber Co., Chemical Div. (B)	66 B St., Needham Heights 94, Mass.	John M. Hussey
Hancock Paint & Varnish Co. (A)	53 West Squantum St., North Quincy 71, Mass.	Samuel E. Cutler
Hayden Mica Co., Inc. (B)	Main St., Wilmington, Mass.	Roger T. Hayden
Henderson & Johnson, Inc. (A)	121 Duncan St., Gloucester, Mass.	James N. Abbott, Jr.
Hercules Powder Co., Inc. (B)	200 Berkeley St.	H. C. Simmons, Jr.
Heyden Newport Chemical Corp. (B)	511 Westminster St., Providence 3, R. I.	Irving G. Loxley
Hilton-Davis Chemical Co. (B)	18 Tremont St.	Gustav Gurska, Jr.
Hird & Connor, Inc. (C)	88 Broad St.	G. W. Abbott
Houghton, Inc., Philip A. (C)	30 Huntington Ave.	William H. O'Connell
Howe & French, Inc. (A)	Washington St., Weymouth 88, Mass.	Lee L. Blyler
Huber, R. B., Sales Engineers (C)	216 Tremont St.	Ralph B. Huber
Hubert Barrel & Drum Co. (C)	67 Washington St., Somerville 43, Mass.	Walter J. Hubert
Hyde Manufacturing Co. (C)	54 Eastford Rd., Southbridge, Mass.	H. G. Barth

NPCA/RI 016167

Imperial Paper & Color Corp. (B)	1002 Statler Bldg.	
Industrial Chemical Co. (A)	Fitch Court, Wakefiel	
Interchemical Corp. Color & Chemicals Div.	P. O. Box 145, Wake	
Johnson & Co., Inc., Oliver (A)	169 Richmond St., Pr	
Jones & Laughlin Steel Corp., Container Div. (C)	10 High St.	
Kellogg & Sons, Inc., Spencer (B)	1108 Statler Bldg.	
Kentucky Color & Chemical Co. (B)	600 N. 34th St., Loui	
King & Co., Inc., E & F (A)	640 Pleasant St., Nor	C
Kohnstamm & Co., Inc., H. (B)	15 Elkins St.	
Koppers Co., Inc., Chemical Div. (C)	250 Stuart St.	
Kyanize Paints, Inc. (A)	Everett Station	
Lewis & Co. (C)	1 Hayward St., Camt	
Lewis Chemical Co., Inc. (C)	400 Northampton St.	
Lewis Co., Herbert B. (C)	30 Huntington Ave.	
Lilly Varnish Co. of Mass. (A)	Maple St., Gardner,	Tl
Litter Co., Inc., D. H. (C)	291 No. Harvard St.,	
Lowe Brothers Co. (A)	475 "C" St.	J.
Lowell & Co. Inc., C. C. (E)	26 Mechanic St., Wo	
Lucas & Co. Inc., John (A)	1617 Pennsylvania B	phia 3, Pa.
Lynch Paint & Varnish Co., Inc., W. J. (A)	King Philip Rd., East	
M & M Chemical Sales Corp. (C)	Box 86, 142 Union St	Braintree 85, Mass
Masury-Young Company (A)	76 Roland St., Charle	
McCloskey Varnish Co. (A)	66 Fairmount Ave.,	Ke
Monsanto Chemical Co., Inorganic Chemicals Div. (B)	Everett Station, Bost	
Mullin, Inc., C. K. (C)	160 N. Washington St	
Naftone, Inc. (B)	425 Park Ave., New	
National Aniline Div., Allied Chem. & Dye Corp. (B)	150 Causeway St., R	
National Can Corp. (B)	110 E. 42nd St., New	
National Lead Co. (A)	800 Albany St.	
New Can Co., The (C)	200 Commercial St.,	J
New Jersey Zinc Co., Inc., The (B)	137 Kneeland St.	
Nispel, Inc., A. C. (C)	150 Causeway St.	
Northeastern-Malden Barrel Co., Inc. (C)	94-104 Suffolk St., M	
Nu-Brite Chemical Co., Inc. (A)	10 First St., Taunton	
Nuodex Products Co., Inc. (B)	Elizabeth, N. J.	
Olin Mathieson Chemical Corp. (C)	1 Park Avenue, New	

O'Reilley & Bouden, Inc. (C)	5 Hillcrest Ave., Greenville, R. I.	Clemens W. Bouden
Pennsylvania Industrial Chemical Corp. (B)	Park Square Bldg., 31 St. James Ave.	J. K. Stevenson
Pittsburgh Coke & Chem. Co. (B)	350 5th Ave., New York 1, N. Y.	Richard J. Murphy
Pittsburgh Plate Glass Co. (A)	300 Babcock St.	George F. Parker
Prescott Paint Co., Inc. (A)	27 Concord St., P. O. Box 124, Maynard, Mass.	Howard R. Prescott
Prince Paint Co., James H. (A)	146 High St.	Alfred A. Roy
Publicker Alcohol & Chemical Sales Corp. (B)	8 Digren Rd., Natick, Mass.	Oscar C. Larson
Raffi & Swanson, Inc. (A)	100 Eames St., Wilmington, Mass.	Charles L. Raffi Robert R. Wrigley
Reed, Inc., Roger A. (C)	25 Ship Ave., Medford, Mass.	J. Alden Loring
Reichard-Coulston, Inc. (B)	212 Pleasant St., Malden 48, Mass.	Richard A. Howe
Reichhold Chemicals, Inc. (B)	Box 158, Ballard Vale, Mass.	Richard R. Davis
Reynolds Metals Co. (B)	19 E. 47th St., New York 17, N. Y.	Alwin H. Kleinfeldt
Rheem Mfg. Co. (C)	1701 West Edgar Rd., Linden, N. J.	William C. Schnorr
Rieke Metal Products Corp. (C)	1 E. 53rd St., New York 22, N. Y.	William F. McCarthy, Jr.
Ross & Son Co., Charles (B)	148-156 Classon Ave., Brooklyn 5, N. Y.	Charles L. Ross
Ryan Barrel Co. (C)	43 Crystal St., Malden, Mass.	Harley F. Gleason
Salem Paint Co., Inc. (A)	75 North Street, Salem, Mass.	Renzo A. Ippoliti
Savogran Co., The (A)	259 Lenox St., Norwood, Mass.	C. K. Stodder
Sessions-Gifford Co., Inc. (C)	7 Charlton St., Everett 49, Mass.	J. Clark Wyman
Sexton Can Co., Inc. (B)	31 Cross St., Everett 49, Mass.	L. J. Henshaw
Shaw Co., The George H. (A)	P. O. Box 50, Middleboro, Mass.	Lewis F. Harding
Shawinigan Resins Corp. (B)	544 Monsanto Ave., Springfield 1, Mass.	C. A. Godsell, Jr.
Shell Chemical Corp. (B)	920 Park Square Bldg.	John G. Dickerson
Shell Oil Co. (B)	441 Stuart St.	Richard C. Sedlak
Sherwin-Williams Co., The (A)	25 Brookline Ave.	C. S. Wells
Sinclair Chemicals, Inc. (C)	600 5th Ave., New York 20, N. Y.	William M. Westoff
Standard Ultramarine & Color Co. (B)	80 Federal St., Rm. 436	Leslie E. Crossley
Staples Co., Inc., H. F. (C)	3163 Mystic Valley Parkway, Medford, Mass.	John F. Reagan, Jr.
Sterling Quality Products Inc. (A)	184 Commercial St., Malden Mass.	Albert E. Cole
Stern Can Co., Inc. (C)	71 Locust St., Dorchester 25, Mass.	David Stern
Sun Oil Company (C)	835 Statler Bldg.	Harold P. Johnson
Titanium Pigment Corp. (B)	800 Albany St.	W. Fraser Malcolm
Truesdale Company, The (C)	52 Cambridge St.	Robert Truesdale

NPCA/RI 016168

Union Carbide Chemicals Co., Div. of Union Carbide Corp. (B)	300 First Ave., Nee	
Union Paint Works (A)	124 Water St., Dan	
United Carbon Co., Inc. (B)	43 Leon St.	
United Finish Company (A)	Corwin St., Peabod	
U. S. Industrial Chemicals Co., Div. of National Distillers & Chemical Corp. (B)	160 Washington St	
Valspar Corp., The (A)	17 Clarendon St.	
Vanderbilt Co., R. T. (C)	33 Winfield St., E.	
Wadsworth, Howland & Co. (A)	80 Bedford St.	
Washburn Co., J. M. (C)	P. O. Box 121, Ar	J.
Waterproof Paint & Varnish Co. (A)	446 Arsenal St., W	
Watson-Standard Co., The (A)	P. O. Box 95, Hing	
West Co., The (C)	132 Library St.,	
West Paint & Varnish Co. (A)	1760 Revere Beach Everett, Mass.	
Wilbur & Williams Co. (A)	130 Lincoln St., B	
Williams & Co., C. K. (B)	131 State St.	
Wilson & Sons, N. S. (C)	150 Causeway St.	
Witco Chemical Co. (B)	141 Milk St.	
Wooster Brush Co., The (B)	5 Indiana Drive, N	
Wyrough and Loser (C)	761 Main St., Wal	

PAINT & VARNISH ASSOCIAT
NEW ORLEANS, INC.
New Orleans, Louisiana

President ... H
(Pigment Div., E. I. Du Pont de Nemours &

Vice-President ... H
(Griffith-Mehaffey Co. Inc.)

Secretary ... Ho
(Devoe & Raynolds Co.)

Treasurer ...
(Pittsburgh Plate Glass Co.)

Firm	*Address*
Aluminum Co. of American (B)	627 Whitney Bldg.
American Can Co. (B)	602 N. Cortez St.
American Cyanamid Co. (B)	824 Dakin St.
American Paint Works (A)	428 Josephine St.
Apex Sales Co.	2723 S. Broad St.

Barada & Page Co. (C)	P. O. Box 4117 Sta. F.	W. Schulz
Bernhardt Paint & Glass Co. David (C)	317 Camp St.	F. Dittmann
Binks Mfg. Co. (B)	2416 Mass. St., Metairie, La.	Billy Q. Dean
Breiffih & Sheehan Co. (C)	3629 S. Carrollton Ave.	L. Breiffih
Cahn Bros. & Ryder Inc. (C)	900 S. Peters St.	Joe Tremann
Chemfax, Inc. (C)	P. O. Box 763, Gulfport, Miss.	N. L. Cassibry
Claiborne Hdwe. & Paint Co. (C)	1020 N. Clairborne Ave.	R. E. Davis
Continental Can Co. (B)	1310 Richard Bldg.	W. D. Hodges
Cresent Paint Co. (C)	534 Chartres St.	Geo. Troendle
Crosby Forest Prod. Co. (C)	Picayune, Miss.	Dr. C. A. Murray
Roy T. Cucullu Co. (C)	4818 Lancelot Dr.	Roy T. Cucullu
Devoe & Raynolds Co. (A)	744 St. Charles Ave.	H. H. Harper
Dixie Bldg. Material Co. (C)	P. O. Box 7156 Sta. G.	D. C. Keller
du Pont de Nemours & Co., Inc. E. I. (A)	4401 Euphrosene St.	J. Fern
du Pont de Nemours & Co., Inc. E. I. Pigment Div. (B)	1494 Burbank St.	John Croft
Egdorf, Mfgs. Agt. Geo. E. (C)	P. O. Box 1265	G. E. Egdorf
Griffith-Mehaffey Co., Inc. (C)	102 Poydras	Eugene P. Daigle
Gulf Paint & Chem. Co. (C)	P. O. Box 41, Gulfport, Miss.	C. E. Holcomb
Haas' Sons, Edgar J. (C)	730 St. Charles St.	E. Haas
Harrison Paint Co. (C)	3125 Tulane Ave.	R. C. Metcalf
Hopper Varnish & Research Co. (C)	1516 St. Ferdinand St.	L. L. Hopper
Inland Steel Container Co. (B)	325 N. Cortez St.	T. M. Dwyer
Jahncke Service, Inc.	814 Howard Ave.	A. S. Randoph
J & L Steel Corp. Container Div. (C)	P. O. Box 10056, Jefferson Sta.	H. Ritt
Kuhn Paint Co. (A)	215 N. Carrollton Ave.	H. Frenzel
Lastrapes Bros. (C)	322 Arcade Place	E. Lastrapes
LeBlanc Paint & Supply Co. (C)	2721 S. Claiborne Ave.	Ed. Cudden
Marine Paint & Varnish Co. (A)	P. O. Box 4055 Sta. F.	M. Salaun
Napko Paint Co. (A)	7800 Earhart Blvd.	D. Grosz
National Gypsum Co. (A)	Goodhope, La.	H. B. Hall
National Lead Co. (A)	516 Tchoupitoulas St.	J. E. Kelly
National Tung Oil Marketing Corp. (C)	Poplarville, Miss.	R. R. Becke
Orleans Paint Works (A)	509 Decature St.	L. E. Schwark
Peaslee-Gaulbert Paint and Varnish Co. Inc. (A)	900 Baronne St.	E. Whitten
Pelican Paint Co. (C)	315 Metairie, Heights Metairie, La.	F. Mathews
Penn. Industrial Chem. Co. (B)	IBM Bldg.	B. J. Davis
Petroleum Chemicals, Inc. (C)	P. O. Box 6	E. B. Woods
Pittsburgh Plate Glass Co. (A)	1500 Poydras St.	Thomas Metcalf
Prisma Products Corp. (A)	P. O. Box 1360	D. Bernhardt, Jr.
Rheem Mfg. Co. (C)	4027 Sta. F.	G. Fleming
Roig Paint & Supply (C)	4131 St. Claude Ave.	E. Roig
Sapolin Paints Inc. (A)	4973 Montegut Drive	T. F. Kroehl
Schaeffer Varnish Co. (A)	617 Mayflower Apts.	G. H. MacCallum
Shell Chemical Co. (B)	P. O. Box 4026—Sta. F.	J. C. Glazer
Sherwin-Williams Co. (A)	1755 St. Charles Ave.	J. Mipro
Southern Coatings & Chemical Co. (A)	1460 Tchoupitoulas St.	Joe Kennair
Union Carbide Chemicals Co. (B)	233 St. Maurice Ave.	J. P. Fox, Jr.
U. S. Gypsum Company (C)	412 Lee Circle Bldg.	John Harrell
Victory Oil Co. (C)	P. O. Box 36, Arabi, La.	L. Deano
Walther Paint Company (C)	601 Carondelet St.	S. M. Grossman
Williams & Co., C. K. (B)	Nat'l Bank of Commerce Bldg.	R. Collier
Woodward Wight & Co.	415 Howard Ave.	E. Koeniger

NPCA/RI 016169

NEW YORK PAINT, VARNISH &
ASSOCIATION
New York, New York

President ..... (The Sherwin-Williams Co.)

Vice-President ..... (Sapolin Paints Inc.)

Secretary ..... (Jesse S. Young Co. Inc.)

Treasurer ..... (Hoover Color Corp.)

Firm	*Address*
Abbé, Inc., Paul O. (B)	263 Center Ave.,
Adelphi Paint & Color Works, Inc. (A)	86-00 Dumont Ave N. Y.
Advance Solvents & Chemical Div. of Carlisle Chemical Works, Inc. (B)	500 Jersey Ave.,
Air Pilot Oil Co. (C)	Foot of Front St.,
Allied Asphalt & Mineral Corp. (B)	217 Broadway
Aluminum Company of America (B)	230 Park Ave.
American Alkyd Industries (C)	Broad & 14th St.,
American Can Co. (B)	100 Park Ave.
American Cyanamid Co. Plastics & Resins Div. (B)	48 W. 38th St.
American Cyanamid Co. Pigment Div. (B)	30 Rockefeller Pl
American Flange & Mfg. Co., Inc. (C)	30 Rockefeller Pla
American Mineral Spirits Co. (B)	527 Madison Ave.
American Oil & Supply Co. (C)	238 Wilson Ave.,
American Paint Journal Co. (C)	60 East 42nd St.
American Zinc Sales Co., Inc. (B)	420 Lexington Av
Amsterdam Color Works, Inc. (A)	1546 Stillwell Av
Ansbacher-Siegle Corporation (B)	92 Chestnut Ave., Island, N. Y.
Apex Color Work's, Inc. (A)	64 Chapel St., Ne
Archer-Daniels-Midland Co. (B)	225 Broadway
Arnesto Paint Co., Inc. (A)	550 W. 46th St.
Art-Tex Adhesive Products, Inc. (A)	60 Bowne St., Bro
Atlas Paint & Varnish Co. (A)	50 Buffington Ave
Bakelite Division, Union Carbide Chemicals Co. (B)	30 East 42nd St.
Baker Castor Oil Co., The (B)	40 Avenue "A" Ba
Baldwin Oils & Commodities, Inc. (C)	300-20 12th St., J

Barrett Division, Allied Chemical & Dye Corp. (B)	40 Rector St.	Leon W. Miller
Becker Co., Inc., D. B. (C)	150 Nassau St.	Daniel B. Becker
Better Finishes & Coatings, Inc. (A)	268 Doremus Ave., Newark 5, N. J.	Henry C. Tappen
Borden Chemical Co., The, Div. of The Borden Co. (B)	350 Madison Ave.	William G. West
Brady-Palmer Printing Co., Inc. (B)	110 Roebling St., Brooklyn, N. Y.	Neil A. Brady
Brazil Oiticica, Inc. (B)	80 Broad St.	Martin Squires
Brazilian Industrial Oils, Inc. (C)	75 West St.	Michael Hassel
Breinig Brothers, Inc. (A)	95 Harrison St., Hoboken, N. J.	Howard Berman
Brooklyn Paint & Varnish Co., Inc. (A)	50 Jay St., Brooklyn, N. Y.	Dean C. Anderson
Brown-Allen Chemicals, Inc. (C)	2581 Richmond Terrace, Staten Island 2, N. Y.	Robert A. Pollock
Buckman Laboratories, Inc. (B)	1256 N. McLean Blvd., Memphis 8, Tenn.	Joseph J. Dietzel
Bushwick Can Co., Inc. (C)	723 Henry St., Brooklyn 31, N. Y.	S. R. Graziano
C. P. Chemical Solvents, Inc., The (C)	60 Park Place, Newark 2, N. J.	Walter E. Frohboese
Calo Co., Inc., John H. (C)	19 Rector St.	John H. Calo
Cargill, Inc., Vegetable Oil Div. (B)	80 Broad St.	Albert F. Zell
Celanese Corp. of America (B)	180 Madison Ave.	Jackson W. Morton
Cellofilm Industries, Inc. (C)	Union Ave., Wood-Ridge, N. J.	Arthur M. Golden
Central Paint & Varnish Works, Inc. (A)	59 Prospect St., Brooklyn 1, N. Y.	L. F. Case
Cheesman-Elliot Co., Inc. (A)	639 Kent Ave., Brooklyn 11, N. Y.	H. C. Soffer
Chemical Service Corp. (C)	82 Beaver St.	Julius Stebel
Chilton Paint Co. (A)	109-09 15th Ave., College Point, N. Y.	W. C. Martens, Jr.
CIBA Company, Inc.	114 E. 16th Street	Morton M. Gruber
Claronex Products, Inc. (A)	239 Java St., Brooklyn, N. Y.	Ronald R. Fay
Clover Leaf Paint & Varnish Corp. (A)	43-43 Vernon Blvd., Long Island City, N. Y.	J. H. Abraham
Colonial Works, Inc. (A)	223-231 Norman Ave., Brooklyn, N. Y.	William Rohs
Columbian Carbon Company (B)	380 Madison Ave.	John T. Kealy
Commercial Solvents Corp. (B)	260 Madison Ave.	James McInnes, Jr.
Consolidated Chemical & Paint Mfg. Co., Inc. (A)	456 Driggs Ave., Brooklyn 11, N. Y.	Stuart K. Sherman
Continental Can Co., Inc. (B)	630 Fifth Ave.	Leonard G. Cannella
Cook & Dunn Paint Corporation (A)	167 Kossuth St., Newark, N. J.	Adam G. Dunn
Cornelius, Theodore (C)	15 Park Row	Theodore Cornelius
Cowen, Martin I. (C)	233 Broadway	Martin I. Cowen
Craig & Co., M. D. (C)	11 Broadway	M. D. Craig
Crown Cork & Seal Co., Inc., Can Div. (B)	60 E. 42nd St.	Denton Anderson
Crownoil Chemical Co., Inc. (C)	2-14 49th Ave., Long Island City 1, N. Y.	George E. Hand
Debevoise Co., The (A)	74-20th St., Brooklyn 32, N. Y.	William L. Hale

NPCA/RI 016170

Delaware Chemicals, Inc. (C)	50 Murray St., St	
Denton Edwards Co., Ltd. (C)	42 Broadway	
Devoe & Raynolds Co., Inc. (A)	Delaney & Ruthe N. J.	
Dewey & Almy Chemical Co. Div. of D. R. Grace & Co. (C)	225 Allwood Rd., N. J.	
Diamond Alkali Co. (B)	99 Park Ave.	
Doggett, Inc., Stanley (C)	99 Hudson St.	
Dow Chemical Co., The (B)	45 Rockefeller Pl	
du Pont de Nemours & Co., Inc., E. I., Pigment Dept. (B)	Rm. 1027 Empire	
Durable Paint Co., Inc. (A)	373 Hamilton Ave	
Duralac Chemical Corp. (A)	84 Lister Ave., N	
Dutch Masters Paint & Varnish Co. (A)	Wythe Ave. & N 11, N. Y.	
Eagle-Picher Co. The (B)	420 Lexington Av	
Eaglo Paint & Varnish Corp. (A)	49-20 5th St., Lon	
Eakins, Inc., J. S. & W. R. (B)	55 Berry St., Bro	
Eastern Paint & Varnish Works, Inc. (A)	Cor. 5th & Hort N. J.	
Eastman Chemical Products, Inc. (B)	260 Madison Ave	
Egan & Hausman Co., Inc. (A)	9-02 43rd Rd., L	
Egyptian Lacquer Mfg. Co., The (A)	1270 Avenue of t	
Empire State Varnish Co., Inc. (A)	38 Varick St., Br	
Enjay Co., Inc. (B)	15 W. 51st St.	
Esco Laboratories (C)	P. O. Box 166, St Hasbrouck Hei	
Esso Standard Oil Co. (B)	15 W. 51st St.	
Everseal Mfg. Co., Inc. (A)	475 Broad Ave.,	
Fales, The W. H. Co. (B)	609 Clinton St.,	
Farnow, Inc. (A)	4-83 48th Ave., L	
Fein's Tin Can Co., Inc. (B)	50th St. & First	
Fezandie & Sperrle, Inc. (B)	205 Fulton St.	
Foster Pump Works, Inc. (B)	50 Washington S	
France, Campbell & Darling, Inc. (C)	Michigan Ave., K	
General Dyestuff Co. (B)	435 Hudson St.	
General Mills, Inc., Chemical Div. (B)	156 Williams St.	
Georgia Kaolin Co. (B)	433 N. Broad St.,	
Gillespie-Rogers-Pyatt Co., Inc. (A)	75 West St.	
Glidden Company, The (A)	368 Huyler St., S	

Goodrich Chemical Co., The B.F.		
Harmon Colors (B)	P.O. Box 14, Hawthorne, N. J.	P. H. Ingham
Goodyear Chemical Div. of Goodyear Tire & Rubber Co. (B)	400 Park Ave.	Don E. Neese
Gorr Color Card, Inc., Carl (B)	489 Fifth Ave.	Ralph J. Geisler
Greeff & Co., Inc., R. W. (C)	10 Rockefeller Plaza	C. E. Griffith
Greenpoint Steel Drum Co. (C)	322 Richardson St., Brooklyn 22, N. Y.	Milton Silverman
Grumbacher, Inc., M. (A)	460 W. 34th St.	Joseph Grumbacher
Guignon & Green, Inc. (C)	75 West St.	C. F. Guignon
Gulfport Vegetable Oil Co. (C)	Taconic Road, Greenwich, Conn.	Julian Saphier
Gypsy Paint & Varnish Co., Inc. (A)	338 Van Brunt St., Brooklyn, N. Y.	Samuel H. Berg
Hamilton, Page N. (C)	P.O. Box 12, East Rutherford, N. J.	Page N. Hamilton
Hanlon & Goodman Co. (C)	2-12 Main St., Belleville, N. J.	John C. O'Connor
Hardy Co., Paul W. (B)	271 Madison Ave.	Paul W. Hardy
Harshaw Chemical Co., The (B)	Railroad Ave., Hastings-on-Hudson 6, N. Y.	James E. Spencer
Hercules Powder Co., Inc. (B)	380 Madison Ave.	John E. Biegner
Heyden Newport Chemical Corp. (B)	342 Madison Ave.	W. C. Deakyne, Jr.
Hinde & Dauch, Div. of West Virginia Pulp & Paper Co. (C)	550 Ninth St., Hoboken, N. J.	
Hoboken White Lead & Color Works, Inc. (A)	1501 Adams St., Hoboken, N. J.	Ralph E. Jaret L. J. Meyer
Hockmeyer & Co., Herman (C)	341 Coster St.	S. R. Klein
Hoover Color Corporation (C)	13 Cordier St., Irvington 11, N. J.	
Horn Co., A. C., Div. Sun Chem. Corp. (A)	750 Third Ave.	R. E. Tigner Julius E. Spector
Husen Co., W. R. (C)	125 Woodland Ave., East Orange, N. J.	Werner R. Husen
Iddings Paint Co., Inc. (A)	45-30 38th St., Long Island City, N. Y.	Carl Iddings
Imperial Paper & Co'or Corp., Pigment Color Div. (B)	515 Madison Ave.	W. C. Cooper
Industrial Petrochemical, Inc. (C)	128 Doremus Ave., Newark 5, N. J.	George H. Donovan, Jr.
Inland Steel Container Co. (B)	353 Danforth Ave., Jersey City, N. J.	E. T. Statler
Innes Corp., O. G. (C)	82 Wall St.	R. O. Innes
Interchemical Corp., Color & Chemicals Div. (B)	L 5, Factory Lane, Bound Brook, N. J.	P. H. Ingham
Interchemical Corporation, Finishes Div. (A)	224 McWhorter St., Newark 1, N. J.	Charles W. Scott
Internatio-Rotterdam, Inc. (C)	10 Hanover Square	Norman I. Kohout
International Talc Co., Inc. (C)	90 West Street	S. W. Tuttle
Jones & Laughlin Steel Corp., Container Div. (C)	405 Lexington Ave.	G. Wesley Gates
Kellogg & Sons, Inc., Spencer (B)	420 Lexington Ave., Suite 2805	Daniel J. Healy
Kent Machine Works, Inc. (B)	37 Gold St., Brooklyn, N. Y.	Elmer P. Peters
Kentucky Color & Chemical Co. (B)	17 Academy St., Newark 2, N. J.	J. Hugh Holton
Keystone Paint & Varnish Corp. (A)	71 Otsego St., Brooklyn, N. Y.	D. C. Arnold
Kohnstamm & Co., Inc., H. (B)	83-93 Park Place	Paul L. Kohnstamm

Kronmall Chemical & Dispersions Corp. (B)	10-12 46th Ave., L I, N. Y.	
Krumbhaar Chemicals, Inc. (C)	24-30 Jacobus Ave	
Kyanize Paints, Inc. (A)	Second & Boston S Boston, Mass.	
Lacquer & Chemical Corp. (A)	214-40th St., Brou	
Landau Company, J. (A)	214 Washington A	
Lehman Brothers Corp. (A)	115 Jackson Ave	
Lehmann Company, Inc., J. M. (B)	550 New York Av	
Litter Co., Inc., D. H. (C)	114 E. 16th St.	
Lunco, Inc. (C)	29-28 41st Ave., L	
McAdam, T. F. (C)	26 Broadway	
Maas & Waldstein Co. (A)	2121 McCarter H 4, N. J.	
MacLac Co., Inc., The (A)	33 Rector St.	
Mantrose Corp., The (A)	#1 Hanson Place	
Manufacturers Varnish Co., Inc., The (A)	74-80 Lorraine St.	
Merchants Chemical Co. (C)	60 E. 42nd St.	
Merkin Paint Co., Inc., M. J. (A)	1441 Broadway	
Metalead Products Corp. (B)	2901 Park Blvd.,	
Milton Can Co., Inc., George A. (C)	131-151 N. 14th St	
Minerals & Chemicals Corporation of America (B)	Menlo Park, N. J.	
Modern Mineral Solvents Corp. (C)	P.O. Box 360, St N. J.	
Monsanto Chemical Co. (B)	445 Park Ave.	
Moore & Co., Benjamin (A)	511 Canal St.	
Murray Oil Products Co., Inc. (B)	21 West St.	
Naftone, Inc. (B)	425 Park Ave.	
National Aniline Div. Allied Chemical & Dye Corp. (B)	40 Rector St.	
National Can Corporation (B)	110 East 42nd St.	
National Chemical & Mfg. Co. (A)	411 Wilson Ave.,	
National Lead Co. (A)	111 Broadway	
National Starch Products, Inc. (B)	1700 West Front	
New Jersey Zinc Co., The (B)	160 Front St.	
Newport Industries Co., A Div. of Heyden Newport Chem. Corp. (B)	342 Madison Ave	
New York Woodfinishers' Supply Co., Inc. (A)	109 Imlay St., Br	
North Jersey Paint Co., Inc. (A)	27 Orchard St., W	
North Jersey Refining Co., Limited (C)	124 S. Van Brunt N. J.	
Nortman, Arthur I. Co. (C)	1707 Kings Highw	

NPCA/RI 016171

Norton & Son, Inc. (A)	50 Church St.	Edward F. Norton, Jr.
Nuodex Products Co., Inc., Div. of Heyden Newport Chemical Corp. (B)	342 Madison Ave.	Arthur Minich
Oil, Paint & Drug Reporter (C)	30 Church St.	William S. Auchincloss
Osborn Co., C. J. (B)	1301 W. Blancke St., Linden, N. J.	Michael Flaumenhaft
Pacific Vegetable Oil Corp. (C)	21-24 State St.	John S. Relkwa
Paine Co., George A. (C)	489 5th Ave.	George A. Paine
Paint Point Products Co., Inc. (A)	99 S. Sixth St., Brooklyn, N. Y.	William J. Rice
Paragon Paint & Varnish Corp. (A)	5-49 Forty-sixth Ave., Long Island City, N. Y.	Pierce H. Power
Parsons-Plymouth, Inc., M. W. (B)	59 Beekman St.	John P. Donovan
Patterson & Associates, Charles Synthetic Resins (C)	P.O. Box 112, Brookside, N. J.	Charles Patterson
Patterson-Sargent Co., The (A)	49-20 Van Dam St., Long Island City, N. Y.	Ben Patterson, Jr.
Payson Corporation (A)	420 Lexington Ave.	Robert F. Barker
Peerless Oil & Chemical Corp. (C)	51-07 27th St., Long Island City 1, N. Y.	Hugh L. Carey
Peerles Paint & Varnish Corp. (A)	205 Plymouth St., Brooklyn, N. Y.	Harry Minkoff
Pennsylvania Industrial Chemical Corp. (B)	220 E. 42nd St.	Lawrence R. O'Rourke
Pine Chemicals Inc. (C)	Fieldsboro, N. J.	M. L. Rue, Jr.
Pittsburgh Coke & Chemical Co. (B)	485 Lexington Ave.	E. H. Winklemann
Pittsburgh Plate Glass Co. (A)	185 Water St., Brooklyn, N. Y.	Anthony Cerniglio
Powell Magazines, Inc., Paint & Varnish Prod. (C)	855 Avenue of the Americas	Anthony Errico
Pratt & Lambert, Inc. (A)	3301 38th Ave., Long Island City, N. Y.	Cornelius W. Brown
Processed Chemical & Coatings Corp. (A)	33 North 1st St., Brooklyn, N. Y.	Morris Kirshen
Publicker Alcohol & Chemical Sales Corp. (B)	350 Fifth Avenue	Timothy J. McGrath
Randolph Products Co. (A)	12th St., Carlstadt, N. J.	W. G. Randolph
Raw Materials Co. (C)	220 E. 42nd St.	Edward F. Heckman
Reardon Co., The (A)	77-83 Jacobus Ave., Kearney, N. J.	Jack B. Connors
Reichard-Coulston, Inc. (B)	15 E. 26th St.	J. W. Bossert
Reichhold Chemicals, Inc. (B)	525 North Broadway, White Plains, N. Y.	W. Arthur Weismann
Resyn Corp. (C)	1401 W. Blancke St., Linden, N. J.	Leo N. Levitt
Rexton Finishes, Inc. (A)	62 Woolsey St., Irvington 11, N. J.	Albert A. Miesem
Reynolds Metals Co. (B)	19 E. 47th St.	A. H. Kleinfeldt
Rheem Mfg. Co. (C)	400 Park Ave.	Fred J. Blum
Robison Co., S. C. (A)	534 Alden Ave., Westfield, N. J.	S. C. Robison
Rohm & Haas Co. (B)	360 5th Ave.	George C. Elliott, Jr.
Ross & Son Co., Charles (B)	148-166 Classon Ave., Brooklyn, N. Y.	Charles L. Ross
Ross & Rowe, Inc. (C)	60 Church St.	Walden K. Hilty
St. Joseph Lead Co. (B)	250 Park Ave.	Howard O'Connor

Sander Corp., The Monroe (A)	10-18 46th Ave., L
Sandoz, Inc. (B)	61 Van Dam St.
Sapolin Paints Inc. (A)	183 Lorraine St.,
Schott Co., C. E. (C)	555 77th St., Broo
Schwab Brothers Corp. (C)	102 Maiden Lane
Security Paint & Varnish Corp. (A)	Foot of Pacific St.
Shawinigan Resins Corp. (B)	22 E. 40th St.
Shell Chemical Corp. (B)	380 Madison Ave.
Shell Oil Co., Special Products Div., Industrial Products Dept. (B)	50 W. 50th St.
Sherwin-Williams Co., The (A)	200 Madison Ave.
Silberline Manufacturing Co., Inc. (B)	425 Fairfield Ave.
Sinclair Chemicals, Inc. (C)	600 Fifth Ave.
Sinclair Refining Co., Paint Dept. (A)	600 Fifth Ave.
Smith Chemical & Color Co., Inc. (C)	55 John St., Brook
Smith & Company, Inc., J. Lee (C)	25 Ann St.
Sovony Paint Products Co. (A)	Metuchen, N. J.
Solar Varnish Corp. (A)	1201 W. Blancke
Sonneborn Sons, Inc., L. (A)	404 Fourth Ave.
Southern Clays, Inc. (B)	33 Rector St.
Standard-Toch Chemicals, Inc. (A)	2600 Richmond Te
Standard Ultramarine Color Co., The (B)	744 Broad St., Rm
Stoney-Mueller, Inc. (C)	Page & Newark
Subox, Inc. (A)	Fairmont Plant, 1 ensack, N.J.
Superior Materials Inc. (C)	120 Liberty St.
Sutcliffe Co., W. J. (A)	P. O. Box 5, East
Synthetic Products, Inc. (C)	44-46 Abbott Ave.,
Technical Color & Chemical Works, Inc. (A)	20 North West St.
Texon Industrial Corp. (A)	5-49 49th Ave., Lo
Thibaut & Walker Co. The (C)	150 Rome St., New
Thompson, Weinman & Co. (B)	52 Vanderbilt Ave
Thurston & Braidich (C)	286 Spring St.
Timeproof Paint Products, Inc. (A)	40 Richards St., B
Titanium Pigment Corp. (B)	111 Broadway
Troy Chemical Co. (B)	338 Wilson Ave., N
Uhlich & Co., Inc., Paul (C)	90 West St.

NPCA/RI 016172

Union Bag & Paper Corp., Chemical Sales (C)	Woolworth Bldg., Room 1506, 233 Broadway	Carl T. Fiscella
Union Carbide Chemicals Co., Div. of Union Carbide Corp. (B)	100 E. 42nd St.	John K. Marshall
United Carbon Co., Inc. (B)	350 Fifth Ave.	John B. Barr
United Lacquer Mfg. Corp. (A)	1001 W. Elizabeth Ave., Linden, N.J.	Harry H. Cantor
U. S. Bronze Powder Works, Inc. (B)	Route 202, Flemington, N.J.	Edward V. Heiskell
U. S. Coatings Co. (A)	225 Manida St., Bronx 59, N. Y.	Hirsch Machlin
U. S. Industrial Chemicals Co., Div. of National Distillers & Chemical Corp. (B)	420 Lexington Ave.	Thomas M. Bennett, Jr.
Upressit Products Corp. (C)	Danbury, Conn.	James B. Taylor, III
The Valspar Corporation (A)	364 Manhattan Ave., Brooklyn 11, N. Y.	J. O. Wedde
Van Blarcom Closures, Inc. (C)	156 Sandford St., Brooklyn 5, N. Y.	Harry Linnemeyer
Vanderbilt Co., Inc., R. T. (C)	230 Park Ave.	Joseph F. McCarthy
Velsicol Corp., Div. of Arvey Corp. (B)	Room No. 7708, 350 5th Avenue	William H. Burns
Verflex Co., Inc., (A)	117 Moonachie Ave., Carlstadt, N. J.	Joseph Lo Re
Vita-Var Corp. (A)	10 Commerce Court, Newark 2, N. J.	E. G. Robison
Vorac Co., Inc., The (A)	147 Meadow Rd., Rutherford, N. J.	David E. Hartman
Wah Chang Corp. (C)	233 Broadway	M. J. Nelson
Wharry & Co., Inc., G. A. (C)	125 Broad St.	G. Austin Wharry
White Color Card Co. (B)	298 Broadway	Stephen J. White
Whittaker, Clark & Daniels, Inc. (C)	260 W. Broadway	Robert G. Smith
Williams & Co., Inc., C. K. (B)	655 Clinton Ave., Newark, N. J.	R. J. Stuebing
Wilson-Imperial Co. (A)	115 Chestnut St., Newark, N. J.	Elmer R. Nippes
Wilson Products Inc. (C)	P. O. Box 143, Maple Ave., Neshanic, N. J.	M. M. Wilson
Winsor & Newton, Inc. (C)	902 Broadway	James S. Dyson
Winterbourne & Co. Inc., S. (C)	164 Water St.	Richard H. Hawxhurst
Witco Chemical Co. (B)	122 East 42nd St.	Max A. Minnig
Withington Co., C. (C)	47-40 5th St., Long Island City, N. Y.	Chandler Withington
Woburn Chemical Corp. (C)	1200 Harrison Ave., Harrison, N. J.	W. D. Quirk
Young Co., Inc., Jesse S. (C)	2 Park Avenue, Rm. 1815	Jesse S. Young
Ziegler & Co., G. S. (C)	130 Cutter Mill Road, Great Neck, N. Y.	Gordon S. Ziegler
Zinsser & Co., Inc., William (B)	516 W. 59th St.	Raymond M. Reid
Zophar Mills, Inc. (C)	112-130 26th St., Brooklyn, N. Y.	Harry J. Blank, Sr.

NPCA/RI 016173

PHILADELPHIA PAINT, VARNISH ASSOCIATION

Philadelphia, Pennsylvan

President ..... (Benj. Franklin Paint & Varnish

1st Vice-President ..... A (Franklin Research Co.)

2nd Vice-President ..... (The Gilbert Spruance Co.)

Secretary ..... C (1200 Bankers Securities Bldg.)

Treasurer ..... (National Lead Co. [Phila. Branc

Firm	*Address*
Allentown Paint Mfg. Co. (A)	East Allen & Gral Pa.
Allied Chemical & Dye Corp., National Aniline Div. (B)	200 S. Front St.
Alsamite Paint & Varnish Co., Inc. (A)	3308-20 E. Thomp
Aluminum Co. of America (B)	123 South Broad S
American Can Co. (B)	One Wynnewood I Pa.
American Cyanamid Co., Pigment Div. (B)	401 North Broad S
American Lacquer Solvents Co. (A)	Phoenixville, Pa.
American Mineral Spirits Co. (B)	Box 348, Colwells Pa.
Archer-Daniels-Midland Co. (B)	18 Hilltop Road
Arvon Products Co., Inc. (A)	4710 Stenton Ave.
Atlantic Refining Co., The (C)	260 S. Broad St.
Baker Industrial Oils Co. (C)	629 Chestnut St.
Bruder & Sons, Inc, M. A. (A)	52nd & Grays Ave
Cabot, Godfrey L., Inc. (B)	46 Bayard St., Ne
Calbar Paint & Varnish Co. (A)	2612 North Marth
Cargill, Inc., Vegetable Oil Div. (B)	3 Penn Center Pla
Carroll, Inc., R.E. (C)	231 Broad St. Ban N. J.
Celanese Corp. of America, Chemical Div. (B)	1035-F Philadelph ton 3, Del.
Chemical Concentrates Div. of Baker Industries (A)	Fort Washington,
Clement "Coverall" Co. (A)	615 Van Hook St.,
Columbian Carbon Company (B)	806 Wilson Bldg., Camden 2, N. J.
Columbian Carbon Co. Mapico Color Unit (B)	601 Cass St., Trent
Connelly Containers (C)	Pencoyd, Montgom
Continental Can Co., Inc. (B)	12 So. 12th St.
Crown Cork & Seal Co., Inc., Can Div. (B)	9300 Ashton Rd.

Devoe & Raynolds Co., Inc. (A)	1340 W. Allegheny Ave.	J. T. Chattin
Dowdy Brothers (C)	Wilford Bldg., 33rd & Arch Sts.	J. J. Dowdy
du Pont de Nemours & Co., Inc., E. I., Finishes Div. (A)	308 East Lancaster Avenue, Wynnewood, Pa.	A. D. Stroud
du Pont de Nemours & Co., E. I., Pigments Department (B)	117 S. 17th St.	Donald C. Booth
Eagle-Picher Co. (B)	33rd & Arch Sts.	M. F. Howard
Elder & Jenks, Inc. (B)	411 Vine Street	Franklin C. Maxwell
Esso Standard Oil Co. (B)	Industrial Highway & Power Lane	Sheldon F. Wedemeyer
Fein's Tin Can Co. (C)	The Benson, Jenkintown, Pa.	Theodore Marks
Felton, Sibley & Co., Inc. (A)	136 North Fourth St.	H. S. Felton
Finnaren & Haley, Inc. (A)	1300 North 60th St.	C. J. Finnaren
Foster Co., Benjamin (A)	4635 W. Girard Ave.	Benj. Foster
Franklin Paint & Varnish Co., Benjamin, Div. of United Wallpaper, Inc. (A)	4820 Langdon St.	H. L. Parker
Franklin Research Co. (B)	5134 Lancaster Ave.	A. Y. Lightcap
Gaffney, Harry W. (C)	1510 Girard Trust Bldg.	Harry W. Gaffney
Glidden Company, Chemical-Pigment-Metals Div. (B)	4301 Hawkins Point Rd., Baltimore 26, Md.	Robert A. Wanner
Globe Solvents Co., Inc. (C)	7th & Fishers Ave.	J. Lawrence Losben
Goodyear Tire & Rubber Co., Chem. Div. (B)	2750 N. Broad St.	J. W. Bear
Harshaw Chemical Co., The (B)	Jackson & Swanson Sts.	Hugh B. Webster
Hastings & Co., Inc. (C)	2314 Market St.	H. B. Robb, Jr.
Heckel Publishing Co. (C)	44 N. 4th St.	
Hercules Powder Company, Synthetics Department (B)	Wilmington, Del.	George E. Osburn
Heyden Newport Chemical Corp. (B)	2016 Phila. National Bank Bldg.	C. T. Brown, Jr.
Hock Paint & Chemical Works, Inc. (A)	Phoenixville, Pa.	W. M. Gotwals
Hurlbrink, A. C. (C)	3701 No. Broad St.	A. C. Hurlbrink
Imperial Paper & Color Corp., Pigment Colors (B)	One Bala Ave., Bala Cynwyd, Pa.	H. N. LaBelle
Impervious Paint & Varnish Co. (A)	Kinsey & Hedge Sts.	S. L. Garfinkel
E. W. Kaufmann (C)	P. O. Box 27, Flourtown, Pa.	E. W. Kaufmann
Kellogg & Sons, Inc., Spencer (B)	1616 Walnut St.	Richard A. Nagel
Lawrence-McFadden Co., The (A)	7430 State Road	W. S. McFadden
Loos & Dilworth, Inc. (C)	714 S. Swanson St.	J. R. Tompkins
Lucas & Co., Inc., John (A)	1617 Pennsylvania Blvd.	Wm. J. Jenkins
McCloskey Varnish Co. (A)	7600 State Road	William MacKnight
Mangels Industries, Inc., Arthur C. (A)	410 Callowhill St.	Fred L. Herr
Meyer & Sons, J. (B)	4321 No. 4th St.	Dan McGowen
Monroe, Lederer & Taussig, Inc. (A)	606 N. American St.	Edward Lederer
Monsanto Chemical Co., Organic Chemicals Div. (B)	2005 Concord Pike, Wilmington 3, Del.	Dan J. Murphy
National Can Corp. (B)	344 Broad St.	Carl Colyer
National Lead Co., Philadelphia Branch (B)	2607 East Cumberland St.	J. W. Gardiner, Jr.

NPCA/RI 016174

New Jersey Zinc Co., Inc., The (B)	160 Front St., Ne	
Newport Industries, Inc., Div. of Heyden Newport Chemical Corp. (B)	1612 Market St.	
Pecora, Inc. (A)	3501 No. Fourth S	
Pennsylvania Industrial Chemical Corp. (B)	Jeffrey St. & Dela Pa.	
Pine Chemicals, Inc. (C)	Fieldsboro, N. J.	
Pittsburgh Plate Glass Co. (A)	16th St. & Indiana	
Publicker Industries Inc. (B)	1429 Walnut St.	
Reichard-Coulston, Inc. (B)	31 E. North St., Be	
Reichhold Chemicals, Inc. (B)	128 Walnut Park Streets	
Reynolds Metals Co. (B)	P. O. Box 208, 5th Camden, N. J.	
Rheem Mfg. Co. (C)	1500 Walnut St. B	
Rohm & Haas Company, Resinous Products Division (B)	222 West Washing	
Rowley & Co., Inc., Geo. A. (C)	933 North Front S	
Senn, Inc., George (C)	2200 E. Westmorel	
Shell Chemical Corporation (B)	10 Commerce Court	
Sherwin-Williams Co., The (A)	325 North Broad S	
Sherwin-Williams Co., Pigment, Color & Chemical Div. (B)	325 North Broad S	
Sinclair Chemicals, Inc. (C)	600 5th Avenue, Ne	
Spruance Co., The Gilbert (A)	Richmond & Tioga	
Standard Ultramarine & Color Co., The (B)	121 North Broad S	
Sun Oil Company (C)	1600 Walnut Stree	
Superior Varnish & Drier Co. (A)	Crescent Blvd., Me	
Thomson-Porcelite Paint Co. (A)	330 Race Street	
Titanium Pigment Corp. (B)	117 South 17th St	
Union Carbide Chemicals Co. (B)	12 S. 12th St.	
U. S. Industrial Chemicals Co., Div. National Distillers & Chemical Corp. (B)	One Bala Ave., Ba	
United States Steel Products Div. (B)	Camden 1, N. J.	
Valspar Corporation, The (A)	7 E. Lancaster Av	
Vanderbilt Co., Inc., R. T. (C)	1428 Hillside Road,	
Van Horn, Metz & Co., Inc. (C)	241 East Elm St.,	
Veres Chemical Corp. (A)	Boston & Atlantic N. J.	
Wagner Co., Inc., Charles A. (C)	4455 N. 6th Street	
West, O. L. (C)	50 E. Wynnewood Pa.	
Wetherill & Co., Inc., Geo. D. (A)	113 Arch St.	
Wetherill, Geo. D. Varnish Co. (A)	Haddon Ave. & W Camden, N. J.	
Whi-Tex Products Co. (C)	1426 Race St.	
Williams & Co., C. K. (B)	101 N. 33rd St.	
Yarnall Paint Co. (A)	Grays Ave. W. of 5 By	

PITTSBURGH PAINT, VARNISH & LACQUER ASSOCIATION

Pittsburgh, Pennsylvania

President ..... Michael C. Davis
(Aluminum Co. of America)

Vice President ..... Bradley D. Rogaliner
(Cargill, Inc.)

Secretary ..... James K. White
(W. W. Lawrence & Co.)

Treasurer ..... J. R. Musser
(Pittsburgh Plate Glass Co.)

Firm	*Address*	*Representative*
Ackerman Co., J. C. (C)	Penn-Lincoln Hotel	B. G. Wilkes, Jr.
Aluminum Co. of America (B)	1501 Alcoa Building	J. R. Eckley
American Cyanamid Co. Pigment Div. (B)	711 Leader Bld., Cleveland 14, Ohio	George W. Goodell
The Barrett Division, Allied Chemical & Dye Corp. (B)	36 Ames St., Tonawanda, N. Y.	Martin H. Styles
Bell Co., S. H. (B)	1514 Oliver Bldg.	Walter D. Bauer
Butts, J. D. (C)	Grant Building	J. D. Butts
Campbell Chemical Co. (C)	40 East Main St., P. O. Box 486, Carnegie, Pa.	Lee W. Campbell
Cargill, Inc. (B)	507 Empire Bldg., 707 Liberty Ave.	Stanley D. Rogaliner
Chase Chemical Corp. (B)	3527 Smallman St.	E. R. Coyle
Commercial Solvents Corp. (B)	5951 Murdock Ave., Bethel Park, Pa.	W. H. Skelley, Jr.
Continental Can Company, Pittsburgh Sales Office (B)	2615 Grant Bldg.	L. C. Mackelden
De Vilbiss Mfg. Co. (B)	501 Plaza Building	E. A. Lightfoot
du Pont de Nemours & Co., Inc., E. I., Pigment Dept. (B)	117 So. 17th Street, Room 910, Architect Bldg., Philadelphia, Pa.	G. B. McCrea
Eagle-Picher Company (B)	1501 Oliver Bldg.	W. D. Midgette
Globe Varnish Company (A)	612 La Schall Street	Fred W. Bader
Hammond Lead Products, Inc. (B)	40 East Main St., Carnegie, Pa.	J. S. Nordyke
Harshaw Chemical Company (B)	505 Bessmer Bldg.	R. O. Hummel
Hummel Co., The O. (C)	P. O. Box 475	H. R. Urbach
Imperial Paper & Color Corp., Pigment Color Div. (B)	535 Bulkley Bldg., Cleveland, Ohio	A. T. Nanovic
Lawrence & Co., W. W. (A)	1124 W. Carson Street	J. K. White
McCann-Shields Paint Co. (A)	27 Alexander St., W. E.	D. F. Shields
Monsanto Chemical Co. (B)	590 Audubon Ave. 34	J. D. Wright
Naphtha Solvents Co. (C)	411 Butler Savings & Trust Bldg., Butler, Pa.	Richards P. Mills
National Lead Co. (A)	659 Freeman Ave., Cincinnati 3, Ohio	Wm. W. Howard
Neville Chemical Co. (B)	Grand Avenue, Neville Island	L. V. Dauler
New Jersey Zinc Co. (B)	1007 National City Bank Bldg., Cleveland, Ohio	G. L. McRory
Penn Paint Company (E)	5821 Penn Avenue	Loring S. Jones
Pennsylvania Industrial Chemical Corp. (B)	120 State St., Clairton, Pa.	J. R. Kelly
Pittsburgh Coke & Chemical Co. (B)	Neville Island	R. J. Lawn

Pittsburgh Paint Supply, Inc. (C)	Locust & Murdoch	
Pittsburgh Plate Glass Co. (A)	632 East Ohio	
Reichhold Chemicals, Inc. (B)	1101 Oliver Bldg.	
Rheem Mfg. Co. (C)	1925 Homer Ave.	
Sherwin-Williams Co., The (A)	600 Smithfield St.	
Sipe & Company, James H. (A)	P. O. Box 8010	
St. Joseph Lead Co. (B)	Box 97, Josephtown, Monaca, Pa.	
Standard Can Corp. (B)	P. O. Box 68, Oliver, Leetsdale, Pa.	
Swedlow Division, M. B., Pittsburgh Plate Glass Co. (A)	Island & Preble	
Tench Co., H. G. (C)	948 Rehm Street	
Thompson & Company (A)	1085 Allegheny	
Titanium Pigment Corp. (B)	1376 River Ave.	
Union Carbide Chemicals Co., Div. of Union Carbide Corp. (B)	6404 Oliver Bldg.	
Union Paint & Varnish Company (A)	1225 Shore Ave.	
Watson-Standard Co. (A)	P. O. Box 1825	
Zimmerman Co., E. E. (A)	1704 Keenan Bldg.	

PORTLAND PAINT, VARNISH ASSOCIATION

Portland, Oregon

President ..... (Longview Paint & Varnish Co.)

1st Vice-President ..... (McCloskey Varnish Co.)

2nd Vice-President ..... (The Sherwin-Williams Co.)

Secretary-Treasurer ..... (Fred E. Alsop Co.)

Firm	*Address*
Alsop Co., Fred E. (C)	935 N. W. 12th
Aluminum Co. of America (B)	U. S. National B
American Can Company (B)	2127 N. W. 26th
Boysen Co., Walter N. (A)	309 N. E. Davis
Butcher, Co., L. H. (C)	2750 N W 31st
Cascade Paint Co. (A)	9650 E. Burnside
Continental Can Co. (B)	Yeon Building
Cordano Chemical Company, Warren (C)	56 S. E. Belmont
du Pont de Nemours & Co., Inc., E. I., Pigment Div. (A)	1238 N. W. Glisa
Fisher-Thorsen & Co., Inc. (A)	2100 N. W. 22nd
Fuller & Co., W. P. (A)	P. O. Box 4170
General Paint Corporation, Rasmussen & Co., Div. (A)	Box 9503
Gibson-Homans Co., The, Portland Division (A)	3419 S. W. Mood

NPCA/RI 016175

Gillies Western Corp. (C)	621 S. W. Morrison St.	Graham Harrower
Great-Western Chemical Co. (C)	2133 N. W. York St.	Richard Bartchy
Imperial Products Co. (A)	8725 N. E. Sandy Blvd.	Clyde Gibson
Longview Paint & Varnish Co. (A)	Longview, Washington	W. E. Sailors
McCloskey Varnish Co. of the West (A)	4155 N. W. Yeon Ave.	George Gough
Miller Paint Co. (A)	317 S. E. Grand Ave.	Walter Miller
National Lead Co., Pacific Coast Branch (A)	1211 N. W. Glisan St.	Roy T. Malott
Pittsburgh Plate Glass Co. (A)	1235 N. W. 15th Ave.	Robert L. Green
Portland Paint & Lacquer Products (A)	7835 S W. 37th St., P. O. Box 7111	Arnold G Anderegg
Reardon Co. of Calif. (A)	P. O. Box 1167, Rt. 3, Albany, Oregon	W. A. Stone
Rodda Paint Co. (A)	6932 S. W. Macadam Ave.	Wayne Cupper
Shell Oil Co. (B)	Terminal Sales Bldg.	Flowe Bagley
Sherwin-Williams Co., The (A)	1040 S. W. Second Ave.	G. E. Rost
Synkoloid Paint Co. (A)	2221 N. Albina Ave.	Geo. J. Nannetti
Titanium Pigment Corp. (B)	48 S E. Hawthorne Blvd	H. L. Bottemiller
Van Waters & Rogers, Inc. (C)	3950 N. W. Yeon Street	J. Hohn
Zehrung Chemical Co. (C)	2201 N W. 20th St.	C. V Zehrung

PUGET SOUND PAINT, VARNISH & LACQUER ASSOCIATION

Seattle, Washington

President.....ROBERT S. WEST
(Preservative Paint Company)

First Vice-President.....W. C. MINSINGER
(National Lead Co.)

Second Vice-President.....DON VOTAW
(W. P. Fuller & Co.)

Exec. Secretary-Treasurer.....HARRY HENKE, JR.
(1001 Dexter Horton Bldg.)

Firm	*Address*	*Representative*
Aluminum Co. of America (B)	1411 4th Avenue Bldg.	H. A. Faisett
American Cyanamid Co. (B)	550 Mercer St.	J. W. Gilman
American Can Company (B)	2601 Elliott Ave.	S. T. May
Benson, Inc., W. Ronald (C)	820-1st Ave., South	W. Ronald Benson
Boysen Co., Walter N. (A)	2226 Elliott Ave.	Harvey E. Thompson
Bunker Hill Co., The; Chemical Products Div. (C)	2700 16th Ave., S.W.	Kenneth L. Tourtellot
L. H. Butcher Co. (C)	1703 6th Ave., South	John C. Tiedemann
Coral Chemical Co. (C)	2603 Second Ave.	John C. Coral
Cowman-Campbell Paint Co., Inc. (A)	5232 Shilshole Ave.	E. A. Cowman
Dow Chemical Co., The (B)	1702 Textile Tower	Phil J. Blanchett
Durkin Chemicals, Inc. (C)	2603 2nd Ave.	Roy Durkin
Far West Paint Mfg. Co. (A)	2004 1st Avenue	Charles R. Terhune
Fibreboard Paper Products Corp. Pabco Paint Div. (A)	203 White Bldg.	George Osgood

Fuller & Company, W. P. (A)	P. O. Box 1849	
Fuller & Co., W. P. (A)	P. O. Box 1537,	
General Can Co. (C)	151 Mass. St.	
General Paint Corp. (A)	309 9th Ave. No	
Great Western Chem. Co. (C)	1242 6th Ave. So	
Hurst, Inc., George C. (C)	1115 N. 36th St.	
Jarvie Paint Mfg. Co. (A)	760 Aloha Street	
Matson Brothers, Inc. (A)	835 W. 49th Ave	
Miller Paint Co., The (A)	1936 7th Avenue	
Monsanto Chemical Co. (A)	911 Western Av	
National Lead Company (A)	1128 West Spok	
National Paint Co. (A)	3011 S. Fife St.,	
Olympic Stained Prod. Co. (A)	1118 Leary Way	
Oronite Chemical Co. (C)	506 2nd Ave.	
Parker Paint Mfg. Co. (A)	3302 S. Junett S	
Pittsburgh Plate Glass Co. (A)	228 Dexter Stre	
Preservative Paint Co. (A)	5410 Airport Wa	
Reichhold Chemicals, Inc. (B)	5900 West Marg	
Richards Brush Co. (C)	1001 Dearborn	
Rudd Paint & Varnish Co. (A)	1608 15th Ave.,	
Savogran Pacific Corp. (A)	2607 2nd Ave.	
Sherwin-Williams Co., The (A)	959 Harrison St	
Shell Oil Co. (B)	1219 Westlake A	
Standard Oil Co. of Calif. (C)	P. O. Box 3204,	
Synkoloid Co. (A)	1603 W. Hanfor	
Van Waters & Rogers, Inc. (C)	4000 1st Ave. So	

RICHMOND PAINT, VARNISH ASSOCIATION

Richmond, Virginia

President.....
(Sanders Brothers Co., Inc.)

Vice-President.....
(Alcatraz Company, Inc.)

Secretary.....
(The Glidden Co.)

Treasurer.....
(Pittsburgh Plate Glass Co.)

Firm	*Address*
Alcatraz Company, Inc., The (A)	P. O. Box 5146,
Atlantic Varnish & Paint Co. Inc. (A)	3000 North Blvd.
Bullington Paint Co., Inc. (E)	400 E. Broad St.
Devoe & Raynolds Co., Inc. (A)	323 West Broad
Glidden Co., The (A)	117 West Broad
Harwood Brothers, Inc. (E)	1009 East Canal
Moore & Co., Benjamin (A)	43 Old Mill Roa

NPCA/RI 016176

National Lead Co. (A)	116 Stevenson Lane, Baltimore, Md.	H. T. Schreyer
Pittsburgh Plate Glass Co. (A)	302 So. 7th Street	J. H. Spivey
Reardon Company, The (A)	5105 W. Franklin St.	William J. Tichacheck
Richmond Glass Shop (E)	814 W. Broad St.	F. R. Bailkowski
Sampson Paint & Color Co., Inc. (A)	1415 E. Main Street	O. C. Gregory, Jr.
Sanders Brothers Co., Inc. (E)	1318 West Broad St.	Stuart Sanders II
Sherwin-Williams Co., The (A)	315 West Broad St.	W. B. Hughes
Southern Varnish Corp. (A)	Box 1004, Roanoke, Va.	N. W. Kelley
Yarnall Paint Company (A)	3229 Patterson Ave.	George E. Parker

ST. LOUIS PAINT, VARNISH & LACQUER ASSOCIATION

St. Louis, Missouri

President ..... J. P. HADDOCK
(Vane-Calvert Paint Co.)

Vice-President ..... H. E. DAVIS
(The Reardon Co.)

Secretary ..... A. H. JUDD
(National Lead Co.)

Treasurer ..... A. F. VOSS, JR.
(American Paint Journal Co.)

Firm	*Address*	*Representative*
Aluminum Co. of America (B)	Continental Bldg.	R. C. Hirsch
American Can Company (B)	3200 S. Kingshighway	J. R. Rayburn
American Cyanamid Co., Pigment Div. (B)	5025 Pattison Ave.	Peter Kovol
American Metal Barrel Co. (C)	512 E. DeSoto St.	Thomas A. Findlay
American Paint Journal Co. (C)	2911 Washington Avenue	A. F. Voss
American Zinc Sales Co. (B)	1522 Paul Brown Bldg.	H. L. Young
Anderson-Prichard Oil Corp. (B)	6803 Arsenal St.	V. J. Centracco
Archer-Daniels-Midland Co. (B)	Valley Park, Mo.	Louis H. Price
Bakelite Co., Division of Union Carbon Corp. (B)	122 North Kirkwood Road	David Fix
Barrett Div., Allied Chemical & Dye Corp. (B)	4528 South Broadway	R. M. Brassington
Bauman Co., Ivan T. (C)	817 N. 2nd St.	Ivan T. Bauman
Baumstark & Co., Harry A. (C)	6801 Hoffman St.	Harry A. Baumstark
Biddle Company, The (A)	612 S. Main Street	Oliver J. Biddle
Brown Company, R. J. (B)	1418 Wittenberg Street	T. M. Scherer
Celanese Corp. of America (B)	3615 Olive St.	Charles S. Aichler
Chromatone Corp. (A)	9272 Olive St. Rd.	R. G. Miller
Commercial Solvents Corp. (B)	7890 Folk Avenue	J. A. Short
Con Ferro Paint & Varnish Div. of the Valspar Corp. (A)	3228 N. Broadway	T. E. Patton
Continental Can Co. (B)	818 Olive Street	F. P. Batz
Cook Paint & Varnish Co. (A)	4465 Manchester Ave.	M. A. Dickens
Davis Company, Don V. (A)	4200 North 2nd Street	E. F. Kempen
De Lore Div., National Lead Co. (B)	River Des Peres & Mississippi River	A. J. Wetzel

NPCA/RI 016177

DeMert & Dougherty (C)	1600 Clark Aven	
DeVilbiss Company, The (B)	6265 Clayton Ave	
Diamond Alkali Co. (B)	4246 Forest Park	
E. I. Du Pont De Nemours & Co., Inc. (A)	Explosives Dept.	Kirkwood 22, M
du Pont de Nemours & Co., Inc., E. I. Explosives Dept. (A)	20 North Wacker	
Eagle-Picher Co. Chemical Div. (B)	650 Home Savin	Mo.
Eastman Chemical Products Inc. (B)	10 S. Brentwood	
Etzkorn-Sullivan Co. (C)	4453 Duncan Av	
Freeman Chemical Corp. (B)	18 Pitman Place,	
George Company, The P. D. (A)	5200 N. 2nd Stre	
Glidden Company, The (A)	106 Gratiot Stree	
Glidden Co., The Chemical Pigment Metal Div. (B)	Lebanon Rd., Co	
Goodyear Tire & Rubber Co., Inc. Chemical Div. (B)	8544 Page Blvd.	
Hamberg Co., H. R. (C)	7273 Maryland A	
Harshaw Chemical Co. (B)	4925 So. Californ	
Hercules Powder Co. (B)	111 So. Bemiston	
Imperial Paper & Color Corp. (B)	3937 Park Aven	
Independent Oil Company (B)	3930 Chouteau A	
Inter-Coastal Paint Corp. (A)	1300 Walnut St.,	
Kellogg & Sons, Inc., Spencer (B)	108 Mullanphy S	
Knapp, Harry G. (C)	4918 Washington	
Made-Rite Products, Inc. (A)	2410 South Sever	
Mar-Kay Mfg. Co. (A)	2715 S. 2nd St.	
Missouri Paint & Varnish Co. (A)	5125 No. 2nd St.	
Missouri Solvents & Chemicals Co. (B)	419 E. DeSoto Av	
Monsanto Chemical Company (B)	Lindberg & Olive	
Moore & Company, Benjamin (A)	1630 S. Second St	
Morris Paint & Varnish Co. (A)	15th & Southern	E. St. Louis, I
National Lead Company (A)	722 Chestnut Str	
New Jersey Zinc Co. (B)	221 No. LaSalle	
Niehaus and Co. Inc., J. E. (C)	3491 Gratiot St.	
Patterson Foundry & Machine Co. (B)	7171 Delmar Blv	
Penola Oil Co. (C)	211 Friley Rd., A	
Phelan-Faust Paint Mfg. Co. (A)	932 Loughborou	
Pittsburgh Plate Glass Co. (A)	3650 Market Str	
Reardon Company, The (A)	7501 Page Ave.	
Robins Co., G. S. (B)	126 Chouteau Av	
St. Louis Solvents & Chemical Co. (C)	7886 Folk Ave.	
St. Louis Surfacer & Paint Co. (A)	4200 Arlington A	
Schulte Paint & Lacquer Mfg. Co. (A)	639 East Holly A	
Shell Chemical Corp. (B)	Shell Bldg., 1221	

Shell Oil Company (B)	Shell Bldg., 1221 Locust St.	J. K. Dixon
Sherwin-Williams Co., The (A)	659 N. Skinker Blvd.	H. B. Caywood
Staley Paint Mfg. Co. (A)	5243 Manchester Ave.	
Steelcote Mfg. Co. (A)	3418 Gratiot Street	George E. Niedt
Steel Package Div., National Lead Company (B)	722 Chestnut St.	W. T. Trask
Thompson-Haywood Chemical Co. (C)	5 Carr St.	H. C. Miller
Titanium Pigment Corp. (B)	River Des Peres and Mississippi River	E. A. Strassner
Union Carbide Chemicals Co., Div. of Union Carbide Corp. (B)	10 So. Brentwood	H. L. Harweil
U. S. Industrial Chemicals Div. of National Distillers & Chemical Corp. (B)	1600 Clark Avenue	T. O. McNearney, Jr.
U. S. Paint, Lacquer & Chemical Co. (A)	2115 Singleton St.	Jos. M. Dilschneider
Vane-Calvert Paint Co. (A)	1601 No. Broadway	W. J. Berkley
Williams & Co., C. K. (B)	2001 Lynch St., East St. Louis, Illinois	L. K. Ayers
Witco Chemical Co. (B)	75 E. Wacker Drive, Chicago 1, Ill.	Stanley D. Shaw
Woodward & Tiernan Printing Company (C)	1519 Tower Grove Ave.	Bert Jones
Worrell, Robert L. Co. (C)	8000 Bon Homme Ave.	Robert L. Worrell
Wurdack, Inc., Walter (A)	4977 Fyler Ave.	Walter Wurdack

(SAN FRANCISCO—SEE GOLDEN GATE)

(SEATTLE—SEE PUGET SOUND)

TOLEDO PAINT, VARNISH & LACQUER ASSOCIATION

Toledo, Ohio

President.....FRED J. TREUSCHEL
(Lake Shore Paint Co.)

Vice-President.....HOMER W. NELSON
(Nelson Paints)

Secretary-Treasurer.....*ROBERT E. RATH*
(Buckeye Paint & Varnish Co.)

Firm	*Address*	*Representative*
Acme Quality Paints (A)	146 Summit St.	J. D. Alexander
Barrett Division, Allied Chemical & Dye Co. (B)	2112 Sylvan Ave.	V. W. Ginsler
Buckeye Paint & Varnish Co. (A)	715 So. 15th Street	Robert E. Rath
DeVilbiss Co., The (B)	300 Phillips Avenue	Frank R. Pitt
Dolphin Paint & Varnish Co. (A)	922 Locust St.	Carl W. Blum
du Pont de Nemours & Co., Inc., E. I. (A)	330 W. Central Ave., Box 8, Station F.	J. E. DeVorss
Glidden Company, The (A)	236 Summitt St.	John Watt
Harry C. Kirchenbauer Paint & Supply Co. (C)	936 Sylvania Ave.	William Seward
Lake Shore Paint Co. (A)	442 Superior Street.	F. J. Treuschel
Lowe Bros Co. (A)	930 Fairview Dr., Bowling Green, Ohio	Leo Steger
National Lead Company (A)	5001 Jerome Rd.	Robert E. Smith
Nelson Paints (E)	157 Utah St.	Homer W. Nelson
Pittsburgh Plate Glass Co. (A)	2410 Albion St.	J. K. Boyd
Pratt & Lambert, Inc. (A)	442 Superior St.	T. J. Kirchner
Reardon Co., The (A)	Ft. Wayne, Ind.	Wayne Lebja
Sherwin-Williams Co., The (A)	238 Summit St.	
Superior Paint Co. (C)	508 Monroe St.	
Toledo Solvents & Chemical Co. (C)	1051 South Ave.	
Truscon Laboratories (B)	723 S. St. Clair Str	
Valspar Corp. (A)	145 Van Buren Av	
Wilcox Co., M. I. (E)	210 Water St.	

NPCA/RI 016178

ANTI-BRIBERY AGREEMENT

WHEREAS, *The Federal Trade Commission*, at Washington, has decided that the practice in trade of manufacturers or dealers, secretly giving commissions, gratuities, or other things of value to employees of concerns to whom they sell is unfair competition; and

WHEREAS, The members of the National Paint, Varnish and Lacquer Association, Inc., are in full sympathy with the purpose and wish to cooperate with the *Federal Trade Commission* to eliminate the practice:

Therefore, We hereby agree for ourselves individually, our respective companies, salesmen and employees, not to permit the gift of any commission, gratuities, or other things of value to employees of concerns to whom we sell; and we further agree not to allow our salesmen expense money for any other purpose than for legitimate expenses, and not to permit any funds to be dispensed in any illegal way to influence business.

We are signing this agreement irrespective of our membership in the National Paint, Varnish and Lacquer Association, Inc., or contemplated membership or because signing it is compulsory in order to become members or to continue membership in said Association.

NPCA/RI 016179

NON-EXCHANGE AG

Whereas, the taking of the products of
exchange for his own products—commonly
Paints, Varnishes or Lacquers'—is unethical,
and demoralizing:

1. We hereby agree for ourselves, ou
representatives and traveling salesmen, that
taken in exchange for our own products an
other products of any other manufacturers;
giving of any advice or assistance in facilita
ment or the disposal of competitive products
we make or permit to be made any concessi
kind to promote or facilitate such exchange

2. We agree to report promptly to th
Lacquer Association, Inc., any violation of
knowledge.

3. We agree to cooperate with the
Lacquer Association, Inc., in the investigatio

4. The National Paint, Varnish and
investigate such report, and if found correc
Board of Directors, who shall notify the ac
vide due opportunity for hearing. The u
Board of Directors shall find that such cha
it will pay into the Treasury of the Associati
Board of Directors which shall be twice the
or displaced, said value to be fixed on the ba
of the manufacturer, distributor or dealer
time of the transaction, and agrees further
Board of Directors in all such cases.

5. We agree to maintain this Agreem
letter; to inform all our salesmen, jobbers
or agencies of the purport and scope of this
that any effort or assistance on their part to
through sale or otherwise of the products o
the purpose of replacement in whole or in p
assist in the disposal of competitive product
tutes a direct violation of this Agreement.

6. We accept responsibility for any v
our salesmen, jobbers and other distributin
them that they shall not negotiate, arrange, o
replacement or transfer of any products othe
facture.

7. We agree that in all cases where th
is in doubt we will submit the facts to t
National Paint, Varnish and Lacquer Associa
and will abide by their decision.

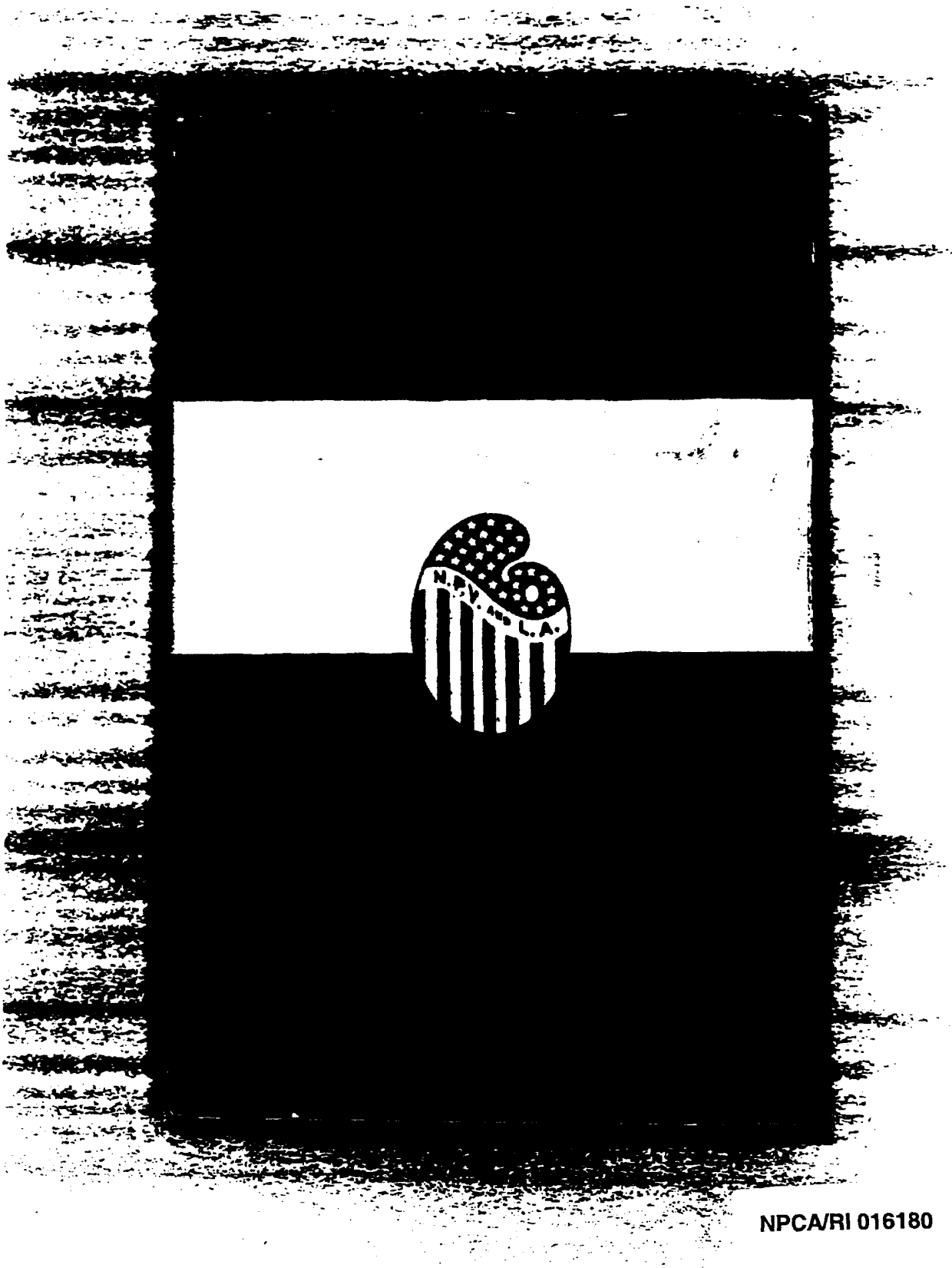

NPCA/RI 016180

2680