MD-3-A

PACKAGE TICKET (DRY AND PASTE ONLY)

CODE KY-781 LOT 33867

NET WT/PKG	NO. PKG	PACK. WGT	LOCATION	PO
50	89	4,450		
	STUMP			

TOTAL NET WT. 4,450 PKG. N-CODE 1128

PROD. SPVR.	DATE	WHSE. OPER.
JP	11/21/80	

22
240

CG 03 CODE KY-781-D PKG. ____

→ JAN 17 33867

EST. WGT. ~~1128~~ 878 LBS.

OK
KP

4268

Total Wgt. ~~4428#~~

PROCESSING INSTRUCTIONS: BATCH UNIT

PROCESSES	APPROVED BY
KY-781-D (N)	FWP 10-13-78
	AMJ 10-13-78
TYPED BY	
emw101378	

MAKING NOTES

REMARKS

NAME: KROLOR® YELLOW LIGHT NON-BLEEDING

INSTRUCTIONS –PRESSING– RECORD

VAT	240			
DATE	1-19-79			
TIME	7:50 AM			
RELEASED BY	C.W.			
PRESS	2	22	23	24
NO. OF CAKES	46	46	46	52

PRESS with AGITATION
WASH TO 5000 OHMS with 35-75°F water
TEST AFTER 4 HOURS
LOAD on 6 cars

SAMPLES 1-8 oz jar
DELIVER TO CTL for color

PRESSLOAD	1ST	2ND	3RD	4TH	5TH
STARTED	8:30AM				
CAKES USED	46				
WATER ON	9PM				
HRS. WASHED	4				
OHMS	5000				
HRS. WASHED					
OHMS					
HRS. WASHED					
OHMS					
CAKE CONDITION					
NO. CARS LOADED	5				
EXPLAIN LOSSES					

SAMPLED BY [illegible] RELEASED BY [illegible]

–DRYING–

DRY 16 HOURS AT 220 °F

LUMP: – OK – WET – SALTS – CONTAMINATED

ADDITIONAL DRYING HOURS REQUIRED

NO. DRUMS 14

SAMPLES
DELIVER TO

NO. CARS PULLED
SAMPLED BY

LUMP WGT. 4486
RELEASED BY [illegible]

–GRINDING–

MILL 939 HSP 3/32" RP SCREEN 3500 RPM
MAX. TEMP. 210°F

SCREEN RPM
MAX. TEMP. °F

EXPLAIN LOSSES

SAMPLE – WITHOUT MIXING
SAMPLES 1 Env & 1 Pt Can
DELIVER TO CTL

DATE MIXED

SAMPLED BY RELEASED BY

DUP050094332

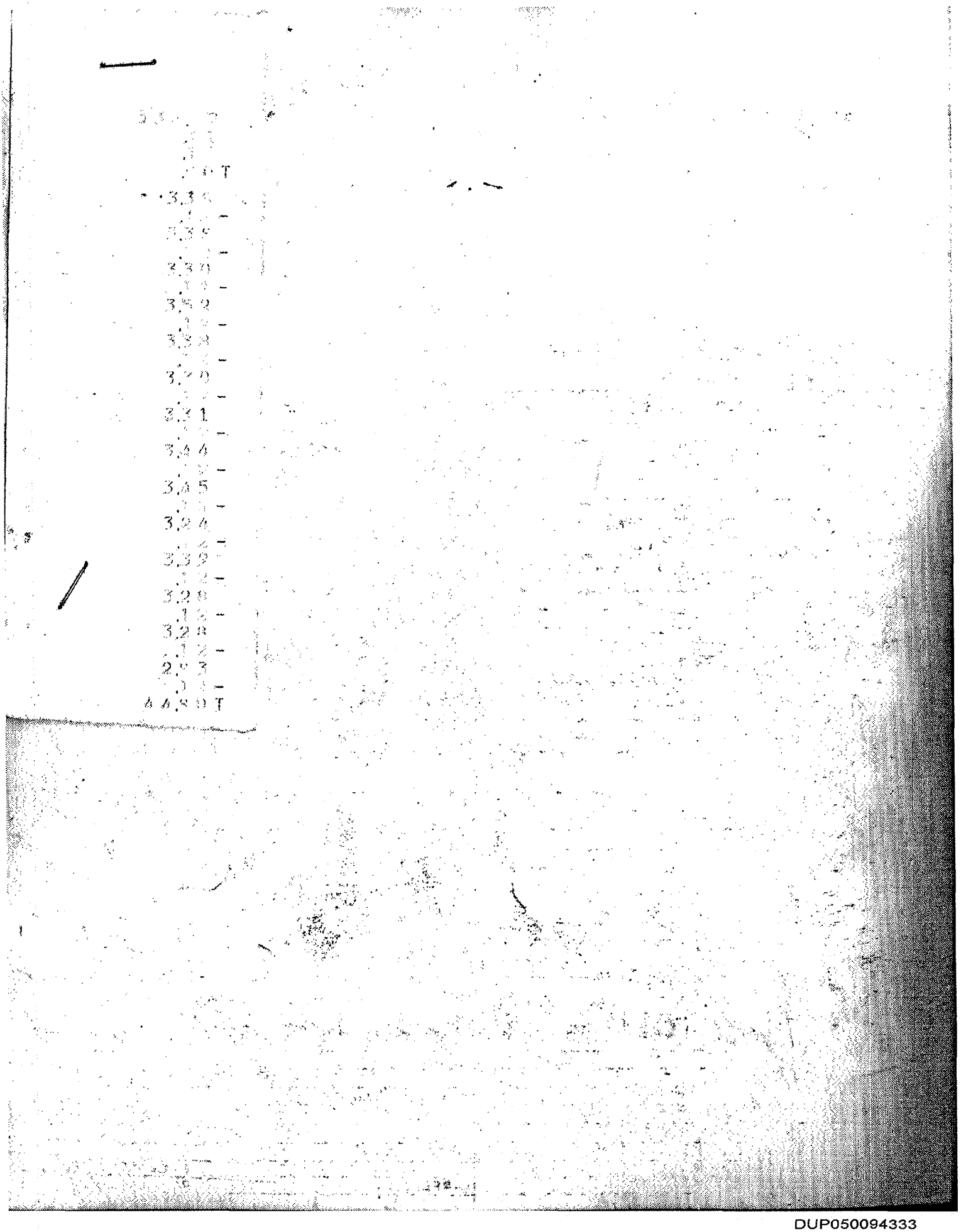

DUP050094333