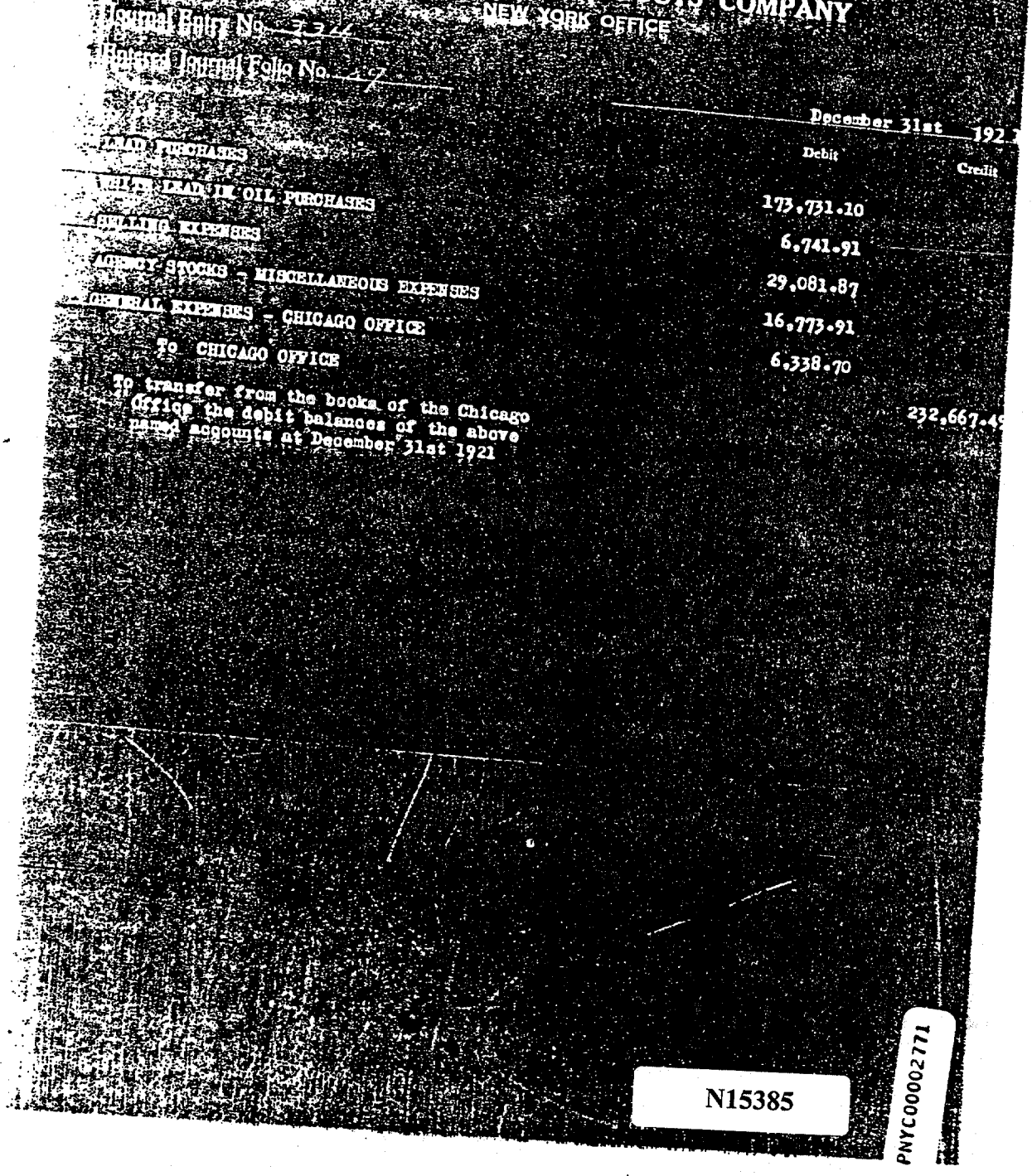

Journal Entry No. 334 NEW YORK OFFICE COMPANY

Reserve Journal Folio No. 47

December 31st 192

	Debit	Credit
LEAD PURCHASES	173,731.10	
WHITE LEAD IN OIL PURCHASES	6,741.91	
SELLING EXPENSES	29,081.87	
AGENCY STOCKS - MISCELLANEOUS EXPENSES	16,773.91	
GENERAL EXPENSES - CHICAGO OFFICE	6,338.70	
To CHICAGO OFFICE		232,667.49

To transfer from the books of the Chicago Office the debit balances of the above named accounts at December 31st 1921

N15385

PNYC00002771