MD-3-A

PACKAGE TICKET (DRY AND PASTE ONLY)

CODE 2+674 LOT 37133

NET WT/PKG	NO. PKG	PACK. WGT	LOCATION	PO
	31	2705	54	
	STUMP	LUMP	2238	

TOTAL NET WT. 2705 PKG. N–CODE

PROD. SPVR.	DATE	WHSE. OPER.
	11-18-1	292

N37414

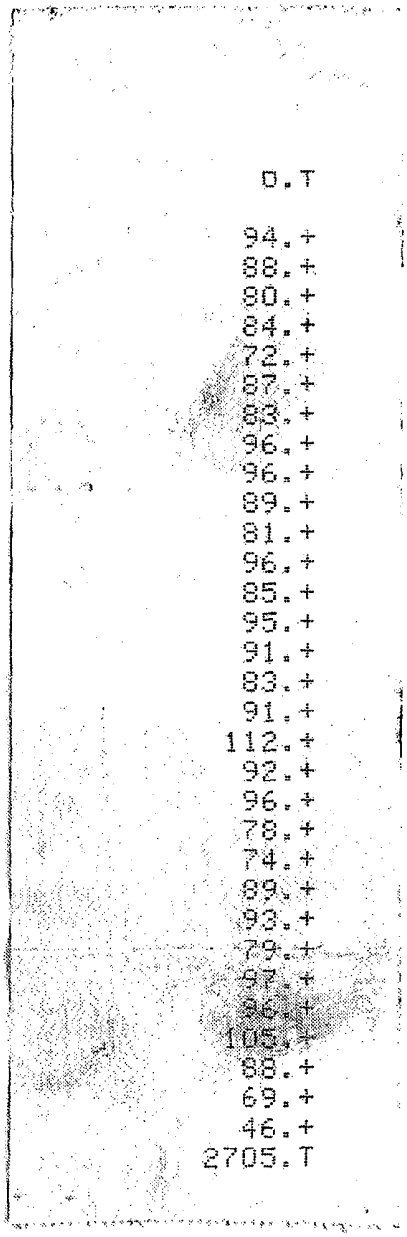
0.T
94.+
88.+
80.+
84.+
72.+
87.+
88.+
96.+
96.+
89.+
81.+
96.+
85.+
95.+
91.+
83.+
91.+
112.+
92.+
96.+
78.+
74.+
89.+
93.+
79.+
97.+
96.+
105.+
88.+
69.+
46.+
2705.T

2/10

CO 18 CODE GT-674-D PKG. ____

→ NOV-5 80 37733

EST. WGT. 2800 LBS.

PROCESSING INSTRUCTIONS: BATCH UNIT

PROCESSES	APPROVED BY
GT-674-D (Y)	AJC 01-16-78
	DCG 01-18-78
TYPED BY	
emw062979	

MAKING NOTES

REMARKS

NAME: MONASTRAL® GREEN B NON-BLEEDING

INSTRUCTIONS — PRESSING — RECORD

						PRESSLOAD	1ST	2ND	3RD	4TH	5TH
VAT					210						
DATE				(JMM)	11-6-80	STARTED	1 AM	10 AM	1:30 AM		
TIME					4:30P	CAKES USED	4 8	12	14		
RELEASED BY					SC	HRS TO FILL					
PRESS	15 & 16	17 & 18	9	9 & 10	2	HRS. WASHED					
NO. OF CAKES	4 x 42	4 x 42	2x76+16	119+49	1 X 46	OHMS					
PRESS	with	AGITATION				HRS. WASHED					
WASH TO		OHMS				OHMS					
TEST AFTER		HOURS				HRS. WASHED					
LOAD	on 4 cars for 10, 15 & 16, 17 & 18					OHMS					
	on 5 cars for 9, 9 & 10					CAKE CONDITION					
						NO. CARS LOADED	4+2+5				
						EXPLAIN LOSSES					

A.K

SAMPLES
DELIVER TO

SAMPLED BY RELEASED BY

-DRYING-

Dry 16 hrs at 220°F

LUMP: - OK - WET - SALTS - CONTAMINATED

ADDITIONAL DRYING HOURS REQUIRED

NO. DRUMS 19

SAMPLES
DELIVER TO

NO. CARS PULLED LUMP WGT. 2738

SAMPLED BY RELEASED BY BHL

-GRINDING-

MILL 7 or 8 HSP SCREEN 3/32" RPM 3560

MAX. TEMP. 210°F

SCREEN RPM

MAX. TEMP. °F

EXPLAIN LOSSES

SAMPLE WITHOUT MIXING

SAMPLES 1 Env & 1 Pt Can

DELIVER TO CTL

DATE MIXED 11/18/80

SAMPLED BY RELEASED BY

N37414.01

DUP050041948

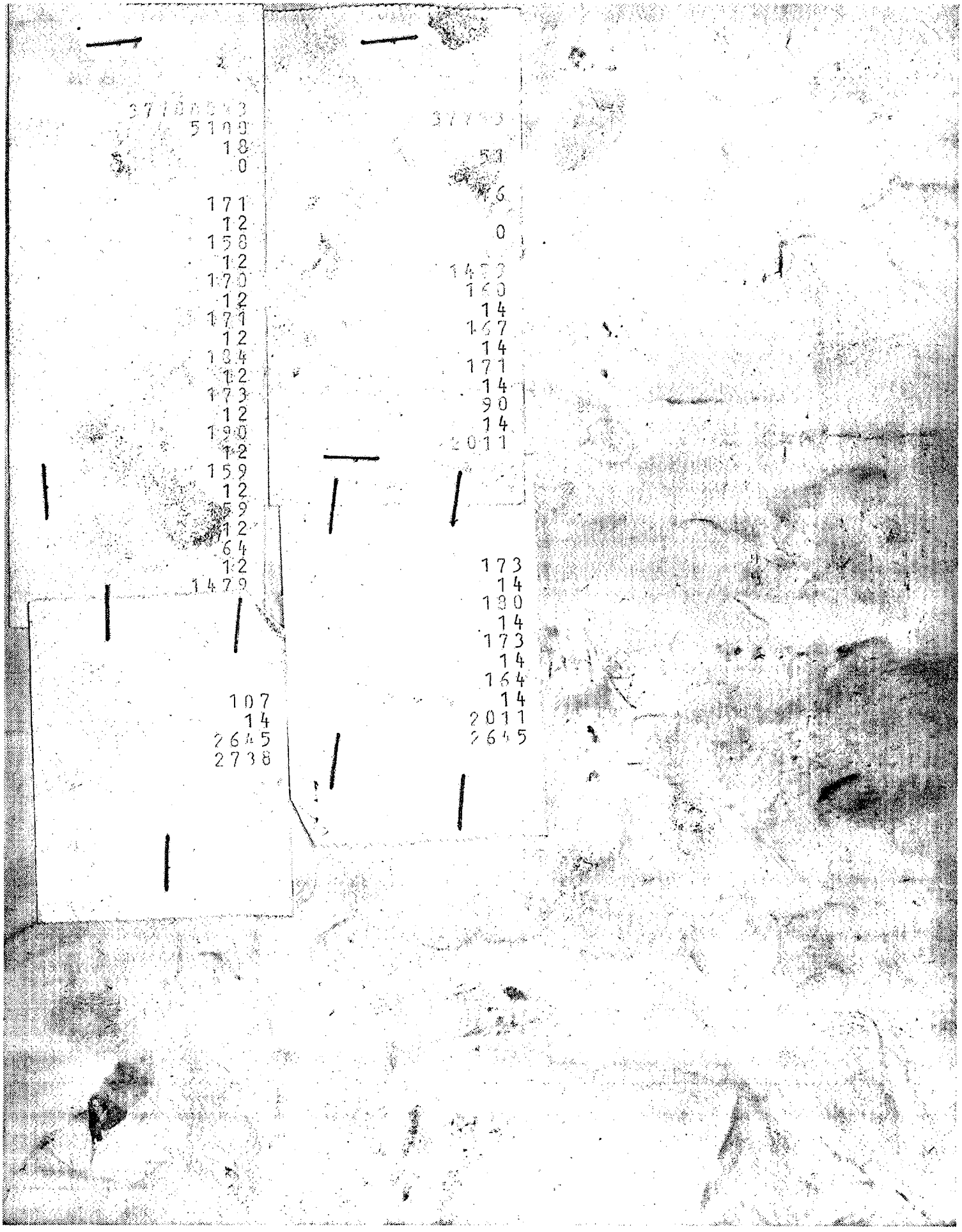

DUP050041949