CC 01 CODE YE-698-D PKG ____

LOT F2J50 JUN 2 1982

EST. WT. 5547* LBS.

YE-698-D (S) F.POST 10/09/81
ALTERNATE
TYPED BY JMH

MAKING NOTES _____

JOB NAME: 01YE698DPS

INSTRUCTIONS = PRESSING =					RECORD					
VAT		345			PRESSLOAD	1ST	2ND	3RD	4TH	5TH
DATE		6-7			STARTED	339				
TIME		1520			CAKES USED					
RELEASED BY					WATER ON	64				
PRESS	2	92	93		HRS. WASHED	6				
NO.OF CAKES	54	54	54		M MHOS	8				
PRESS WITH AGITATION					HRS. WASHED					
WASH TO 500 M MHOS WITH 35-75* WATER					M MHOS	200				
TEST AFTER 2 HOURS					HRS. WASHED					
LOAD ON 7 CARS					M MHOS					
					CAKE CONDITION					
					NO CARS LOADED	3+	3			
					EXPLAIN LOSSES					
SAMPLES 8 OZ					SAMPLED BY					
DELIVER TO CTL.					RELEASED BY					

= DRYING =

(EXTRUDED) DRY 10 HRS AT 240 DEG F
(NOT EXTRUDED) DRY 10 HRS AT 240 F

LUMP: - OK - WET - SALTS - CONTAMINATD

ADDITIONAL DRYING HOURS REQUIRED

NO DRUMS 19
LUMP WGT 5576

SAMPLE

DELIVER

NO CARS PULLED
SAMPLED BY
RELEASED BY

CO-GRIND PER CTL INSTRUCTIONS GRINDING
MILL MIKROATOMIZE SCREEN RPM
MAX. TEMP DEG F
SET ROOF BLAST - GATE AT "9" FOR HIGH AIR FLOW

SCREEN RPM
MAX. TEMP. F

EXPLAIN LOSSES

SAMPLE
SAMPLES 1 ENV IF GROUND SEPARATELY
DELIVER TO CTL

DATE MIXED

SAMPLED BY
RELEASED BY

N39419

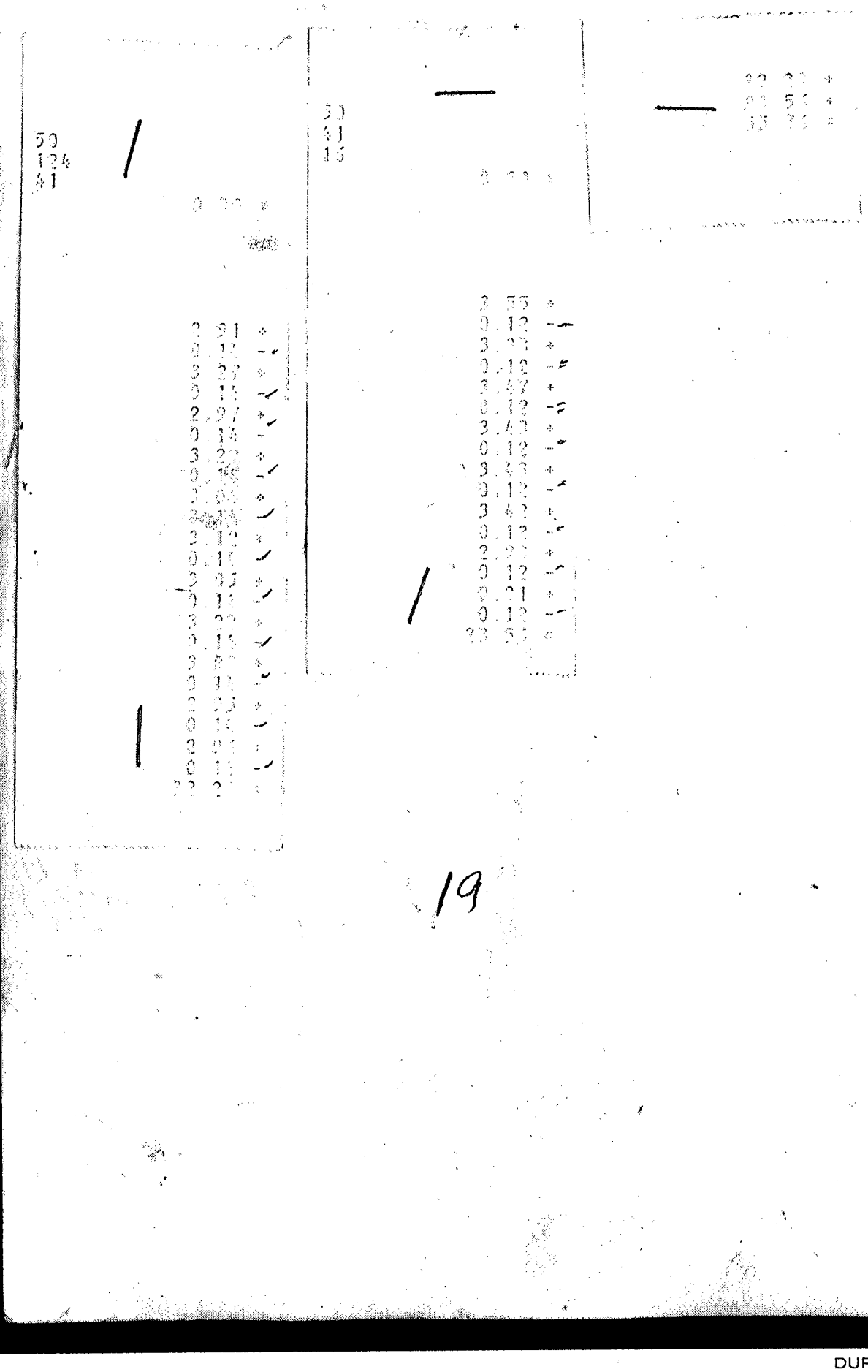

DUP050045974