MD-3-A

PACKAGE TICKET (DRY AND PASTE ONLY)

CODE RF 695 LOT 28471

NET WT/PKG	NO. PKG	PACK. WGT	LOCATION	PQ
	21	2132	24	
	STUMP	Lump	2231	

TOTAL NET WT. 2132 PKG. N-CODE

PROD. SPVR.	DATE	WHSE. OPER.
RP	1/6/81	23

D.T

95.+
93.+
104.+
107.+
104.+
93.+
99.+
104.+
110.+
102.+
100.+
97.+
104.+
96.+
107.+
110.+
109.+
90.+
102.+
104.+
92.+
2132.T

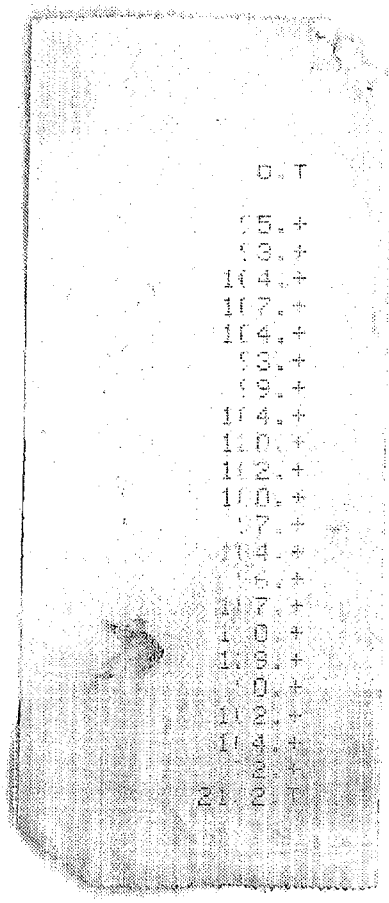

DCG 36 CODE RT-695-D PKG.

→ DEC 19 80 38471

EST. WGT. 2281 LBS.

PROCESSING INSTRUCTIONS: BATCH UNIT

PROCESSES	APPROVED BY
RT-695-D (M)	DCG 1-12
	IHD 2-25
TYPED BY	
LG 5-15-72	

Retyped 2-27-80 MnM

MAKING NOTES

REMARKS

NAME: BON RED DARK

NON-BLEEDING

INSTRUCTIONS						-PRESSING- RECORD					
VAT	107					PRESSLOAD	1ST	2ND	3RD	4TH	5TH
DATE	12-22					STARTED	8 PM				
TIME	5:30					CAKES USED	60				
RELEASED BY	EC					WATER ON	1 PM				
PRESS	32A	33	35	38	39	HRS. WASHED	17 1/2				
NO. OF CAKES	60	60	60	60	60	OHMS	4000				
PRESS Without AGITATION						HRS. WASHED					
WASH TO 4000 OHMS with 35-75F water						OHMS					
TEST AFTER 16 HOURS						HRS. WASHED					
LOAD on 8 cars						OHMS					
						CAKE CONDITION					
						NO. CARS LOADED	4+ 1T 2				
						EXPLAIN LOSSES					
SAMPLES 8 oz						SAMPLED BY		RELEASED BY			
DELIVER TO											

-DRYING-

HOURS Dry 24 hours at L.V. H.V.	LUMP: - OK - WET - SALTS - CONTAMINATE
TEMP. 180 °F °F	No Record of any Processing Losses
SE 15-30	Yield card attached by P.S.K.
Mn Color	Not Boiled even while mixing
	Possible color lost.
	ADDITIONAL DRYING HOURS REQUIRED
	16 hrs.
SAMPLES 8 oz	NO. CARS PULLED LUMP WGT. 2231
DELIVER TO	SAMPLED BY RELEASED BY

-GRINDING-

MILL 5 HSP 1/8" RP SCREEN 4600 RPM	SCREEN RPM
MAX. TEMP. °F	MAX. TEMP. °F
Mn Color	
	EXPLAIN LOSSES
SAMPLE AFTER / WITHOUT MIXING	DATE MIXED 1/6/81
SAMPLES Env & 2 pt cans	
DELIVER TO CTL	SAMPLED BY RELEASED BY

DUP050107090

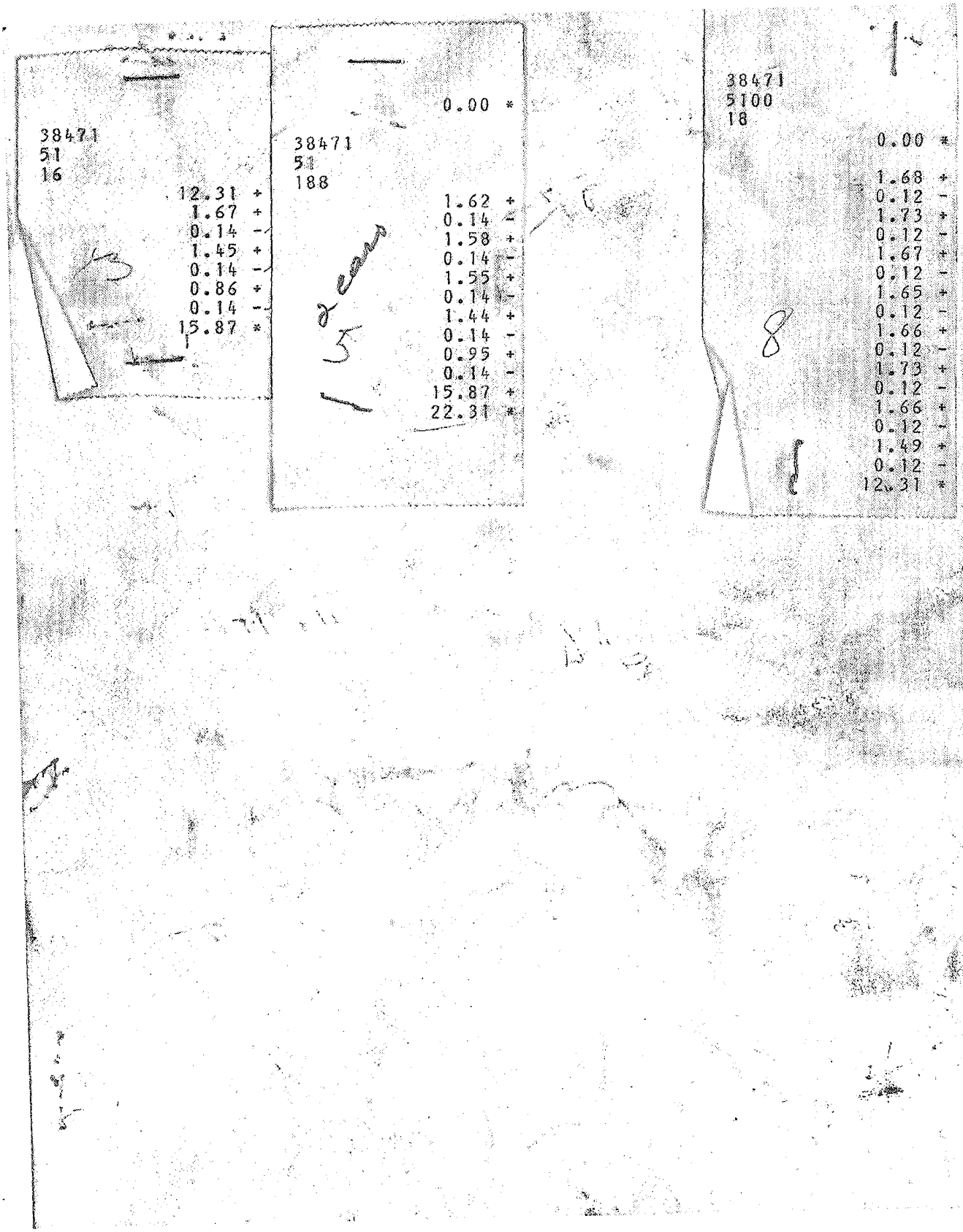

38471
51
16

12.31 +
1.67 +
0.14 −
1.45 +
0.14 −
0.86 +
0.14 −
15.87 *

0.00 *

38471
51
188

1.62 +
0.14 −
1.58 +
0.14 −
1.55 +
0.14 −
1.44 +
0.14 −
0.95 +
0.14 −
15.87 +
22.31 *

38471
5100
18

0.00 *

1.68 +
0.12 −
1.73 +
0.12 −
1.67 +
0.12 −
1.65 +
0.12 −
1.66 +
0.12 −
1.73 +
0.12 −
1.66 +
0.12 −
1.49 +
0.12 −
12.31 *

DUP050107091