ORGANIC RESEARCH

COPIES
WHITE - *File:* PINK - *Requester* GREEN - *Group Memb*

GENERAL PHYSICAL CHEMISTRY
GROUP WORK REQUEST

DATE	CHARGE - *Job No.*
11/2/66	4010
REQUESTER	**LOCATION**
J. Davidson	So. Second

WORK REQUESTED OR ANALYSIS REQUIRED

Run comparative GLC on FR-2 "Before" and "After" Samples.

Isolate contaminating compound in "After" sample and run IR

REASON:

COMMENTS (e.g. Accuracy requirements, timing situation)

Need by 11/9/66

SAMPLE INDENTIFICATION (notebook page numbers, lot numbers, dates, or other information that will be unequivocal indefintely.)

SPECIAL INFORMATION (Data that will facilitate our work such as known solvents for molecular weight samples, melting point if properties in solid and liquid state are needed, maximum process temperature for thermal stability samples, boiling points for gas chromatography, chemical recation involved, etc.)

Unstable ____, *Explosive* ____, *Toxic* ____, *Stench* ____, *sublimes* ____, *Hygroscopic* ____, *Use dry box* ____

M. P. ____, *B.P.* ____ *mm, Solvents* ____

Other ____

DSW 298137

Q-627

STLCOPCB4068048

This side to filled in by general physical chemistry group

REPORT OF RESULTS

DATE 11-9-66

TO:

CC:

Before sample contains 0.3% of material higher boiling than FR-2.

DSW 298138

G. Gasser

SIGNATURE

STLCOPCB4068049

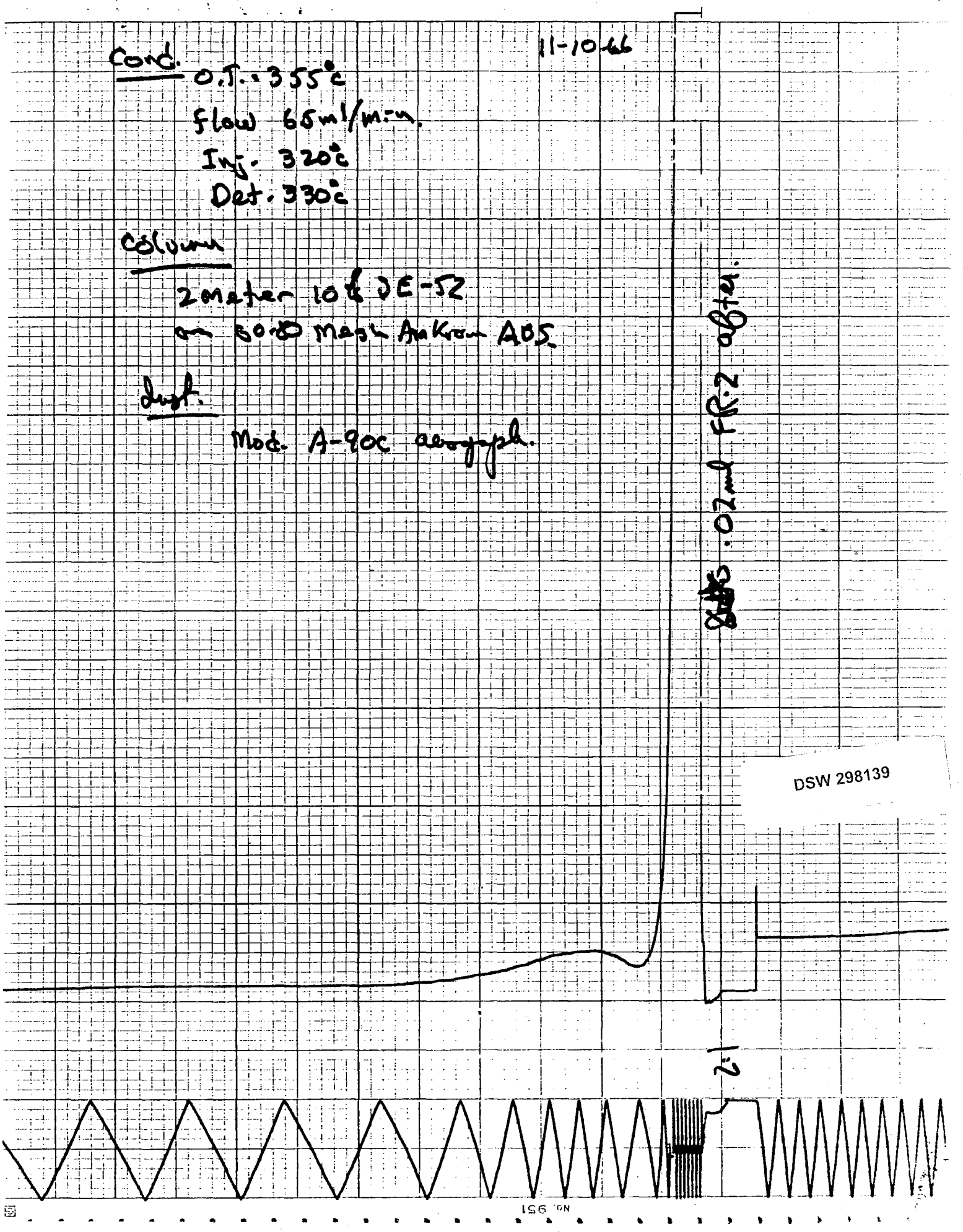

DSW 298139

STLCOPCB4068050

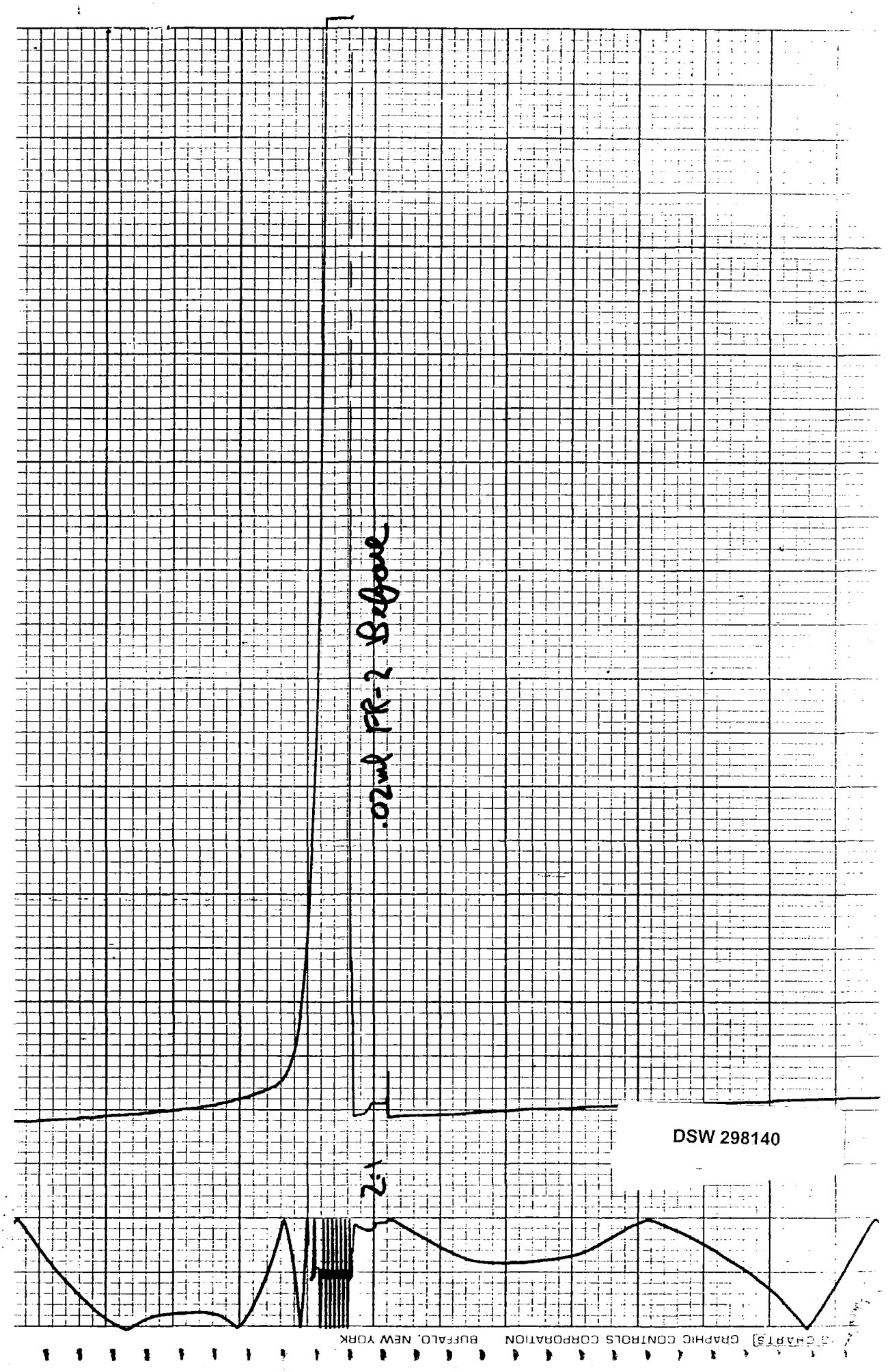

DSW 298140

STLCOPCB4068051

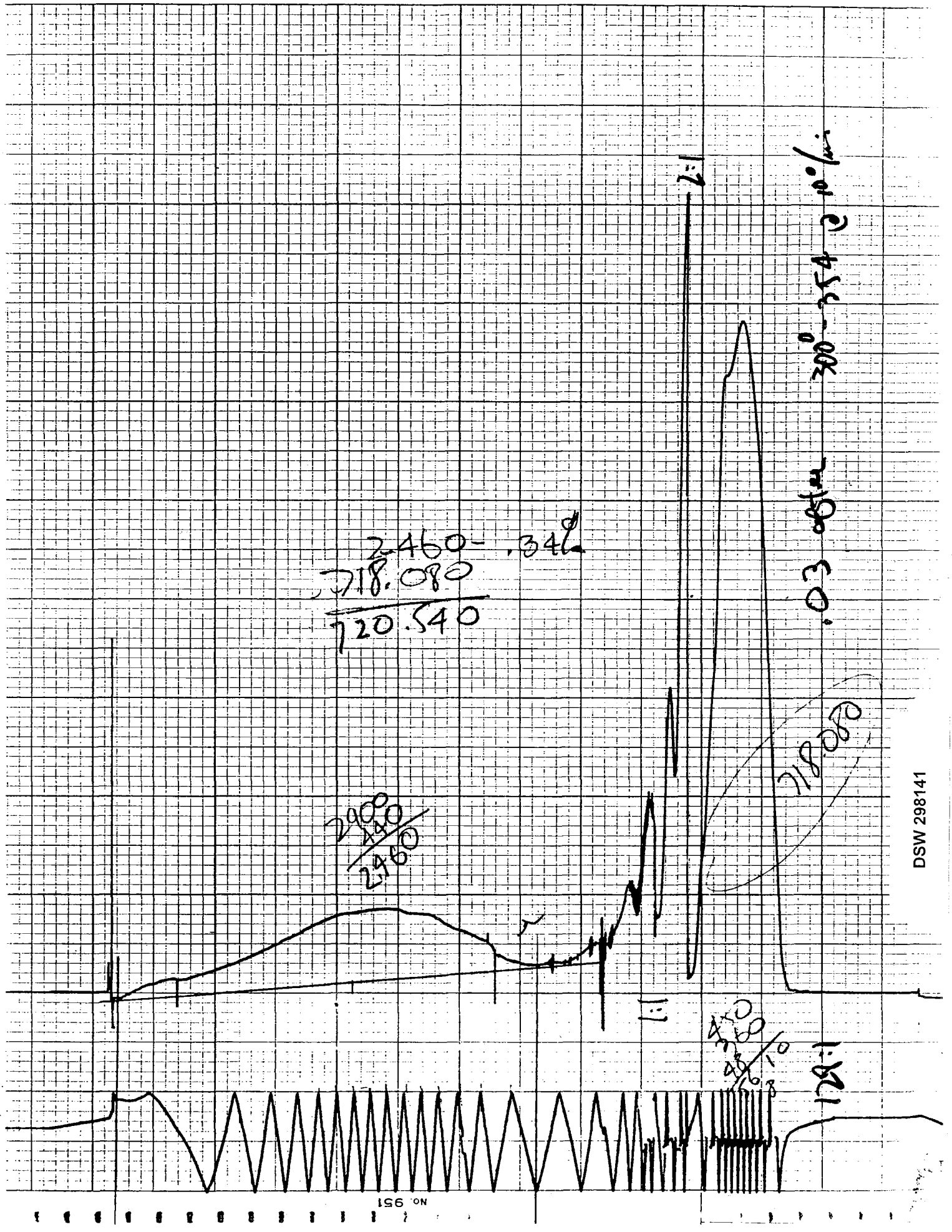

DSW 298141

STLCOPCB4068052