MD-3-A

**PACKAGE TICKET** (DRY AND PASTE ONLY)

CODE VF-858-D LOT 34353

| NET WT/PKG | NO. PKG | PACK. WGT | LOCATION | PQ |
|---|---|---|---|---|
| 100 | 13 | 1300 | | |
| | | | | |
| | | | | |
| | | | | |
| | | | | |
| 1 | STUMP | 41 | 57 | |

TOTAL NET WT. 1341 PKG. N-CODE C.D[illegible]

| PROD. SPVR. | DATE | WHSE. OPER. |
|---|---|---|
| [illegible] | 2/19/80 | |

DUP050293116

FINISHING Note "MFS"

3/05 CG 46 CODE YT-858-D PKG. ____

FEE11 34353

EST. WGT. 2218 LBS.

TAKE 1 QT MOTHER LIQUOR WHEN FILLING

Dry 36 HRS @ 150°F lot 34353

SPLIT-OFF ± 884# TO YT-858-D LOT 34394 FOR DRYING STUDY. DRY 36 HRS @ 140°F.

PROCESSING INSTRUCTIONS: BATCH UNIT

| PROCESSES | APPROVED BY |
|---|---|
| YT-858-D (A) | EWK 09-30-76 |
| | DCG 05-30-78 |
| TYPED BY | |
| emw080878 | |

Pressroom: note split off for drying study

MAKING NOTES

REMARKS

NAME: DALAMAR® YELLOW 2-Pm-2-1+ BLEEDING

-PRESSING-

| INSTRUCTIONS | | | | | | RECORD | | | | | |
|---|---|---|---|---|---|---|---|---|---|---|---|
| AT | | TDS | | | | PRESSLOAD | 1ST | 2ND | 3RD | 4TH | 5TH |
| ATE | | 2-13-80 | | | | STARTED | 620P | | | | |
| IME | | 620P | | | | CAKES USED | 60 | | | | |
| ELEASED BY | | | | | | WATER ON | 100P | | | | |
| RESS | 32 | 33 | 35 | | | HRS. WASHED | 7 | | | | |
| O. OF CAKES | 60 | 60 | 60 | | | OHMS | 5000 | | | | |
| RESS without AGITATION | | | | | | HRS. WASHED | | | | | |
| ASH TO 4000 OHMS with 35-75°F water | | | | | | OHMS | | | | | |
| EST AFTER 6 HOURS | | | | | | HRS. WASHED | | | | | |
| OAD on 6 cars | | | | | | OHMS | | | | | |
| SPLIT OFF 4 CARS to lot 34394 Dry 36 @ 140°F | | | | | | CAKE CONDITION | 6 | | | | |
| | | | | | | NO. CARS LOADED | | | | | |

DO NOT LOAD BOTTOM 2 ROWS OF CARS

TDS

EXPLAIN LOSSES

AMPLES 1 QT

DELIVER TO

SAMPLED BY 89# RELEASED BY TDS

-DRYING-

Dry 36 hrs at 150°F

LUMP: - OK - WET - SALTS - CONTAMINATE

A split off of 898# made to LOT 34394

ADDITIONAL DRYING HOURS REQUIRED

NO. DRUMS 9

AMPLES 1 QT

DELIVER TO

NO. CARS PULLED

LUMP WGT. 1338

SAMPLED BY

RELEASED BY

-GRINDING-

MILL 4 or 10 HSP 1/8" RP SCREEN 3500 RPM

GRIND & MIX LOT 34394 FIRST, THEN GRIND & MIX LOT 34353

SCREEN RPM

MAX. TEMP. °F

EXPLAIN LOSSES

AMPLE AFTER MIXING

AMPLES 1 Env & 1 Pt Can + 1 gallon

DATE MIXED

SAMPLED BY

RELEASED BY

DUP050293117

N 32015.01

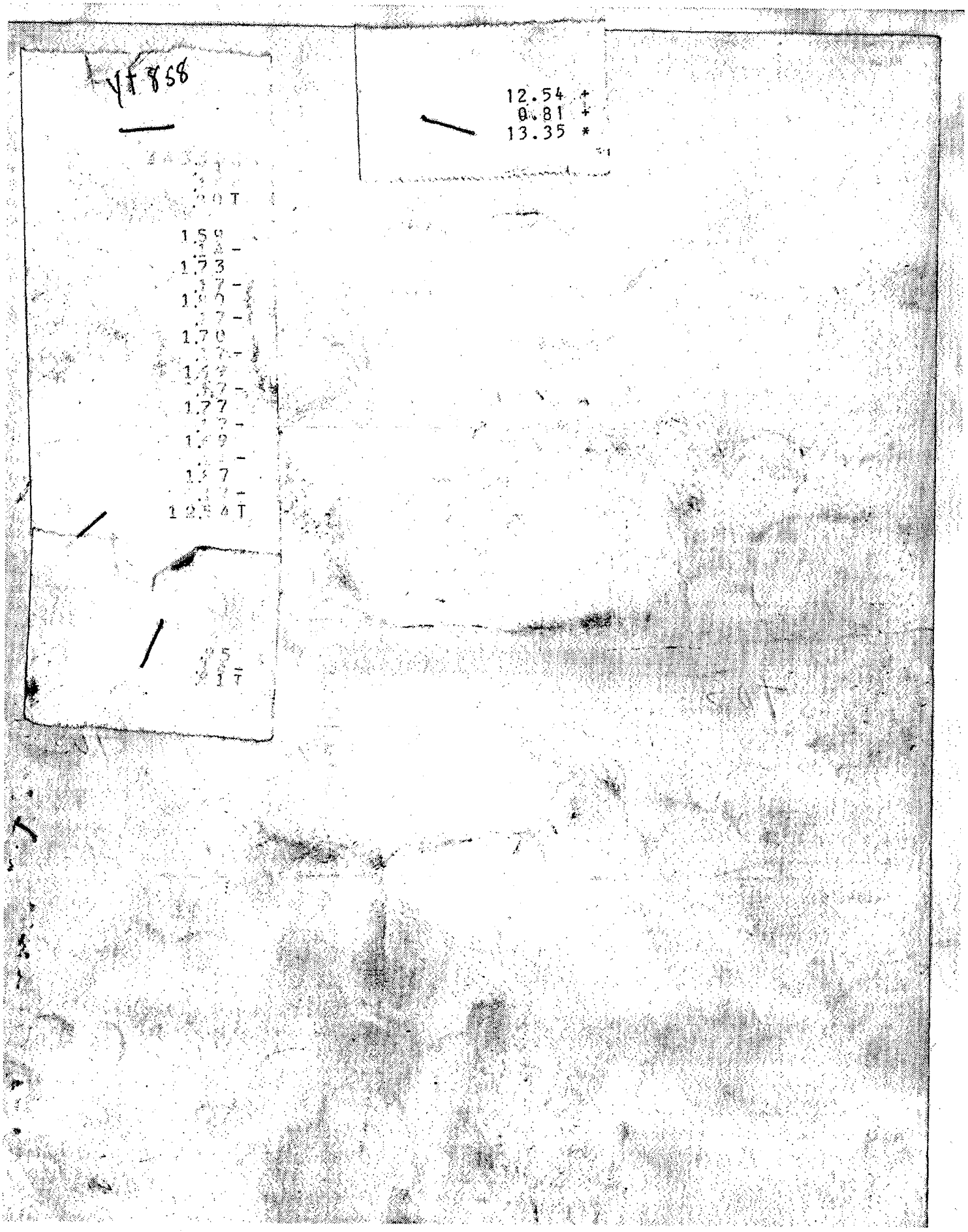


DUP050293118

N 32015.02