MD-3-A

PACKAGE TICKET (DRY AND PASTE ONLY)

CODE RT-880-D LOT B2J-90

NET WT/PKG	NO. PKG	PACK. WGT	LOCATION	PO
	12	2455	H	
	STUMP	LUMP	2420	

TOTAL NET WT. 2455 PKG. N-CODE

PROD. SPVR. DATE WHSE. OPER.

KP 1 02182 359

PRODUCT NAME = WATCHUNG RED B

CG 32 CODE RT-880-D PKG ____

LOT A2090 JAN 2 0 1982

EST. WT. 2522* LBS. 12

NON-BLEEDING

PROCESSES APPROVED BY

96 RT-880-D (C) EWK 12-31-81

901 ALTERNATE

TYPED BY JMH

MAKING NOTES _____

JOB NAME: 32RT880DPG

INSTRUCTIONS = PRESSING = RECORD

					PRESSLOAD	1ST	2ND	3RD	4TH	5TH
VAT		901			STARTED	6:45AM				
DATE		1-22-82			CAKES USED	80				
TIME		7:00A			WATER ON	11:30AM				
RELEASED BY		SG			HRS. WASHED	13				
PRESS	95	96			M MHOS	333				
NO.OF CAKES	80	80			HRS. WASHED					
PRESS WITHOUT AGITATION					M MHOS					
WASH TO 333 M MHOS - 35-75 F WATER					HRS. WASHED					
TEST AFTER 6 HOURS					M MHOS					
LOAD ON 11 CARS					CAKE CONDITION					
PRESS IMMEDIATLEY CODE					NO CARS LOADED	9				
INSTURCT MAKING AREA TO ADD 10#					EXPLAIN LOSSES					
M-588-A HALF-WAY THRU PRESSING.										
CLEAN MAGNETIC SEPARATOR AFTER										
PRESSING. CLEANED BY: _____										
TIME CLEANED: _____										
SAMPLES JAR					SAMPLED BY					
DELIVER TO PS					RELEASED BY BH					

= DRYING =

DRY 20 HOURS AT 220 F

HOLD ON TRACK 30 MIN BEFORE DUMPING PANS. _____

LUMP: - OK - WET - SALTS - CONTAMINATD

ADDITIONAL DRYING HOURS REQUIRED

NO DRUMS 14

LUMP WGT 2422

SAMPLES

DELIVER TO

NO CARS PULLED

SAMPLED BY

RELEASED BY JGS

= GRINDING =

MILL 2 LSP 1/8"RP SCREEN 1800 RPM

MAX. TEMP. 140 F

INERT WITH CO2 WHEN GRINDING PER O.P. #O.F. 0043.

SCREEN RPM

MAX. TEMP. F

EXPLAIN LOSSES

SAMPLE WITHOUT MIXING

SAMPLES 2 ENV & 1 PT CAN

DELIVER TO CTL

DATE MIXED 1-29-82

SAMPLED BY HH

RELEASED BY

DUP050110402

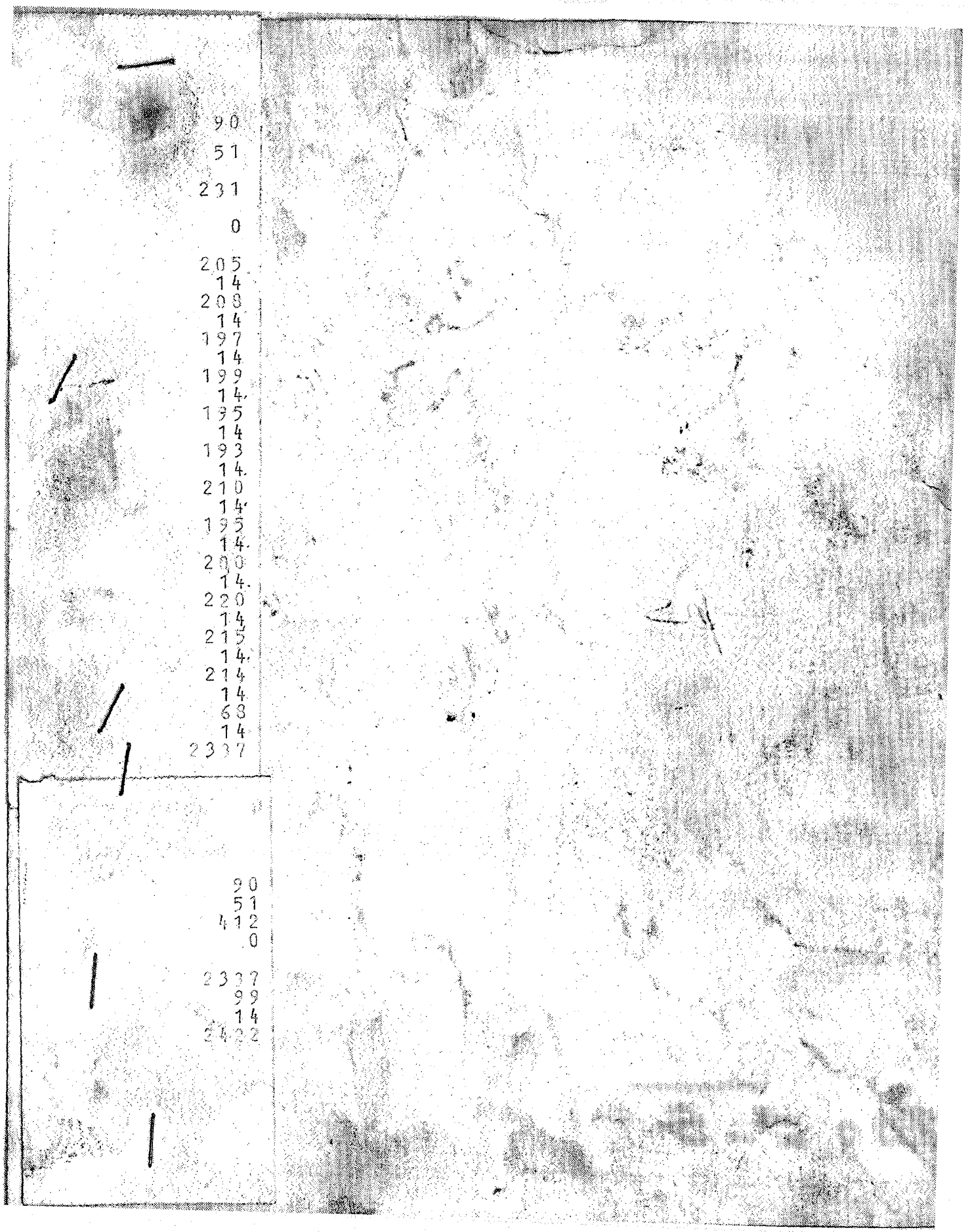

DUP050110403