MD-3-A

**PACKAGE TICKET** (DRY AND PASTE ONLY)

CODE 150784 LOT 33858

| NET WT/PKG | NO. PKG | PACK. WGT | LOCATION | PQ |
|---|---|---|---|---|
| 2050 | 1 | T— 81 | | |
| 1910 | 1 | T— 25 | | |
| | | | | |
| | | | | |
| | | | | |
| | **STUMP** | | | |

TOTAL NET WT. 3960 PKG. N–CODE

| PROD. SPVR. | DATE | WHSE. OPER. |
|---|---|---|
| JK | 1 12 3 80 | |

N28639

22

CG 04 CODE KO-789-D PKG. ____

→ JAN 19 33898

EST. WGT. ~~1199~~ 762 LBS.

Note: 38 frames

OK / KP

3862

Total Weight ~~5199#~~ (Req. _____)

PROCESSING INSTRUCTIONS: BATCH UNIT

| | PROCESSES | APPROVED BY |
|---|---|---|
| 24 | KO-789-D (I) | EWK 9-21-76 |
| 247 | | DCG 9-21-76 |
| | | MTW 10-2-76 |
| | TYPED BY | |
| | jlc 10-8-76 | |

MAKING NOTES

REMARKS

ME: "KROLOR" ORANGE Y

NON-BLEEDING

## -PRESSING-

INSTRUCTIONS

| | | | | | |
|---|---|---|---|---|---|
| T | | | 247 | | |
| TE | | | 1-21-80 | | |
| ME | | | 8:15p | | |
| LEASED BY | | | K.A. | | |
| ESS | 22 | 23 | 24 | 25 | |
| . OF CAKES | 46 | 46 | 58 | 48 | |

ESS with AGITATION 38

SH TO 5000 OHMS with 35-75°F water

ST AFTER 6 HOURS

AD on 6 cars

TDS

MPLES 1 - 8 oz. jar

ELIVER TO CTL for color

RECORD

| PRESSLOAD | 1ST | 2ND | 3RD | 4TH | 5TH |
|---|---|---|---|---|---|
| STARTED | 10 | | | | |
| CAKES USED | 58 | | | | |
| WATER ON | 3 AM | | | | |
| HRS. WASHED | 10 1/2 | | | | |
| OHMS | 5000 | | | | |
| HRS. WASHED | | | | | |
| OHMS | | | | | |
| HRS. WASHED | | | | | |
| OHMS | | | | | |
| CAKE CONDITION | | | | | |
| NO. CARS LOADED | 5 | | | | |

EXPLAIN LOSSES

SAMPLED BY TF 58 RELEASED BY MAP

## -DRYING-

Y 16 HOURS AT 220°F

LUMP: - OK - WET - SALTS - CONTAMINATE

ADDITIONAL DRYING HOURS REQUIRED

NO. DRUMS: 13

MPLES

ELIVER TO

NO. CARS PULLED 5 LUMP WGT. 4034

SAMPLED BY RELEASED BY

## -GRINDING-

LL 938 HSP 3/32" RP SCREEN 3500 RPM

X. TEMP. 210 °F

SCREEN RPM

MAX. TEMP. °F

EXPLAIN LOSSES

MPLE WITHOUT MIXING

MPLES 1 Env. + 1 Pint Can

ELIVER TO C T L

DATE MIXED

SAMPLED BY RELEASED BY

DUP050095395

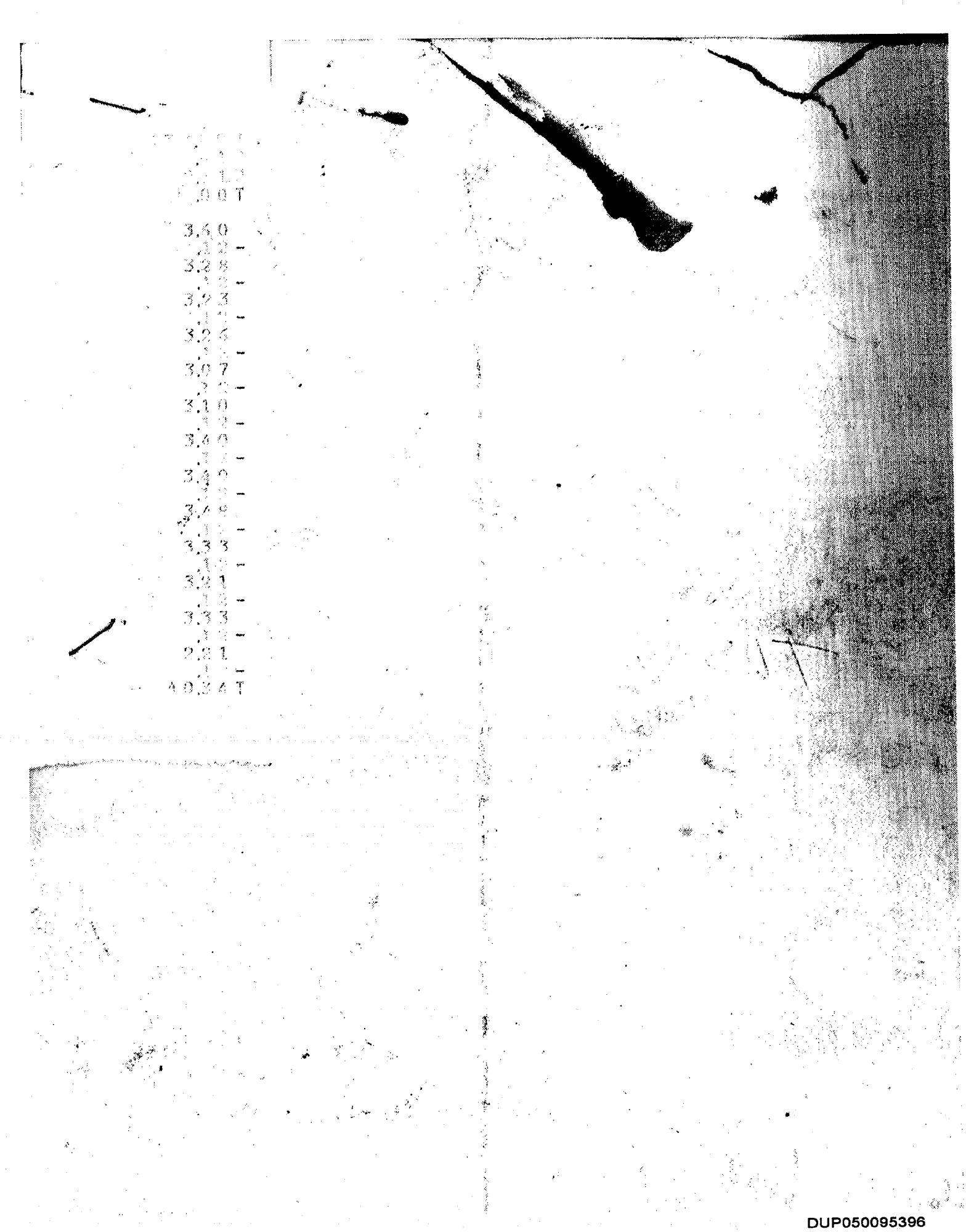

DUP050095396