MD-3-A

PACKAGE TICKET (DRY AND PASTE ONLY)

CODE Ky-788-D LOT A2H51

NET WT/PKG	NO. PKG	PACK. WGT	LOCATION	PQ
	1	1725	T-77	
	1	1765	T-95	
	Lump STUMP	3472		

TOTAL NET WT. 3490 PKG. N—CODE

PROD. SPVR.	DATE	WHSE. OPER.
RH	1/12/82	

DATE PRINTED: 12/21/81

PRODUCT NAME = KROLOR YELLOW LIGHT NON-BLEEDING

CC 03 CODE KY-788-D PKG ____

LOT A2H51

EST. WT. 3489* LBS.

22 * PROCESSES APPROVED BY KY-788-D (J) FWP 11/05/81

240 TYPED BY JMH

MAKING NOTES _____

JOB NAME: 03KY788DPJ

INSTRUCTIONS	= PRESSING =				RECORD				
VAT	240				PRESSLOAD	1ST	2ND	3RD	4TH	5TH
DATE	12-7-81				STARTED	3				
TIME	2:00				CAKES USED	4				
RELEASED BY					WATER ON					
PRESS	22	23	94	95	96	HRS. WASHED	12 30			
NO. OF CAKES	46	46	48	40	40	M MHOS	6½			
PRESS WITH AGITATION						HRS. WASHED				
WASH TO 500 M MHOS WITH 35-75* WATER						M MHOS	420			
TEST AFTER 2 HOURS						HRS. WASHED				
LOAD ON 6 CARS						M MHOS				
						CAKE CONDITION				
						NO CARS LOADED	7			
						EXPLAIN LOSSES				
SAMPLES						SAMPLED BY				
DELIVER TO						RELEASED BY				

= DRYING =

DRY 12 HOURS AT 220* F
THEN DRY 8 HOURS AT 160* F

LUMP: - OK - WET - SALTS - CONTAMINATD

ADDITIONAL DRYING HOURS REQUIRED

SAMPLES
DELIVER TO

NO CARS PULLED 7
SAMPLED BY
RELEASED BY

NO DRUMS 16
LUMP WGT 3422

= GRINDING =

MILL 939HSP 3/32" RP SCREEN 3500 RPM
MAX. TEMP 150 DEG F

SCREEN RPM
MAX. TEMP. F

EXPLAIN LOSSES

SAMPLE W/O MIXING 1 ENV & 2 PT CANS
IF PACKED IN BAGS SAMPLE AS FOLLOWS:
FIRST BAG: 1 ENV.
40TH BAG: 1 ENV. & 2 PINT CANS
LAST BAG: 1 ENV.
DELIVER TO CTL

DATE MIXED

SAMPLED BY
RELEASED BY

DUP050110227

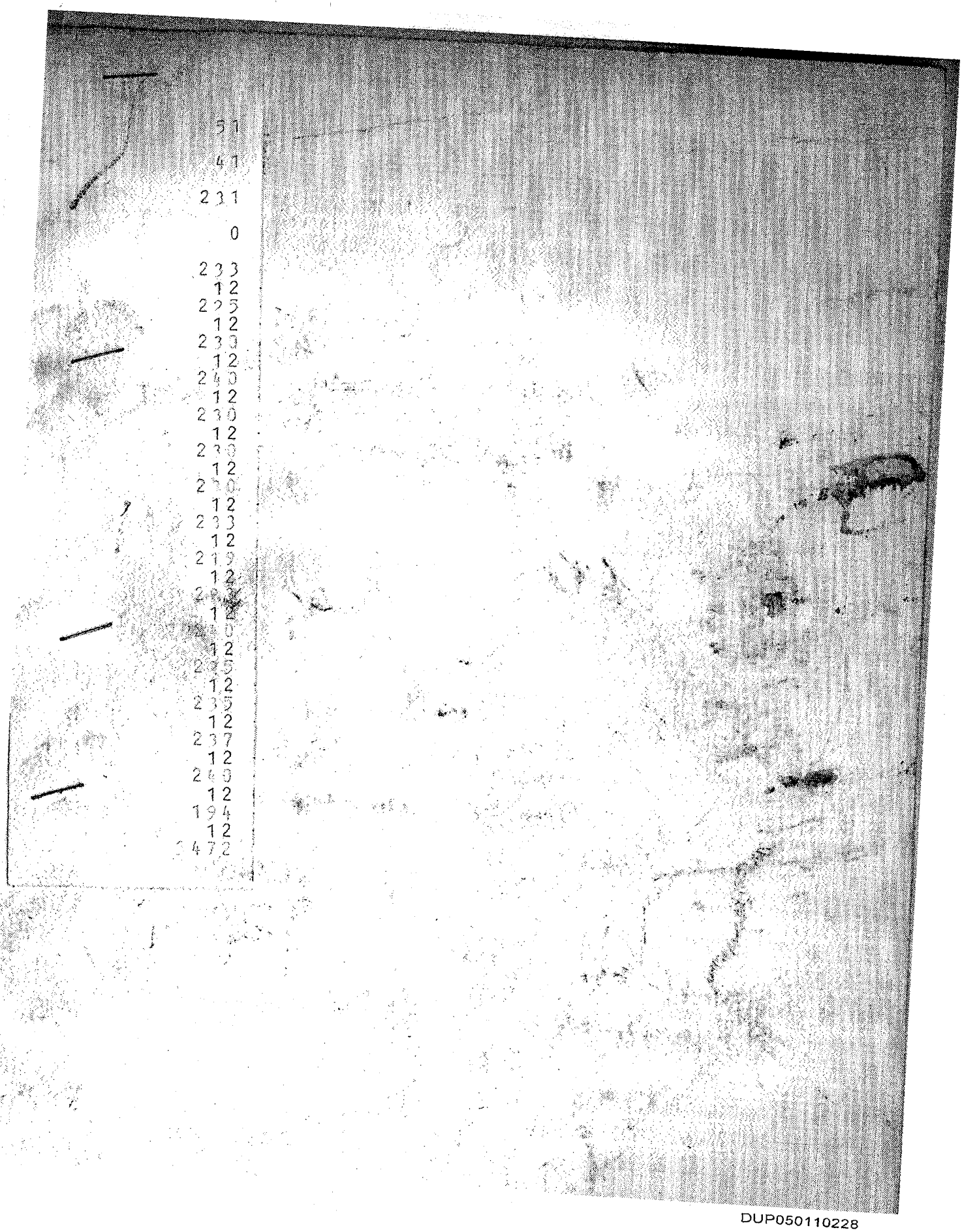

DUP050110228