O PLAY BACKGAMMON

...LE II

...e Game

...moves accordingly. A player ...an move a man as many points as ...ere are spots on the face of the ...rown die, counting from that one ...ding the point on which the ...n starts. A different man can be ...ved for each die or the whole ...e can be taken with one ma... two distinct moves, corresponding exactly to the number of spots ...n each of the dice.

A move must always be made if ...ible. When all possible moves ...blocked, the player loses his ...ow. If, however, he can play one ...t not both of his numbers, he ...st play the higher.

Any number of men of the same ...or may be placed on one point. A move may be made to any point ...t that point is occupied or ...ed by two or more of the ...'s men. For example, on ...'s opening play of five and ...he could not move one of his ...from black's inner table on the ...throw because the point to ...

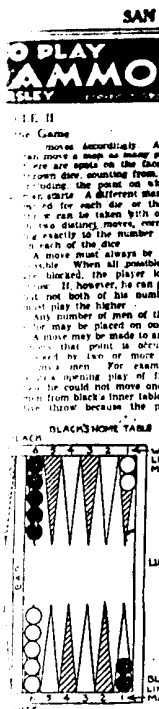

...ch this move would carry him ...blocked. Nor could white take ...single throw of seven with one ...because while he could make the first move to a free point, ...e second move of five with the ...ame man would land him on ...other of black's blocked points. It ...s be remembered not only that ...ain is forbidden to stop on points ...ked by the opposite color, but ...that he can never even use it as a ...mporary resting place in essaying ...double move. A blocked point ...may, however, be jumped. For example, had white's opening throw ...en a six and black's a two, white, ...sing these two numbers for his ...st play could have moved a man ...rom black's inner table, jumping ...black's first blockade on the six ...move and his second on the two. ...Article III will appear tomorrow.

TO GREET MUSIC CHIEFS

San Francisco musicians will welcome Mrs. Elmer J. Ottaway of ...ugan and Mrs. J. A. Jardine of ...uth Dakota, president and vice president of the National Federation of Music Clubs, Friday after...

CHIANG ROUTS REBELS, CHINA WAR NEAR END

Nanking Now Plans Drive to Put Down Communists in South

SHANGHAI, Oct. 12 (AP)—Conclusive victories claimed tonight by Nationalist government officials foreshadowed the end of China's latest civil war.

Nanking's military machine now is operating solely in Northwestern Honan province seeking to crush the government's sole remaining formidable enemy, hostile faction General Feng Yu-hsiang's Kuominchun.

Nationalist military headquarters said that during the last forty-eight hours Marshal Chiang Kai-shek's Nationalist troops had achieved a series of brilliant victories over the rebels along the Hsiehhow-Tungkwan Railway.

GRIP ON HONAN BROKEN

Were of Chengchow it was claimed they were occupying the important city of Honanfu, generally shattering the Kuominchun grip throughout extreme Northwestern Honan.

The military also said that north of Chengchow government troops had routed the weakening Kuominchun and Nationalists have crossed the Yellow river capturing and disarming 60,000 rebels while the remainder have fled northward before our advancing troops."

Nanking said the victories mark the shattering of a united front by the Kuominchun.

Nationalists claimed that "from Feng Yu-hsiang's original army of 200,000 men, we have killed 20,000, captured and disarmed 180,000 and driven the remaining 70,000 into the southwestern borders of Shansi province where, without leadership, equipment or supplies, they constitute no menace as a military unit."

The victories, Nanking said, "will mark the end of the 1930 civil war, which has constituted the most serious threat against the Nationalist regime since it assumed a major position in China's politics."

PEACE ERA FORECAST

As a result of these developments Nationalist circles tonight jubilantly forecast an era of peace and economic rehabilitation.

The most outstanding is the admittedly serious communist movement throughout Central and Southern China, which has reduced those areas to virtual chaos.

The military claimed Marshal Chiang Kai-shek had already outlined a plan to withdraw 40,000 Nationalist soldiers from Honan province, bring them into Hupeh, Hunan and Kiangsai provinces and undertake a campaign against the reds.

While Nationalist claims of sweeping victories and permanent eradication of Nanking's possible enemies was considered somewhat over enthusiastic, independent observers believe actual hostilities were at least virtually ended.

Ominous rumblings of possible important realignments among the war lords were audible.

'LEGS' DIAMOND SHOT BY GANG IN HOTEL ROOM

Rothstein Pal, N. Y. Chief of Gunmen, Near Death With Five Wounds

(Continued From Page 1, Col. 3)

in pajamas, whom he identified as Diamond.

Miss Roberts was found late tonight in the apartment of Mrs. Agnes O'Laughlin in Eighth avenue after the police threatened to break in. They discovered her in the bottom of a clothes chest, hiding under a pile of clothing.

She admitted Diamond had been in her room before the shooting, and that when he returned to his own room she got into her tub and was taking a bath when the shooting occurred.

Miss Roberts said she had been in the show business several years and is now rehearsing a dancing act in the new Ziegfeld show "Smile." As a result of her stage connections she met Miss O'Loughlin, the chorus girl who has had considerable notoriety because of her $100,000 breach of promise suit against Rudy Vallee, the crooner.

The police also questioned Diamond's wife who rushed from their home in the Catskills to Legs' bedside at the hospital. She spent twenty minutes with her wounded husband. He was conscious and able to talk.

In their efforts to get Diamond to "squeal," the police submitted names of racketeers and gangsters, whose recent violent removal or present rival operations might have led to this latest attempt on "Legs."

He smiled and shook his head. It is the second time in three years that he has carried five bullet holes to a hospital.

SHOTGUN SLUGS KILL ALCOHOL RACKETEER

NEW YORK, Oct. 12 (AP)—Pasquale Daurio, alias "Patsy Tanco," described by police as a Brooklyn alcohol racketeer, died in a hospital today with thirty slugs from a sawed-off shotgun in his body, but claiming shoulder in life.

Daurio and Marino Sciortino, 41, were shot last night by four men who passed them in an automobile.

Sciortino is in a critical condition with twelve slugs in his body.

Air Crash Kills Flyer and Sister

LONGMONT, Col., Oct. 12 (AP)—Clyde Blackwell, 24, and his sister, Winifred, 24, were killed when their airship crashed at Blackwell's private flying field east of here today. Their mother and a sister, Louise, witnessed the accident.

Blackwell, who was a licensed commercial pilot, was giving his sister flying instructions and she was at the controls.

Blackwell, a well-to-do farmer of this district, was an aviation enthusiast.

Posters Save 214 From Hari Kari

That 214 women and girls who were planning suicide read the posters and were moved last year to the commissioner of the Kobe

Western Society of Enter Japan. To end being the great number of suicides in Japan the commissioner put up posters reading: "What a shame! Out of love for you are so dear parents, consider your sorrow. Do not commit suicide. Wait for the only way out, we will help you. We will be your friends."

We Pay $2 each for pennies, one dollar bills, half dollars and silver dollars. Send pennies and other coins by express. Bank references. Rosenwald Stamp Co., 20 Quincy, Chicago, Illinois.

A cosy breakfast room for just $5.25

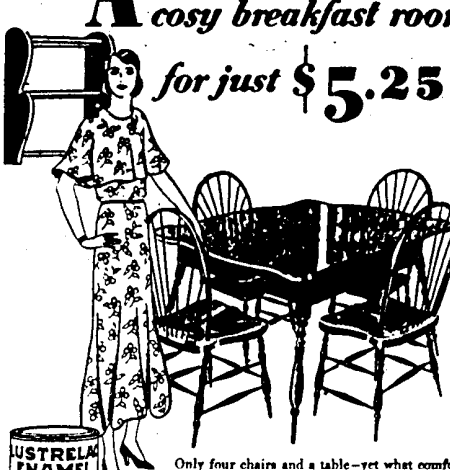

Only four chairs and a table—yet what comfort, saving and pleasure they add to homemaking! Comfort in easier serving of meals . . . saving of the dining room . . . pleasure in their cheeriness!

And you can have a breakfast room set for the same sum using Lustrelac 4-hour Enamel. If you haven't a set to refinish, aren't there four odd chairs about the house which painted alike will fit together quite nicely? And what about that drop leaf table you stored in the garage?

Now then—get a can of golden yellow Lustrelac and one of Peking blue for striping, a brush or two, a little turpentine and sandpaper and set to work. There you have it—the modernly charming furniture for a complete breakfast room.

The materials required for this work are:
1 quart Lustrelac Undercoating
1 quart and ½ pint Lustrelac Enamel
1 each Lead Cinch Intuliers
Turpentine, sandpaper

While you will enjoy doing the decorative painting around your home, for the larger work you are planning you should consult a reliable master painter. He will gladly use a product of the National Lead Company for the work you have in mind.

A colorful booklet showing just how easy home painting is with Lustrelac is yours for the asking. Just fill out the coupon below.

OVER THE AIR

Tomorrow morning at 10 o'clock Mr. A. F. Lawrence, Director of the Home Beautiful Department of the National Lead Company of California, will describe over the Pacific Coast Network of N.B.C. various color schemes for close furniture and just how the work is done. This is a weekly Tuesday morning feature.

Hear it over Station KGO

Home Beautiful Department, National Lead Company of California H-4
2240 Fifth Street, San Francisco
Without obligation, please send me your booklet "Color Harmony Lessons Number 4," telling how, with paint, I may do over furniture in the modern manner.
Name _____
Street _____ City _____

BASS-HUETER
LUSTRELAC 4 HOUR ENAMEL

National Lead Company of California . . . Makers of Prepared Paint, Lustrelac 4-hour Enamel, Stucco Coatings, Satin Egshell Finish, Versatile Spar Varnish, Overnite Floor Enamel, and other quality products

Northern Division: Seattle *Central Division:* San Francisco *Southern Division:* Los Angeles

BUY LUSTRELAC 4 HOUR ENAMEL WHY BE HAPPY AT THE FOLLOWING DEALERS

SAN FRANCISCO

J. A. Adams	814 Clement St.	
Artie & Artie	781 Broadway	
Anderson Bros.	3070 San Bruno Ave.	
Bay View Pthg. & Wpr.	3307 Mission St.	
Bailey Decorthouse	1000 California	
E. W. Bowman	3251 Clement St.	
George A. Bonnet	2111 Clement St.	
H. J. Bruce	2111 Divisadero	
Calder Paint Co.	1001 Market St.	
Crown Paint & Tile	1001 Market St.	
Castle & Wren	3000 Mission	
De Mattei & Pinetti	1101 Hyde St.	
The Decorators	1001 Market St.	
Fresno Varnish Stain	1001 Market St.	
Francis Haas	1001 Market St.	
J. Frankland	1101 Clement Ave.	
W. H. Gaffney	1001 Market St.	
Gaffney Paint Co.	1001 San Bruno	
Golden West Hdwe. Co.	1101 Fillmore	
Gerrard Hdwe. Co.	1101 Mission	
Griffin & Ryan	1101 Kearny St.	
Hoag & Hoag	1101 Kearny St.	
Haas Bros. Warehouse	1101 Hyde St.	
Hans Haas	1101 Hyde St.	
Isaac Haas Co.	1101 Kearny St.	
J. Kaiser	1101 Kearny St.	
Kahlick Brothers	1101 Mission St.	
J. Frankland	1101 Clement Ave.	
J. Mulvey & Son	1101 Mission St.	
Mission Hdwe. Co.	1101 Mission St.	
R. Nelson Co. & Co.	1101 Mission St.	
Nelson Hdwe. Co.	1101 Mission St.	
Jos. Nelson	1101 Clement Ave.	
Nelson Hdwe. Co.	1101 Clement Ave.	
L. Ohlson	1101 Valencia	
Ohlson Hdwe. Co.	1101 Clement St.	
S. Pedroncelli	1101 Clement St.	
Reliable Paint Store	1101 Polk St.	

CORDELIA	P. Sotto	
CORONADO	Diamond Match Co.	
COTTONWOOD	Diamond Match Co.	
CRESCENT	The Little River Lumber	
CRESCENT CITY	Imperial Cash Store	
CROCKETT	J. F. Murphy	
CUTLER	Sandstrom-Gaudin	
DALY CITY	M. H. Smith, 200 Lee Place	
DEANO	King Lumber Co.	
DINUBA	United Hardware & Imp.	
DIXON	Milton Lagomarsino	
DOS PALOS	Main & Main	
DUNSMUIR	Diamond Match Co.	
EAGLE LAKE	Diamond Match Co.	
EDISON	Diamond Match Co.	
EL CERRITO	Diamond Match Co.	
ELK GROVE	Smith & Welch	
EMERYVILLE	Diamond Match Co.	
EUREKA	Bartini Hdwe. Co.	
	Hanna & Field	
	F. A. Matthews & Son	
EXETER	Dr. Carpenter	
FAIRVIEW	Base Supply Warehouse	
FIFTH LANDING	C. F. Gustafson	
FIREBAUGH CITY	H. L. Rowell	
FORESTVILLE	J. F. Stanley	
FORT BRAGG	Cooper's Store	
FRESNO	Cash Cash Hdwe. Store	
	Samuel Diehl Hdwe. Co.	
	Hotterbeck & Co.	
	Mission Hdwe. 1100 Railroad Ave.	
	National Lead Co. of California	
	1241 Fulton St.	
	H. P. Smith & Son	
	Diamond Match Co.	
GALT		
GARBERVILLE	Cook's	

J. A. McKeever	3011 Hopkins St.	
J. J. Meyers	3010 Telegraph	
C. L. Meade	3101 Grove St.	
Ben Moss Co.	3000 Hopes St.	
Tom Noblock	1119 7th St.	
Tolerant Hdwe. Co.	3000 Telegraph	
A. Van Pelt	3100 College Ave.	
ORLAND	Diamond Match Co.	
OROVILLE	Randolph Goodwin	
ORVILLE	Diamond Match Co.	
OSBUN	Webster & Shaffer	
PACIFIC GROVE	R. M. Wright	
PALO ALTO	Palo Alto Hardware Co.	
PATTERSON	Meadows Hdwe. Co.	
PAULSBO	Helmer & Hallman	
PETALUMA	Alle Paint Store	
PINE GROVE	Jack Jackson	
PINOLE	Lentz & Scott	
PITTSBURG	Pitts Hardware Co.	
PLACERVILLE	Placerville Hdwe. Co.	
PLEASANTON	R. Arndt & Company	
POINT REYES	Jones Hdwe. Co.	
POPLAR	Webster & Shaffer	
RIDGEY	Diamond Match Co.	
RIO VISTA	Rio Vista Hdwe. Co.	
RIPLEY	Canning & Ewing	
RICHMOND	Richmond Hdwe. Co.	
RIO VERDE	Diamond Match Co.	
ROCKPORT	Rockport Hdwe. Co.	
ROBBINS	Diamond Match Co.	
ROBLES	Peebles Store	
ROBSTOWN	Robstowns Farm Co.	
ROSEVILLE	Diamond Match Co.	
ROSS	J. Marcotti & Sons	
ROUND VALLEY	John Bowers Co.	
	Diamond Match Co.	
	C. H. Bruce	
	Miller & Cobbs	
	Oak Park Furniture Co.	

SPAIN POLICE INJURE FIFTY IN EXILE RIOT

Colonel Macia, Catalonian Separatist, Welcomed on Return

BARCELONA, Catalonia (AP)—Fifty persons were injured tonight as Lerida ended its Christmas holiday police and a crowd which attempted to parade in honor of the return of Colonel Francisco Macia, Catalonian Nationalist leader, from several years' exile.

Thousands met Colonel Macia at the railroad station. After Macia had gone home, the crowd started marching up the street. Police charged them.

Colonel Macia was exiled by the late Prime de Rivera. He visited New York about two years ago, and said he would remain in Germany until the dictatorship fell. He had been exiled for leading a group of armed Republicans across the Spanish frontier.

Missing Hunter Makes Way to Farm

RAYMOND, Wash., Oct. 12 (AP)—After battling his way through the wooded areas of the North river district since Thursday, A. W. Mackenzie of Aberdeen, missing hunter, arrived at the George Eaton ranch fifteen miles north of here at 1 o'clock this afternoon, hungry and tired, but otherwise little the worse for his trying experience.

POLITICAL ADVERTISEMENT

Reasons W... Golden G...

The promoters claim their traffic estim... The experience of other toll bridges ... promoting the Golden Gate Bridge, ... HAVE resulted.

M. M. O'Shaughnes... Engineer, Says:

In the following statement: "This regrettable ... to pay cost of maintenance) has happened ... bridges recently constructed."

Here is his statement:

"I am in favor of a bridge across the Gol... can be physically and feasibly built. The Sta... Authority of the State of California should h... resources to undertake this project without par... district of the State with its cost. It is a me... judgment therefore, for the taxpayers of Sa... they feel they should obligate themselves ... cent of the total cost of this project, with ... hazards of failure to pay costs of maintenan... table situation has happened in a number of br... constructed, including the Longview Bridge ... land, Oregon, and other bridges too numerou...

SAN MATEO-HAYWARD BRIDGE,
HERE IS THE FORECAST

(Excerpt from statement issued by the Pre... San Francisco Bay Toll-Bridge Co. in 1927, re... mated earnings):

"It is estimated by Messrs. Sanderson & Port... that revenues * * * and expenses, for the first ... tion * * * will be as follows:

Gross revenues	
Operating expenses, maintenance and taxes (exc... Federal income taxes)	
Net earnings before interest, amortization and Fede...	

BEKINS SAVES YOU MONEY

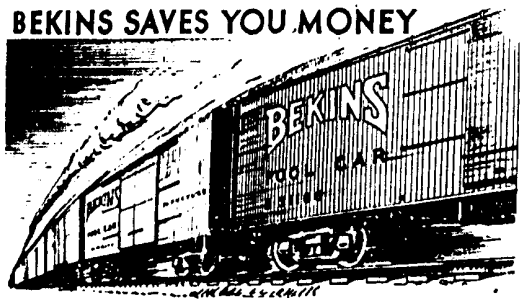

SHIPPING
household goods anywhere.