

Message

From: StClair, Christie [/O=EXCHANGELABS/OU=EXCHANGE ADMINISTRATIVE GROUP (FYDIBOHF23SPDLT)/CN=RECIPIENTS/CN=06618C5ED0E744A3BFE8443360018C26-STCLAIR, CH]
Sent: 8/18/2017 5:51:09 PM
To: Roy laugh [Ex. 6]
CC: Press [/o=ExchangeLabs/ou=Exchange Administrative Group (FYDIBOHF23SPDLT)/cn=Recipients/cn=b293283291dc44e0b5d1c36be9281d8a-Press]
Subject: RE: Can I get a high resolution copy of this image for the Florida Specifier

Hi Roy, I'm working on this.

Christie

From: Roy laugh [Ex. 6]
Sent: Friday, August 18, 2017 10:02 AM
To: StClair, Christie <StClair.Christie@epa.gov>
Subject: Can I get a high resolution copy of this image for the Florida Specifier

Hi, Christie,
Hope you can help with this request. Dawn Harris-Young in EPA region 4 sent me your way with it.

On this page:
<https://www.epa.gov/superfund/superfund-cleanup-process>

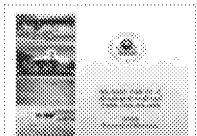

Superfund Cleanup Process | Superfund | US EPA

www.epa.gov

Resources about the process of cleaning up Superfund Sites including stakeholder involvement, policies and procedures, and partner programs.

this image is used for the RD/RA section:

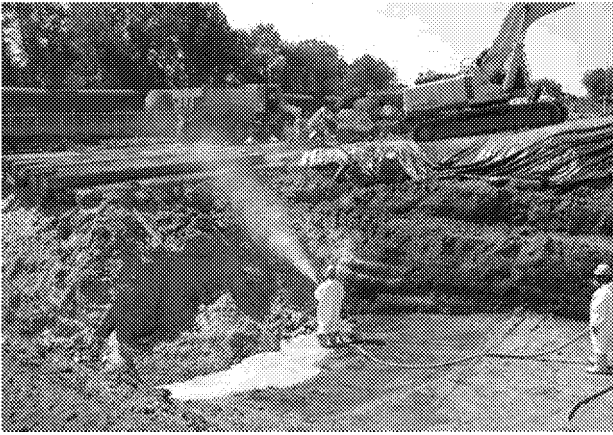

May I get a high resolution copy of it by the end of the day, and a brief description of it, please.

Here's a proposed caption to use as a model. please feel free to add additional information as you see fit. The caption need be only a sentence or two.

Site remediation technicians at [some site] spray grout [or some kind of barrier] to control contaminated plume movement.

Photo credit: EPA [or what you prefer to see]

Thanks a bunch

Roy Laughlin
Florida Specifier

Ex. 6

The Florida Specifier is a monthly magazine for Environmental Professionals