The Daily Review Hayward Cal. 9-24-53

Built for . . .
HOME or INCOME
As Low As Nothing Down!

Open 10 A.M. to 9 P.M. Daily

Open 10 A.M. to 9 P.M. Daily

A two-bedroom Harmony Home with attached garage built on your level lot for only..... $4995

A complete service to assist you, a home or income estate; consult with our Planning, Financing and Building Experts.

MODEL HOME at 1600 CASTRO ST., HAYWARD

2 BEDROOM HARMONY HOME $5995
2 BEDROOM DUPLEX $9990

• HAYWARD, 178 Castro, Jefferson 7-1331
• WALNUT CREEK, 2680 No. Main, YEllowstone 4-6791
• STOCKTON, 1105 North Wilson Way, 9-9087
• SAN JOSE, 4295 Bascome, CYpress 3-7308

HARMONY HOMES
"Maximum Liveability—Minimum Cost"

Vinson rich, the size of his estate will be dedicated to public service.

Vinson was head of the Supreme Court, highest tribunal in the land, the two wills he left behind were ruled invalid. One, which he wrote in long hand in 1928 when he was a congressman, was not witnessed. The second, dated in 1930, might have been valid but the signatures of the witnesses had been torn off.

In the final paragraph of the first will, Vinson wrote a kind of epitaph for himself.

"I pass from the state of life with no regrets as far as any wrongdoing is concerned," he said. "I confide my soul to my maker's care in the firm belief that he will pronounce me pure of heart entitled by my life, my love and respect for him to partake of the reward which he has awaiting us."

Vinson died Sept. 8 of a heart attack after a lifetime of government service — in city and state positions in Kentucky, high posts in the Federal government, Congress, and finally the Supreme Court.

As Chief Justice he received a salary of $25,500 a year.

THE DAILY REVIEW
Entered at the Postoffice, Hayward, California, as second class matter under the Act of Congress March 3, 1879. Address all communications to P.O. Box 320, Hayward, California.

THE DAILY REVIEW
Subscription Rates 5 Cents per copy, one month $1.25
Published daily except Sundays by
FLOYD L. SPARKS
and
BETTY CLARK SPARKS
631 Castro Street, Hayward
Alameda County, California
HAYWARD OFFICE
Phones: LUbrette 1-5212
LUbrette 9-0051
CASTRO VALLEY OFFICE
4041 Castro Valley Boulevard
LUbrette 1-1121
SAN LORENZO OFFICE
1026 Via Arcata
LUbrette 1-4126

Although Vinson was head of the Supreme Court, highest tribunal in the land, the two wills he left behind were ruled invalid. One, which he wrote in long hand in 1928 when he was a congressman, was not witnessed. The second, dated in 1930, might have been valid but the signatures of the witnesses had been torn off.

In the final paragraph of the first will, Vinson wrote a kind of epitaph for himself.

"I pass from the state of life with no regrets as far as any wrongdoing is concerned," he said. "I confide my soul to my maker's care in the firm belief that he will pronounce me pure of heart entitled by my life, my love and respect for him to partake of the reward which he has awaiting us."

Vinson died Sept. 8 of a heart attack after a lifetime of government service — in city and state positions in Kentucky, high posts in the Federal government, Congress, and finally the Supreme Court.

As Chief Justice he received a salary of $25,500 a year.

Price of Haircuts Go Up to 75 Cents

VANCOUVER, B.C., (AP)—Barbers boosted the price of children's haircuts today from 50 to 75 cents.

A spokesman said the hike was due to the "mental anguish" caused when junior climbs into the barbershop chair.

Smiths open Friday nite 'til 9 p.m.

Smiths
HAYWARD:
Foothill and A

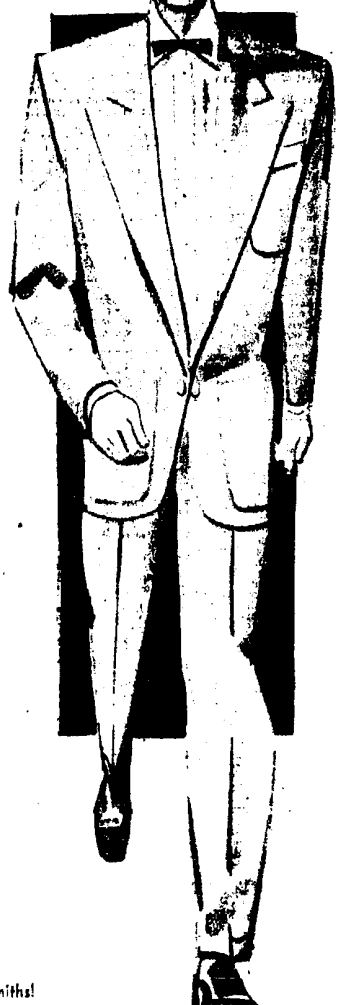

Champions who know style best wear

"PERSONALITY"
suits and sportcoats with that
l-o-n-g one-button roll

Take a tip from the champs of the sports world . . . wear the clothing that holds you up . . . so you're always in top form! Personality's long one-button roll broadens your shoulders, fills out your chest, slims your hips!

Sizes 34 to 42 . . . in new Fall colors.

sport coats..... $35 and 37.50
suits..... $50 to $60

Under 21? Open your OWN account at Smiths!

OPEN FRIDAY 'TIL 9 P.M.
WE WILL GLADLY CASH YOUR PAYROLL CHECK

IT'S O.K. TO OWE KAY

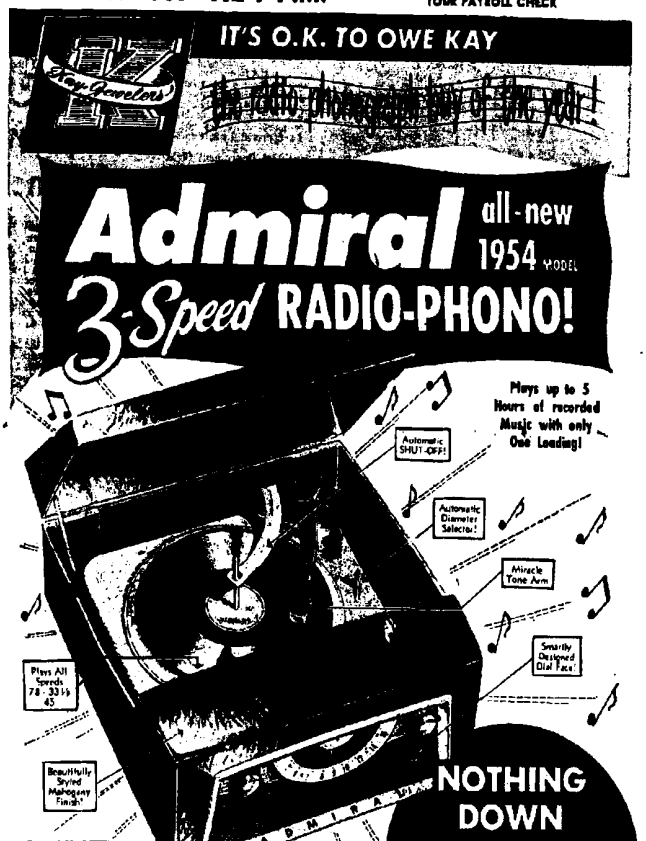

all-new 1954 MODEL
3-Speed RADIO-PHONO!

NOTHING DOWN
$1.00 A Week

Yours For Only $1 MORE

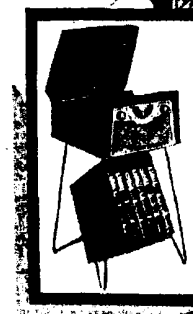

Get this beautiful wrought-iron radio stand and 8 hand-wound albums ($15.95 value) with your purchase at the Admiral Radio-Phono for only $11 (less $1 in your trade) music, den, nursery, recreation room, wherever a radio-record play will be most useful! Smart . . . attractive . . . gifts for the members of any room.

WROUGHT-IRON STAND	$ 3.95
8 RECORD ALBUMS	9.00
TOTAL VALUE	$15.95

Yours for only $1 with purchase of Admiral Radio-Phono at Kay Jewelers.

Powerful, supersensitive radio combined with Admiral's fabulous new super "600" phonograph in a beautifully styled modern cabinet. Has every imaginable deluxe feature . . . automatic shut-off . . . automatic Diameter Selector . . . Speed Selector . . . Feather-light tone arm!

$89.95 plus tax

Also Available in Blonde, $99.95

IT'S O.K. TO OWE KAY!
KAY JEWELERS
Foothill & B Sts. LU. 2-9612
Hayward EL. 1-0951
COAST TO COAST

Come in Today or Mail Coupon

KAY JEWELERS
800 Foothill Blvd. Hayward

Please send me the Admiral Radio Phono combination (mahogany) for $89.95 plus tax. ☐ Blonde $99.95 ☐ Yes, I want the wrought-iron stand and 8 record albums for only $1 too! I agree to pay $1.00 a week.

NAME .....
ADDRESS .....
CITY ..... ZONE ..... STATE .....
EMPLOYER .....
How long employed .....
Other charge accts .....

"I don't care how many phone books you've digested, don't trust your memory for the correct number!" . . . When you're not sure of a number, please look it up in the directory . . . Pacific Telephone.

SWP
Planning to Paint Your House This Year?
We recommend Sherwin-Williams
SWP HOUSE PAINT
Only! ..... 6.35 Gal. in 5's
Open Friday 'til 9 p.m.
SHERWIN-WILLIAMS
637 MAIN STREET