Monsanto

conjectural - as of 7/14/1995 - rev.16

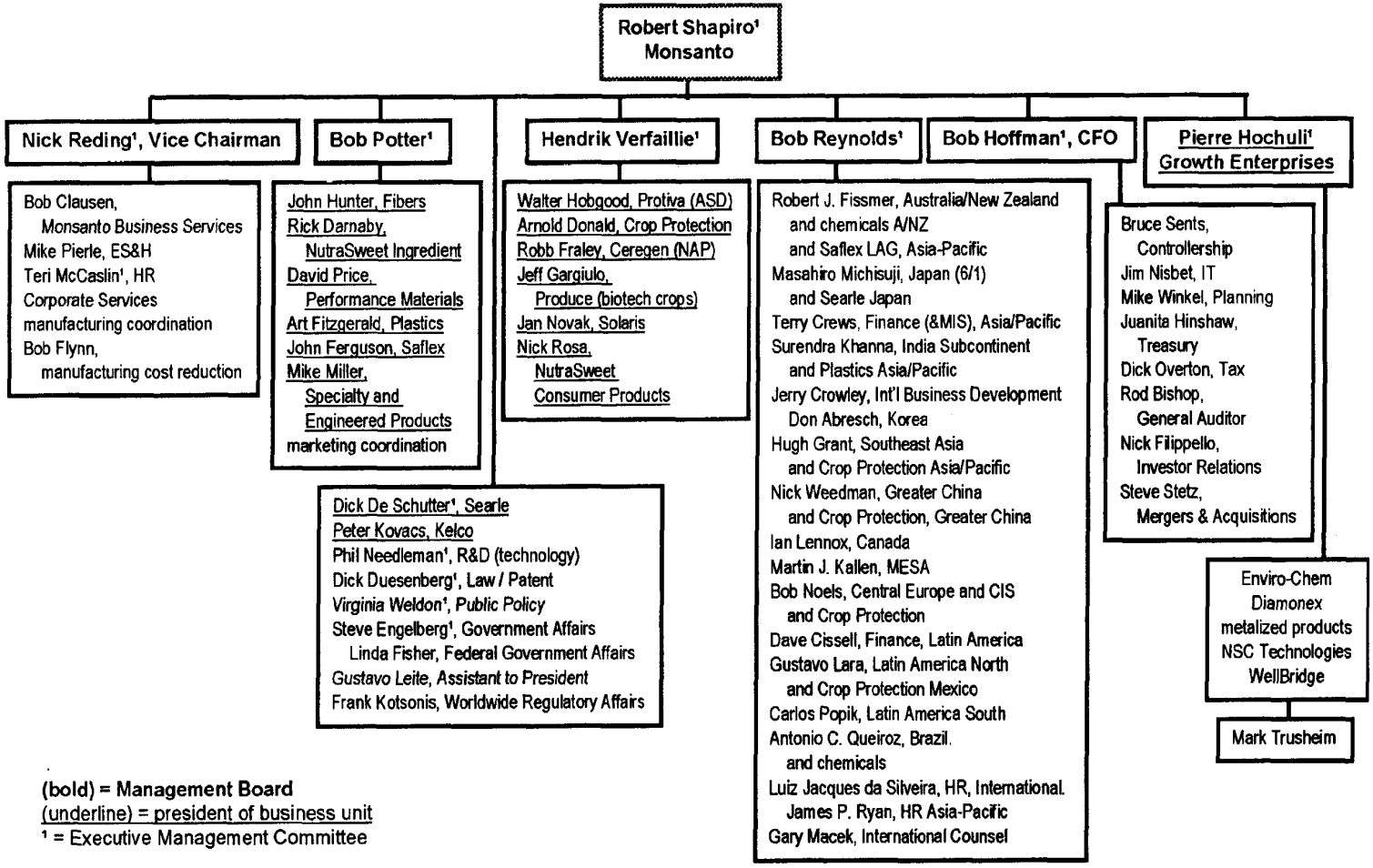

(bold) = Management Board
(underline) = president of business unit
[1] = Executive Management Committee

COMPANY CONFIDENTIAL

© 1995 Rammer Publications

TOWOLDMON009094

Monsanto - Reding's Retinue

conjectural - as of 4/26/1995 - rev.14

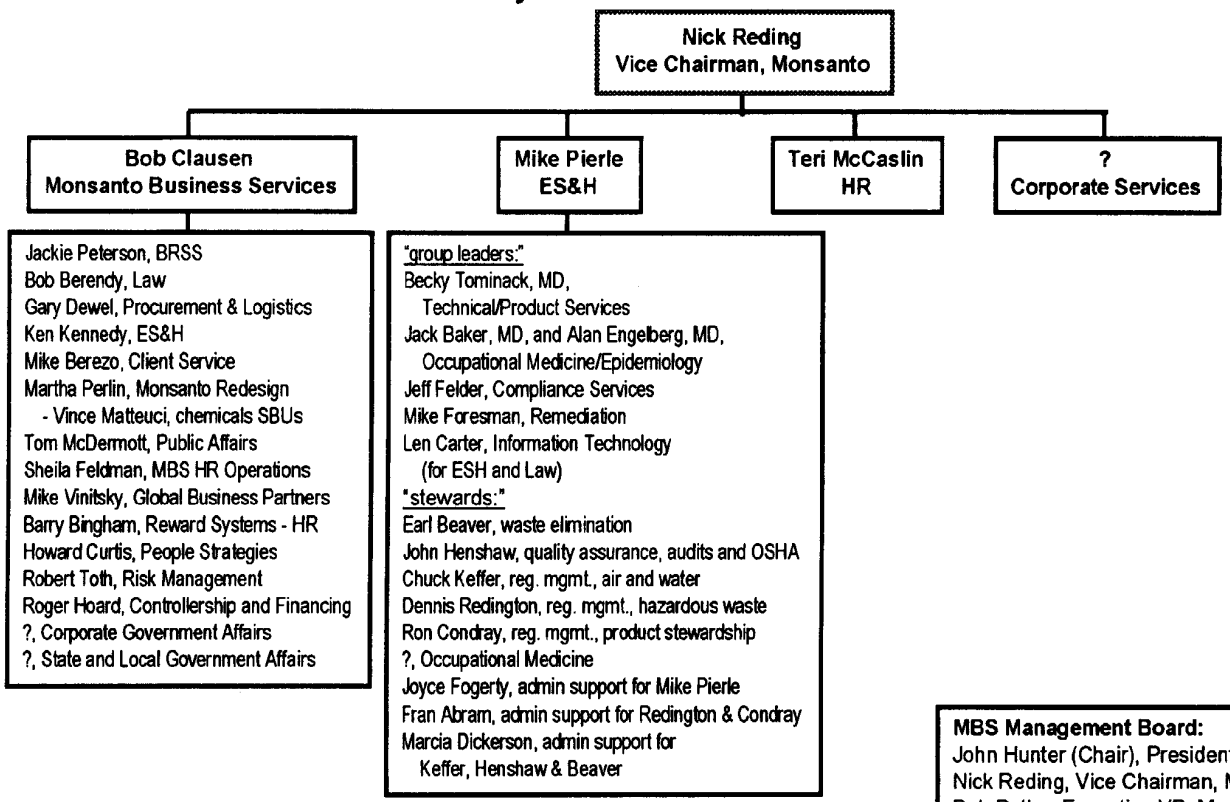

MBS Management Board:
John Hunter (Chair), President, Fibers
Nick Reding, Vice Chairman, Monsanto
Bob Potter, Executive VP, Monsanto
Dick De Schutter, President, Searle
Rick Darnaby, President, NutraSweet Ingredient
Robb Fraley, President, New Agricultural Products
Bob Clausen, President, Monsanto Business Services
Teri McCaslin, HR

COMPANY CONFIDENTIAL

© 1995 Rammer Publications

TOWOLDMON009095

Monsanto - Potter's People

conjectural - as of 2/10/1995 - rev.11

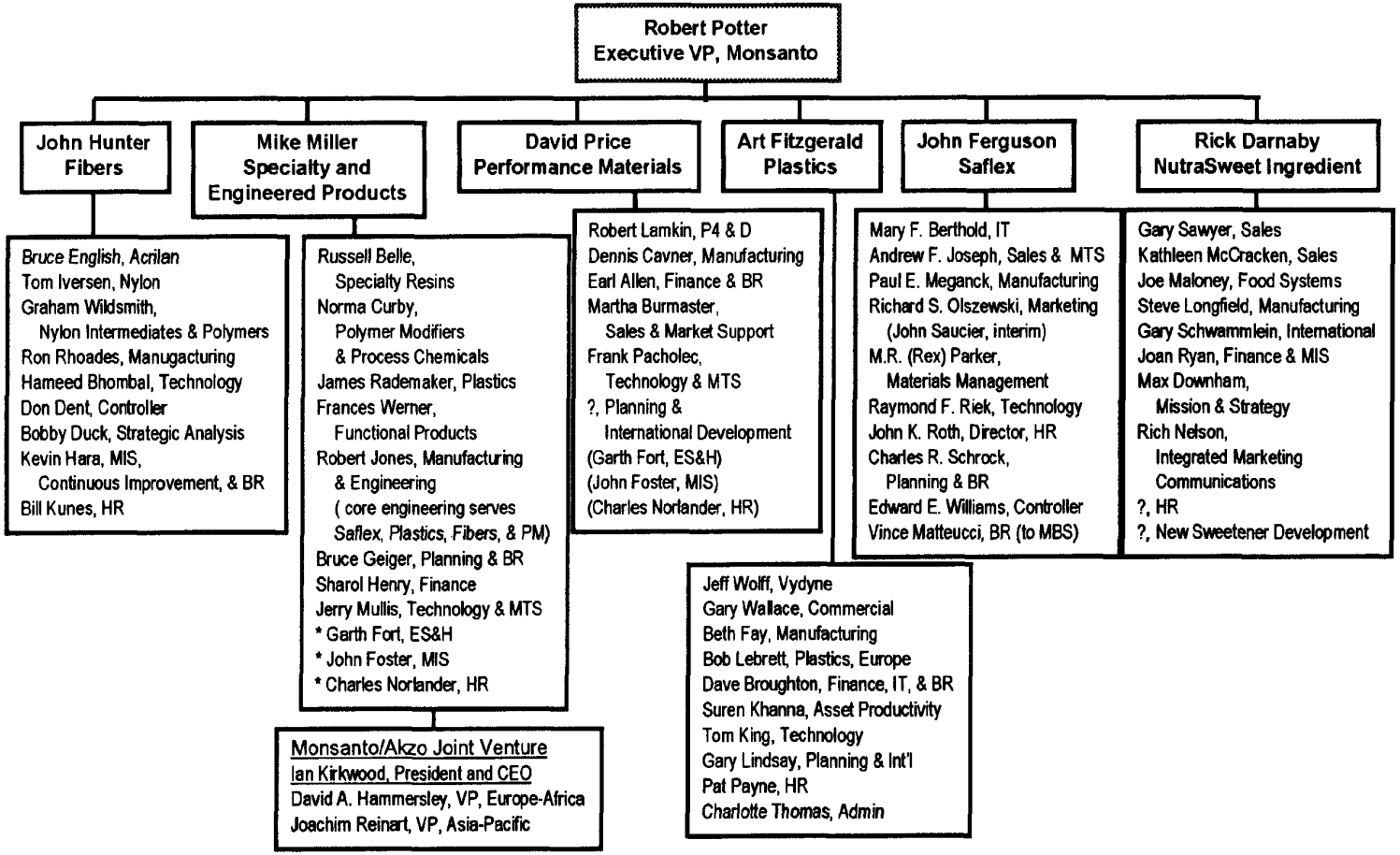

COMPANY CONFIDENTIAL

© 1995 Rammer Publications

TOWOLDMON000096

Monsanto - Verfaillie's Volk

conjectural - as of 7/14/1995 - rev.16

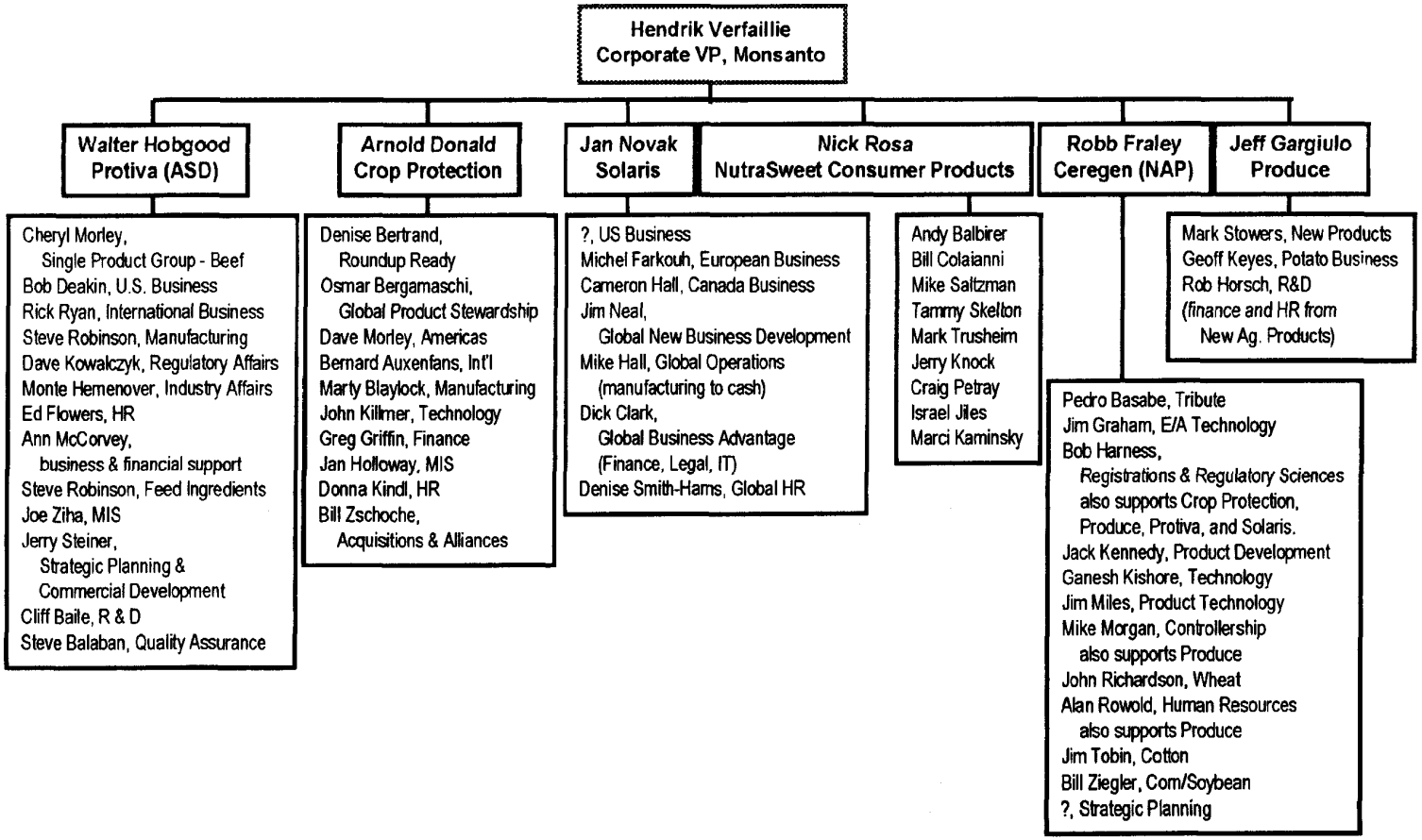

COMPANY CONFIDENTIAL

© 1995 Rammer Publications

TOWOLDMON0009097

Monsanto - Hoffman's Horde

conjectural - as of 4/26/1995 - rev.14

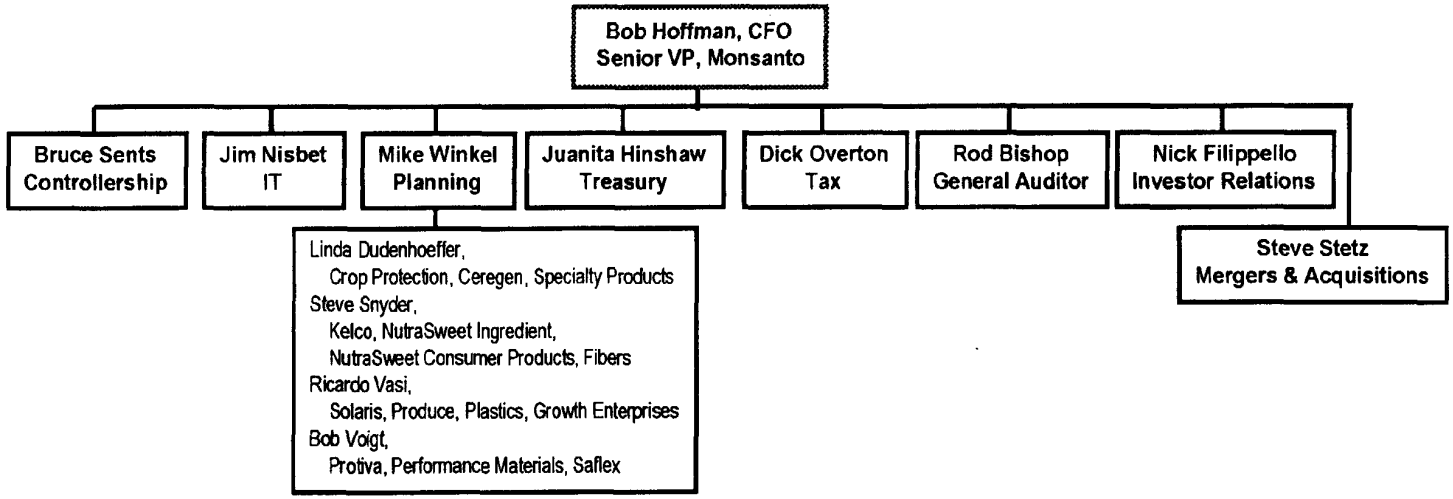

© 1995 Rammer Publications

TOWOLDMON000998

Monsanto - Searle

conjectural - as of 4/1/1995 - rev.12

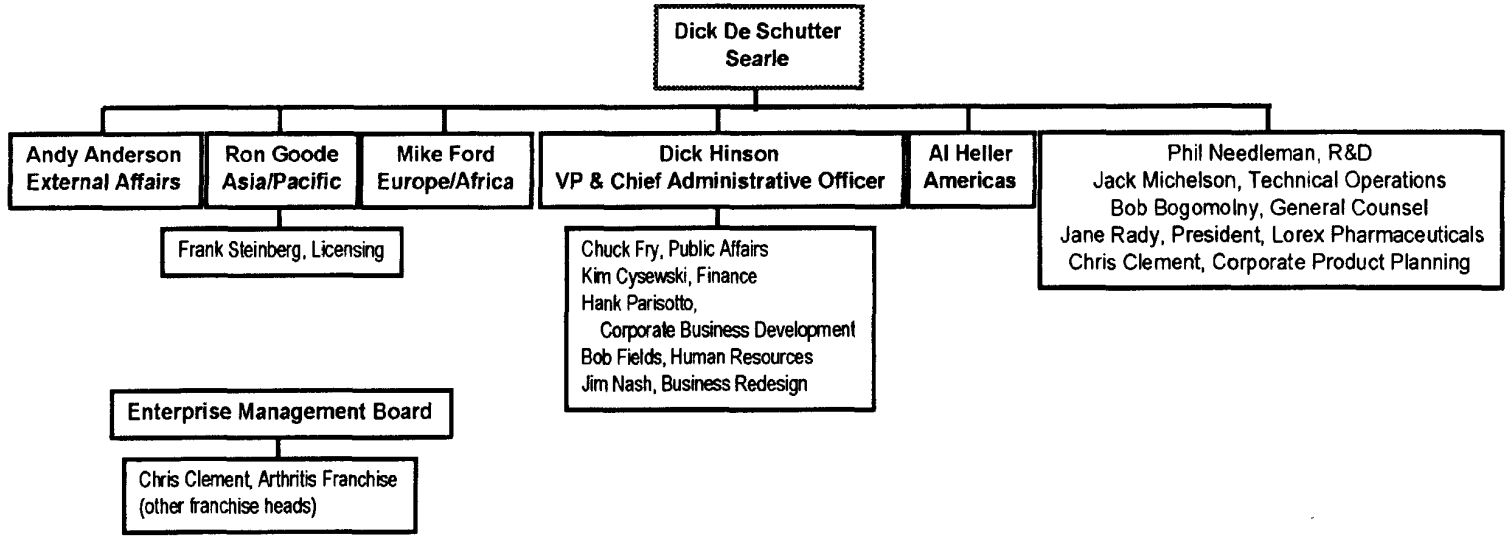

© 1995 Rammer Publications

TOWOLDMON000096